

**ROOSEVELT STREET**

50' R/W

- LEGEND:**
- ⊗ --- IRON ROD FOUND
  - ⊙ --- IRON PIPE FOUND
  - --- IRON ROD SET
  - ⊗ --- SPIKE FOUND
  - ⊗ --- SPIKE SET
  - ⊗ --- CONCRETE MONUMENT FOUND
  - ⊗ --- CONCRETE MONUMENT SET
  - ⊗ --- LIGHTARD KNOT FOUND

A SURVEY OF LOTS 15 THRU 30,  
BLOCK 20, MAGNOLIA HIGHWAY  
SUBDIVISION, CITY OF GULFPORT,  
HARRISON COUNTY, MISSISSIPPI.

**U.S. HIGHWAY 49**

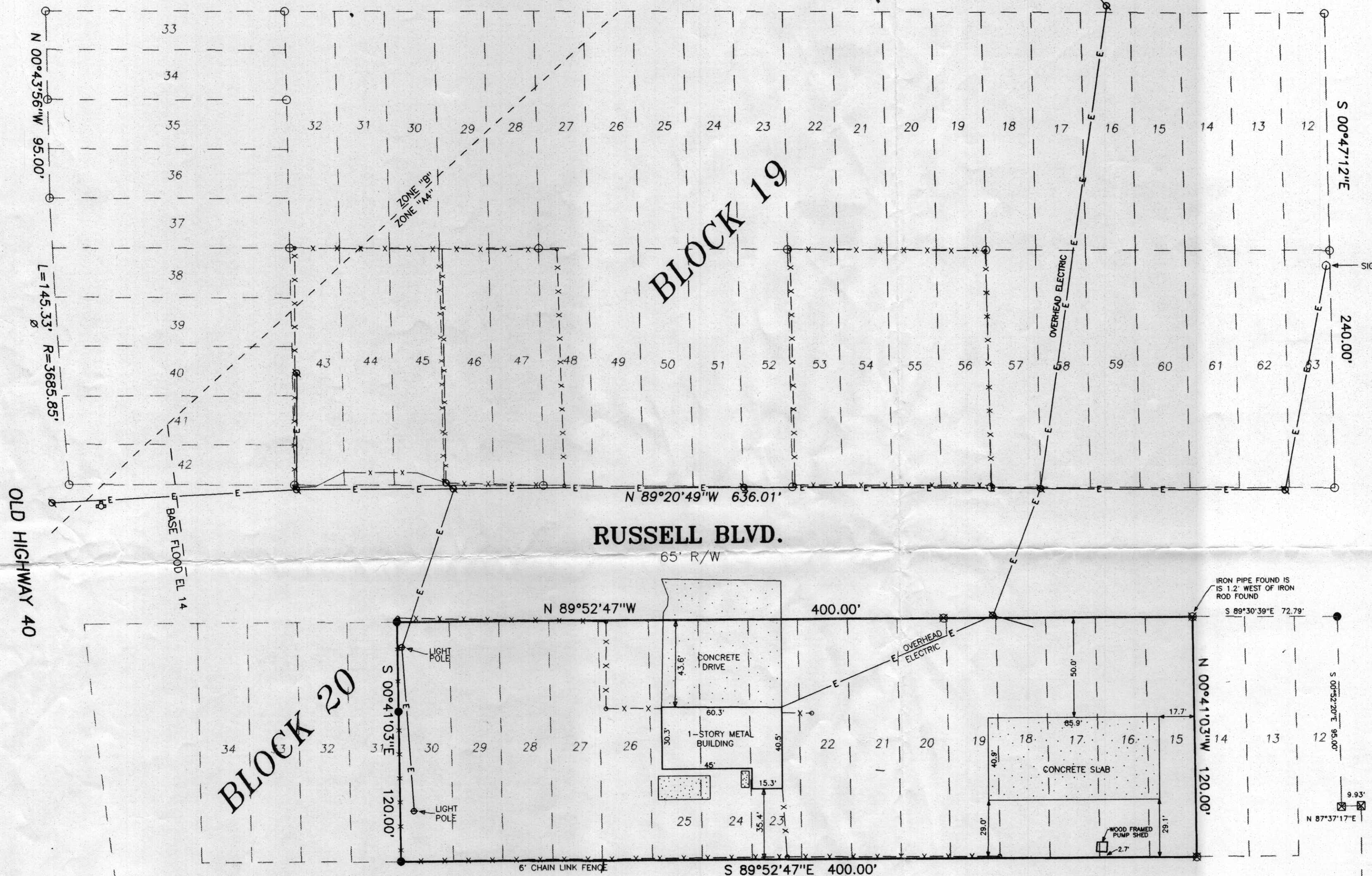
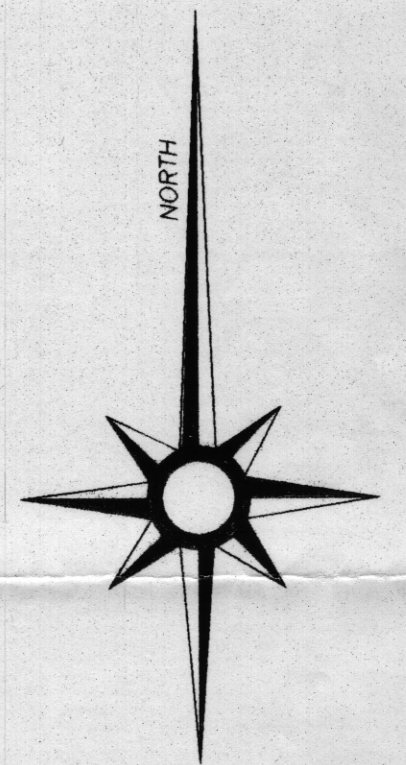

**NOTES:**

- 1.) THIS SURVEY WAS PREPARED FROM INFORMATION PROVIDED BY CLIENT, WITHOUT THE BENEFIT OF A CURRENT TITLE REPORT.
- 2.) THIS PROPERTY IS LOCATED IN F.I.R.M. ZONE AS SHOWN HEREON ACCORDING TO MAP NUMBER 285255 0185 E DATED AUGUST 4, 1988.
- 3.) BEARINGS SHOWN HEREON ARE DERIVED BY: RECORDED SUBDIVISION PLAT
- 4.) THIS IS A CLASS "A" SURVEY.

A SURVEY OF LOTS 15 thru 30, BLOCK TWENTY, MAGNOLIA HIGHWAY SUB'D., CITY OF GULFPORT, HARRISON CO., MISS

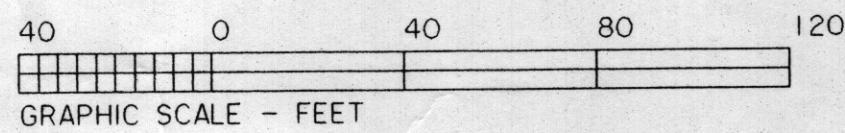

THIS IS TO CERTIFY THAT I HAVE MADE A SURVEY OF THE PROPERTY SHOWN HEREON AND THAT ALL DIMENSIONS AND OTHER DATA SHOWN ARE TRUE AND CORRECT TO THE BEST OF MY KNOWLEDGE AND BELIEF.

*Lugene P. Stenum*  
LUGENE P. STENUM, P.L.S.      DATE: DEC. 11, 1996

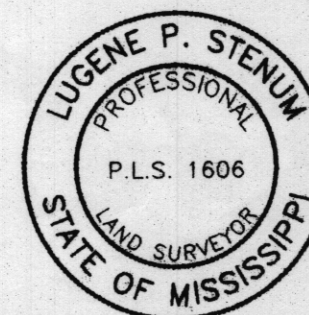

|  |           |              |                             |
|--|-----------|--------------|-----------------------------|
| SCALE: 1" = 40'  | APPROVED: | PARTY CHIEF: | DRAWN BY: JC                |
| DATE: JUNE 22, 1995  |           | TWS, MJW     | REVISED: DEC. 11, 1996      |
| FOR: C/O BILL PETTEY, ATTY.<br>2112 15TH STREET<br>GULFPORT, MISS 39501    PH: 863-7373      |           |              |                             |
| LUGENE P. STENUM & ASSOC.<br>8593 OAKLAWN ROAD<br>BILOXI, MISS. 39532    PHONE: 601-392-5552 |           |              | DRAWING NUMBER:<br>NS93009N |