

ROOSEVELT STREET

50' R/W

LEGEND:

- ⊗ --- IRON ROD FOUND
- ⊖ --- IRON PIPE FOUND
- --- IRON ROD SET
- ⊗ --- SPIKE FOUND
- ⊖ --- SPIKE SET
- ⊠ --- CONCRETE MONUMENT FOUND
- ⊖ --- CONCRETE MONUMENT SET
- ⊠ --- LIGHTARD KNOT FOUND

A SURVEY OF LOTS 15 THRU 30,
BLOCK 20, MAGNOLIA HIGHWAY
SUBDIVISION, CITY OF GULFPORT,
HARRISON COUNTY, MISSISSIPPI.

U.S. HIGHWAY 49

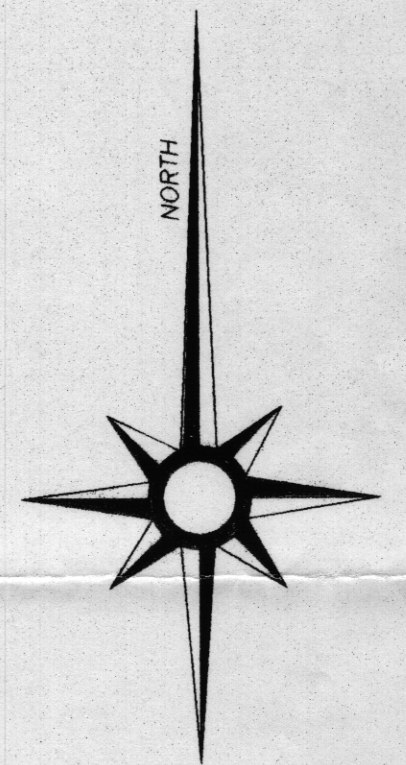

NOTES:

- 1.) THIS SURVEY WAS PREPARED FROM INFORMATION PROVIDED BY CLIENT, WITHOUT THE BENEFIT OF A CURRENT TITLE REPORT.
- 2.) THIS PROPERTY IS LOCATED IN F.I.R.M. ZONE AS SHOWN HEREON ACCORDING TO MAP NUMBER 285255 0185 E DATED AUGUST 4, 1988.
- 3.) BEARINGS SHOWN HEREON ARE DERIVED BY: RECORDED SUBDIVISION PLAT
- 4.) THIS IS A CLASS "A" SURVEY.

A SURVEY OF LOTS 15 thru 30, BLOCK TWENTY, MAGNOLIA HIGHWAY SUB'D., CITY OF GULFPORT, HARRISON CO., MISS

SCALE: 1" = 40'	APPROVED:	PARTY CHIEF:	DRAWN BY: JC
DATE: JUNE 22, 1995		TWS, MJW	REVISED: DEC. 11, 1996
FOR: C/O BILL PETTEY, ATTY. 2112 15TH STREET GULFPORT, MISS 39501 PH: 863-7373			
LUGENE P. STENUM & ASSOC. 8593 OAKLAWN ROAD BILOXI, MISS. 39532 PHONE: 601-392-5552			DRAWING NUMBER: NS93009N

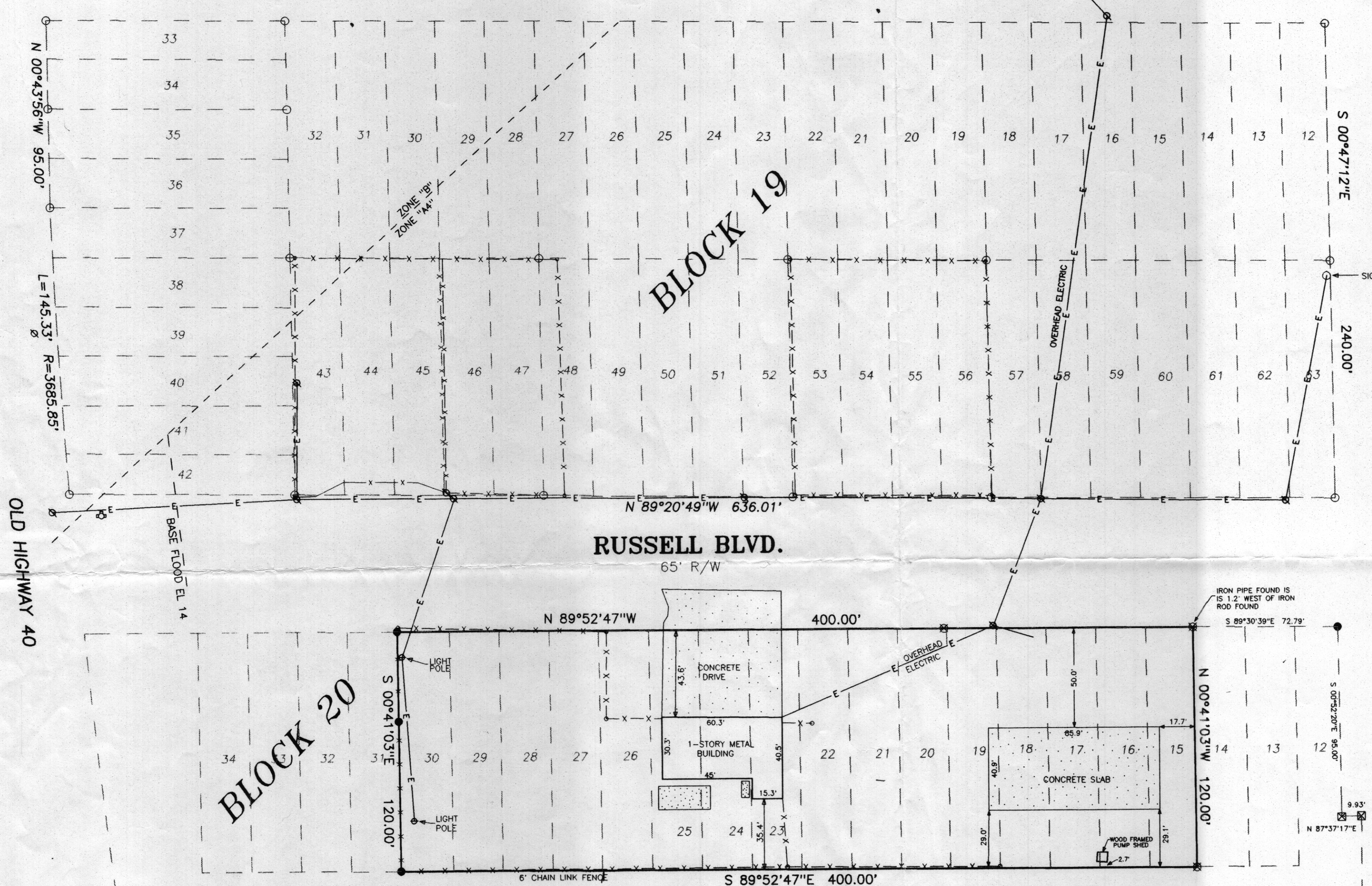

OLD HIGHWAY 40

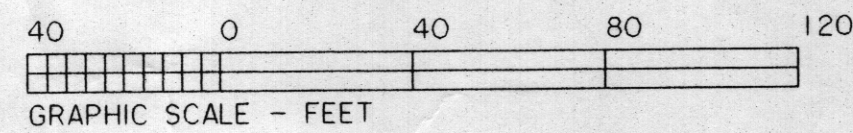

THIS IS TO CERTIFY THAT I HAVE MADE A SURVEY OF THE PROPERTY SHOWN HEREON AND THAT ALL DIMENSIONS AND OTHER DATA SHOWN ARE TRUE AND CORRECT TO THE BEST OF MY KNOWLEDGE AND BELIEF.

Lugene P. Stenum
LUGENE P. STENUM, P.L.S. DATE: DEC. 11, 1996

