

PAVING & DRAINAGE PLAN  
SCALE: 1"=20'-0"

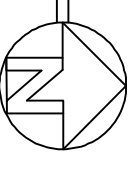

**LEGEND**

— SLOPE LINES  
 X00.00' - EXISTING ELEVATIONS

**NOTE:**  
 ALL WATER SHALL SHEET FLOW INTO THE EXISTING CATCH BASINS LOCATED AT FRONT OF PROPERTY.

**PAVING NOTES:**

- 1) ALL NEW CONCRETE SHALL HAVE A MINIMUM COMPRESSIVE STRENGTH OF 4,000 PSI AT 28 DAYS AND A MINIMUM THICKNESS OF 6" CONCRETE MIX SHALL BE IN ACCORDANCE WITH THE LATEST REVISION OF ASTM C-150 TYPE 1.
- 2) ALL REINFORCING STEEL SHALL MEET ASTM-A615 (GRADE 60).
- 3) ALL REINFORCING STEEL SHALL BE SECURELY SUPPORTED TO PREVENT BOTH VERTICAL AND HORIZONTAL MOVEMENT DURING CONCRETE PLACEMENT. ALL CONTROL AND EXPANSION JOINTS SHALL BE LOCATED AND INSTALLED AS SHOWN ON THE PAVING PLAN AND IN ACCORDANCE WITH THE MANUFACTURER'S RECOMMENDATIONS.
- 4) ALL SUB GRADE FILL SHALL BE COMPACTED TO 95% PROCTOR.
- 5) ALL NEW PAVING SHALL MATCH EXISTING TO ALLOW PROPER SHEET FLOW OF WATER TO THE NORTH CATCH BASINS.

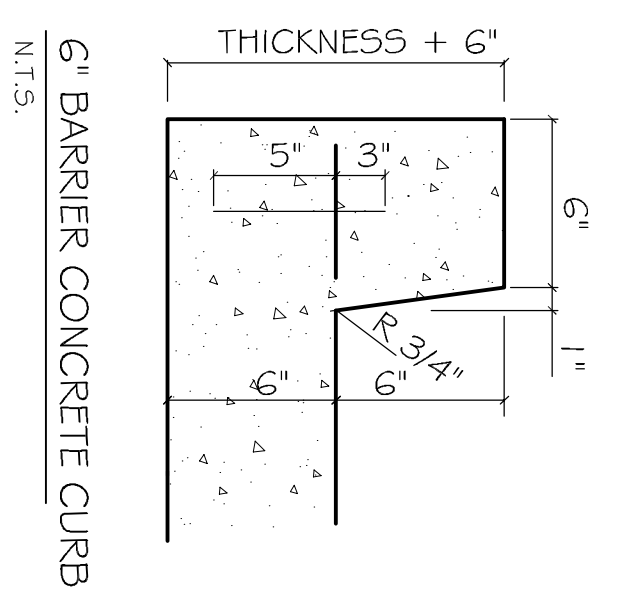
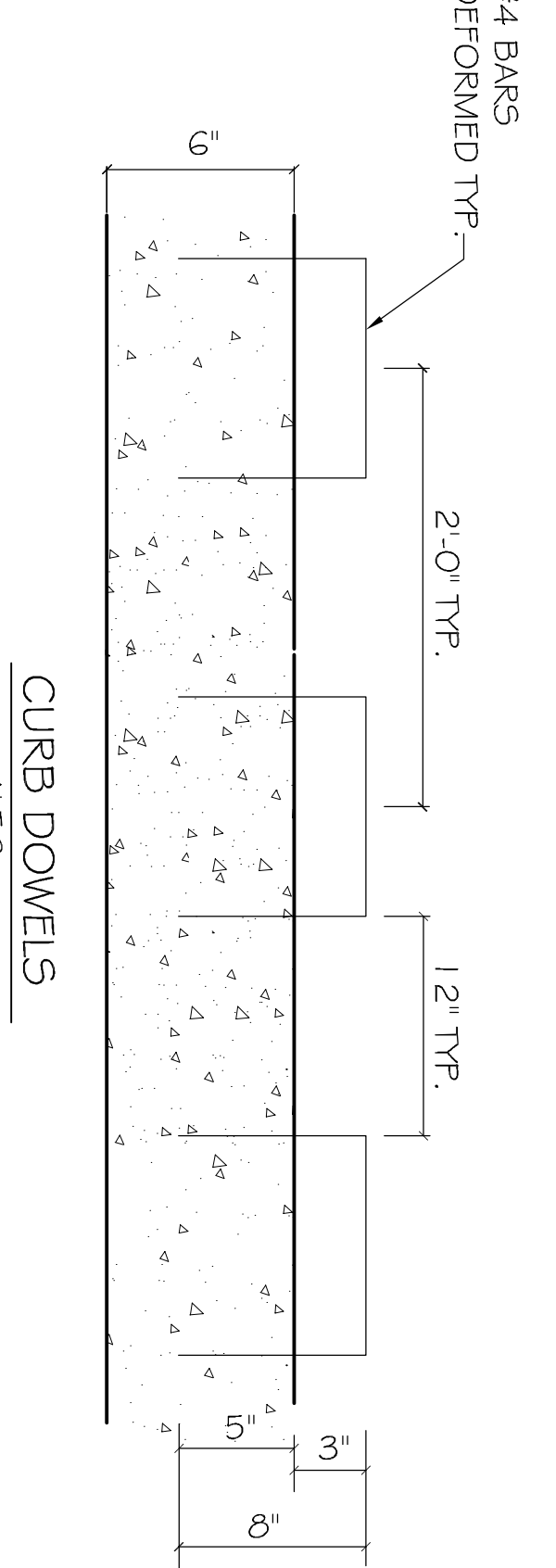
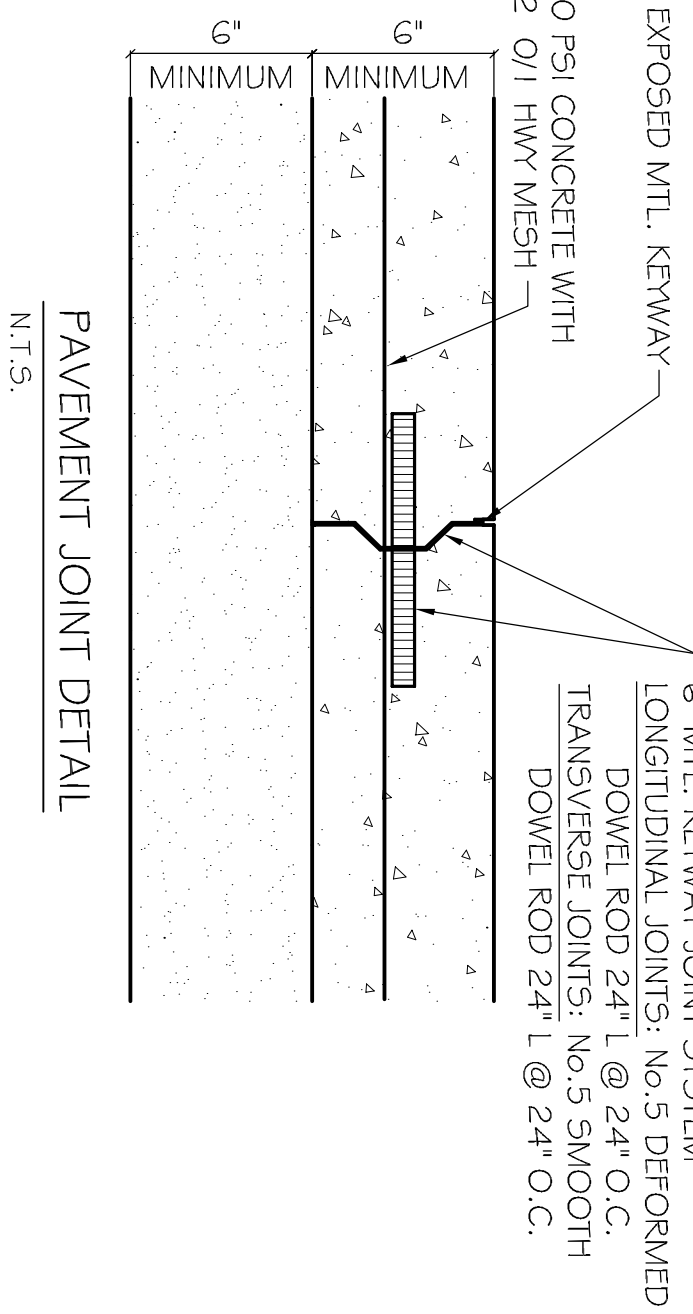

PAVING & DRAINAGE PLAN  
 SHEET No: 3 OF 22  
**C-2**

REVISIONS		
#	DESCRIPTION	DATE
A	ADDED RESTROOMS	07-19-13

**RAINFOREST CARWASH**

5026 HARDY ST.  
 HATTIESBURG, MISSISSIPPI

JOB No: 2176 DATE: 06-28-2013  
 DRAWN BY: JCT CHECKED BY: CD

**DAMMON ENGINEERING, INC.**

CHIEF ENGINEER, EMMETT DAMMON, P.E.  
 554 OLD SPANISH TRAIL  
 SLIDELL, LA 70458

dammonengneering.com  
 dammoneng@bellsouth.net  
 PHONE: 985-649-5832  
 FAX: 985-641-5950