

CONSTRUCTION PLANS TO REHABILITATE & UPGRADE SEWER & WATER DISTRIBUTION SYSTEM

FOR DREAMLAND MOBILE HOME PARK PEARL RIVER COUNTY NICHOLSON, MISSISSIPPI

OWNER:
MR. FRANK MANGANO
DREAMLAND PROPERTIES, LLC
P.O. BOX 578
SLIDELL, LA. 70459

SERVICE PROVIDER:
NICHOLSON WATER & SEWER ASSOCIATION INC.
P.O. BOX 309
112 LILAC DRIVE
NICHOLSON, MS. 39463

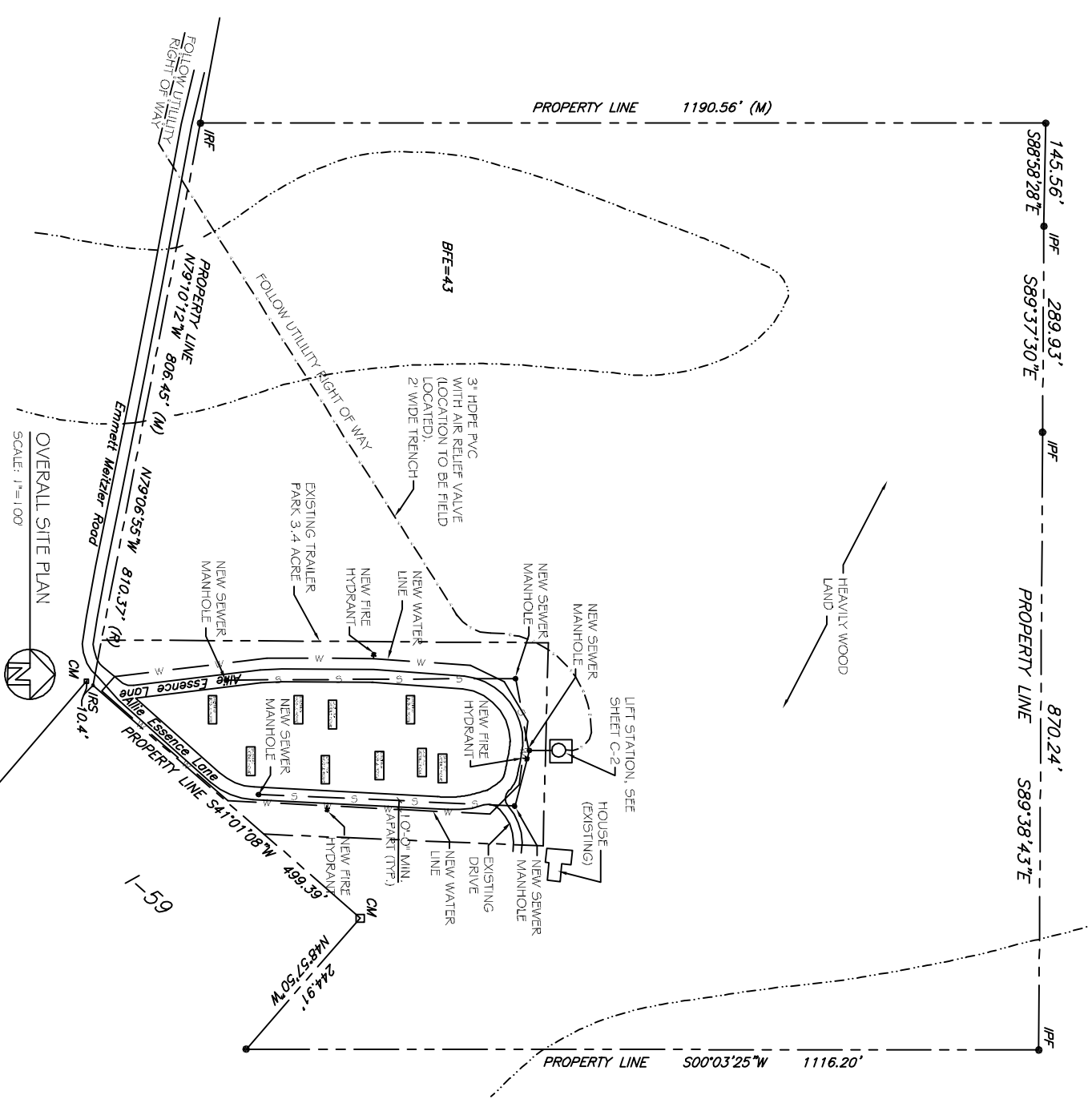

OVERALL SITE PLAN
SCALE: 1"=100'

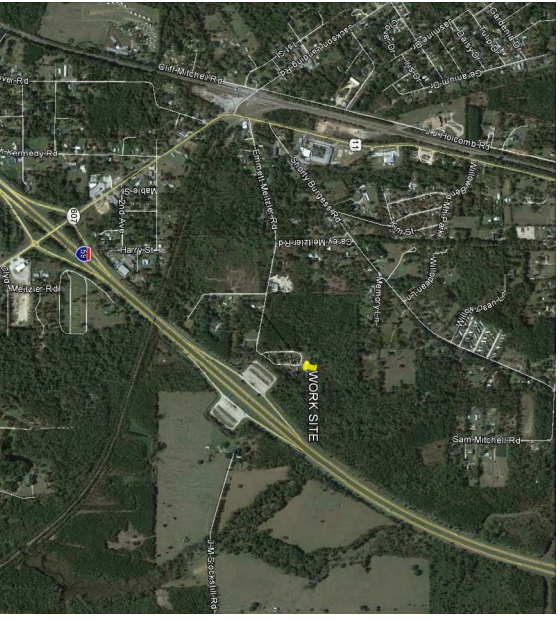

VICINITY MAP
N.T.S.

EXISTING TRAILER PARK 3.4 ACRE
(ADDITION OF SEWER PUMP STATION/
FORCE MAIN & POTABLE WATER MAINS
TO CONNECT WITH NICHOLSON WATER &
SEWER ASSOCIATION, INC.)

DETAILED INDEX OF DRAWINGS

SHT#	DWG#	DRAWING NAME	REVISED
1	C-1	TITLE PAGE	
2	C-2	SEWER DISTRIBUTION PLAN	
3	C-2A	SEWER LIFT STATION	
4	C-3	WATER DISTRIBUTION PLAN	

dammonengineering.com
dammongebellsouth.net
PHONE: 985-644-5832
FAX: 985-641-5950

CHIEF ENGINEER: BRIAN MISTICH, P.E.
CHIEF ARCHITECT: KEVIN KINCHEN
554 OLD SPANISH TRAIL
SLIDELL, LA 70458

DREAMLAND MOBILE HOME PARK
ALLIE ESSENCE LANE
NICHOLSON, MISSISSIPPI

JOB No: 2182 DATE: 05-19-2014
DRAWN BY: CKD CHECKED BY: BM

The above drawings and specifications, designs and arrangements, represent the property of Dammon Engineering, Inc. and shall be the property of Dammon Engineering, Inc. and shall be used only for the project and shall not be reproduced or transmitted in any form or by any means, electronic, mechanical, photocopying, recording, or by any information storage and retrieval system, without the prior written consent of Dammon Engineering, Inc. The user of these drawings and specifications shall indemnify and hold Dammon Engineering, Inc. harmless from and against all claims, damages, losses and expenses, including reasonable attorneys' fees, arising out of or from the use of these drawings and specifications in any manner.

REVISIONS	
#	DESCRIPTION

TITLE PAGE

SHEET NO: 01 OF 04
C1