

**DAMMON**  
ENGINEERING, INC.

CHIEF ENGINEER  
EMMETT  
DAMMON, P.E.  
CHIEF ARCHITECT  
ROBERT  
WILTSE

1095 FLORIDA AVENUE  
SLIDELL, LA. 70458  
OFFICE: 985-649-5832  
FAX: 985-641-5950

WEBSITE:  
WWW.DAMMONENGINEERING.COM  
EMAIL:  
DAMMONENG@BELLSouth.NET

ARCHITECTURE  
ENGINEERING  
STUDIES  
PLANNING  
INVESTIGATION  
EXPERT WITNESS

NEW  
CREMATORY  
AND EMBALMING  
FACILITY

HONAKER FUNERAL  
HOME

TERRY TRANCHINA  
1751 W. GAUSE BLVD  
SLIDELL, LA

FLOOR  
PLAN

REV:

SCALE: AS NOTED

JOB#: 1999

DATE: XX-XX-08

SHEET: 8

A-1

OF 20

**CREMATOR NOTES:**

1. CONTRACTOR SHALL COORDINATE ALL REOD ELECTRICAL/GAS CONNECTIONS AND OPENINGS IN FRAMING FOR HOT AIRMANEUVER AIR DUCT WITH CM5 SERVICE TECHNICIAN PRIOR TO INSTALLATION.
2. CONTRACTOR SHALL VERIFY THAT CREMATOR ASSEMBLY IS INSTALLED AT DIMENSIONS SHOWN TO ENSURE PROPER PLACEMENT OVER FOUNDATION FOOTINGS.

**LEGEND**

- 1 HR. RATED FIRE PARTITION  
GA. FILE NO. W-351.4  
SEE DETAIL THIS SHT.
- NEW FIRE EXTINGUISHER IN ACCORDANCE W/ NFPA 10
- 4" OR 6" (AS SHOWN)  
WALL W/ WOOD STUDS 16" O.C.  
SEE FINISH SCHEDULE

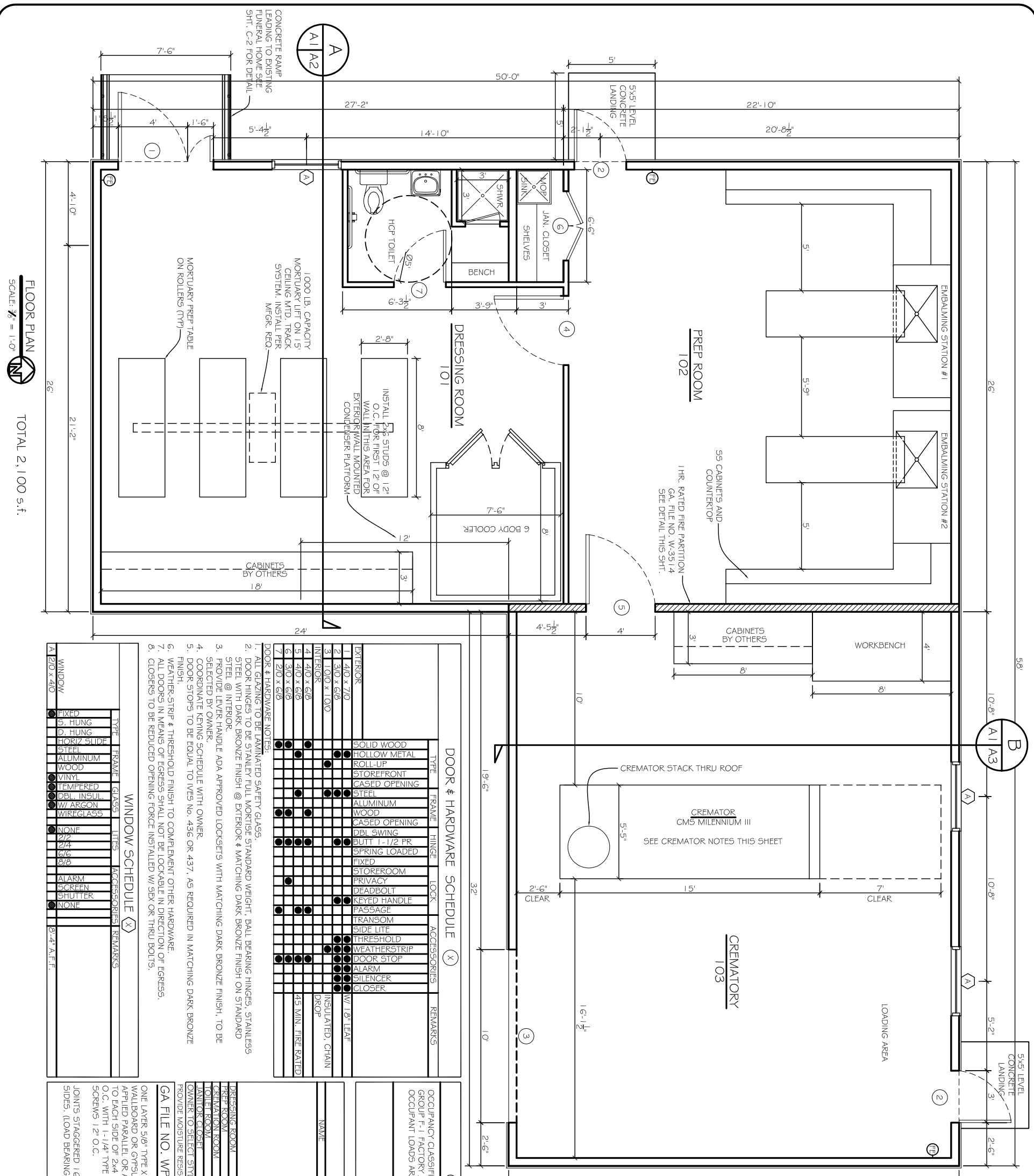

**DOOR & HARDWARE SCHEDULE (X)**

NO.	TYPE	FRAME	HINGE	LOCK	ACCESSORIES	REMARKS
1	EXTERIOR	410 x 710				SOLID WOOD
2	EXTERIOR	310 x 618				HOLLOW METAL
3	EXTERIOR	1100 x 1100				ROLL-UP
4	INTERIOR	410 x 618				STOREFRONT
5	INTERIOR	410 x 618				CASED OPENING
6	INTERIOR	310 x 618				STEEL
7	INTERIOR	210 x 618				ALUMINUM
8	DOOR & HARDWARE NOTES:					WOOD
						CASED OPENING
						DBL SWING
						BUTT 1-1/2 PR
						SPRING LOADED
						FIXED
						STOREFRONT
						PRIVACY
						DEADBOLT
						KEYED HANDLE
						PASSAGE
						TRANSOM
						SIDE LITE
						THRESHOLD
						WEATHERSTRIP
						DOOR STOP
						ALARM
						SILENCER
						CLOSER
						W/ 1/8" LEAF
						INSULATED, CHAIN
						DROP
						45 MIN. FIRE RATED

**OCCUPANT LOAD CALCULATIONS**

OCCUPANCY CLASSIFICATION PER IBC 2006 (SECTION 302)  
GROUP F-1 FACTORY / INDUSTRIAL MODERATE HAZARD  
OCCUPANT LOADS ARE CALCULATED PER VALUES GIVEN BY NFPA 101, 2006, TABLE 7.3.1.2

TOTAL BUILDING: 2,100  
ALL AREAS: 2,100 s.f. / 100 s.f. PER OCC. = 21  
TOTAL OCCUPANT LOAD = 21 OCCUPANTS

**INTERIOR FINISH SCHEDULE**

NAME	FLOOR	BASE	WALLS	CEILING	REMARKS
DRESSING ROOM	CARPET				
PREP ROOM	CONCRETE				
CREMATOR ROOM	COMM. GRADE				
EMBALMING ROOM	SHEET VINYL				
TOILET ROOM	CERAMIC TILE				
WASH ROOM	RUBBER WALL BASE				
WASH ROOM	WOOD BASE				
WASH ROOM	NONE				
WASH ROOM	FRP PANEL				
WASH ROOM	5/8" GREENROCK				
WASH ROOM	CORRUGATED METAL				
WASH ROOM	1/2" DENSGLASS				
WASH ROOM	2'x4" ACOUSTIC TILE				
WASH ROOM	5/8" GYP BOARD				
WASH ROOM	OPEN TO ROOF				

**GA FILE NO. WP 3514**

**GENERIC**

ONE LAYER 5/8" TYPE X GYPSUM WALLBOARD OR GYPSUM VENER BASE APPLIED PARALLEL OR AT RIGHT ANGLES TO EACH SIDE OF 2x4 WOOD STUDS 16" O.C. WITH 1-1/4" TYPE W DRYWALL SCREWS 1.2" O.C.

THICKNESS:  
APPROX. WEIGHT: 7 PSF  
FIRE TEST: 5MNI 01.451 1.6:19, 8:19-02  
SOUND TEST: SEE WF 3520 (G4H NG-246FT, 7-2-65)

**WINDOW SCHEDULE (X)**

NO.	TYPE	FRAME	GLASS	LITES	ACCESSORIES	REMARKS
1	WINDOW	FIXED	5' HUNG	D. HUNG	HORIZ SLIDE	STEEL
2	WINDOW	ALUMINUM	WOOD	VINYL	TEMPERED	DBL. INSUL
3	WINDOW	WOOD	W/ ARGON	WIREGLASS	NONE	21/4"
4	WINDOW	ALUMINUM	WOOD	VINYL	TEMPERED	DBL. INSUL
5	WINDOW	WOOD	W/ ARGON	WIREGLASS	NONE	21/4"
6	WINDOW	ALUMINUM	WOOD	VINYL	TEMPERED	DBL. INSUL
7	WINDOW	WOOD	W/ ARGON	WIREGLASS	NONE	21/4"
8	WINDOW	ALUMINUM	WOOD	VINYL	TEMPERED	DBL. INSUL
9	WINDOW	WOOD	W/ ARGON	WIREGLASS	NONE	21/4"
10	WINDOW	ALUMINUM	WOOD	VINYL	TEMPERED	DBL. INSUL
11	WINDOW	WOOD	W/ ARGON	WIREGLASS	NONE	21/4"
12	WINDOW	ALUMINUM	WOOD	VINYL	TEMPERED	DBL. INSUL
13	WINDOW	WOOD	W/ ARGON	WIREGLASS	NONE	21/4"
14	WINDOW	ALUMINUM	WOOD	VINYL	TEMPERED	DBL. INSUL
15	WINDOW	WOOD	W/ ARGON	WIREGLASS	NONE	21/4"
16	WINDOW	ALUMINUM	WOOD	VINYL	TEMPERED	DBL. INSUL
17	WINDOW	WOOD	W/ ARGON	WIREGLASS	NONE	21/4"
18	WINDOW	ALUMINUM	WOOD	VINYL	TEMPERED	DBL. INSUL
19	WINDOW	WOOD	W/ ARGON	WIREGLASS	NONE	21/4"
20	WINDOW	ALUMINUM	WOOD	VINYL	TEMPERED	DBL. INSUL
21	WINDOW	WOOD	W/ ARGON	WIREGLASS	NONE	21/4"
22	WINDOW	ALUMINUM	WOOD	VINYL	TEMPERED	DBL. INSUL
23	WINDOW	WOOD	W/ ARGON	WIREGLASS	NONE	21/4"
24	WINDOW	ALUMINUM	WOOD	VINYL	TEMPERED	DBL. INSUL
25	WINDOW	WOOD	W/ ARGON	WIREGLASS	NONE	21/4"
26	WINDOW	ALUMINUM	WOOD	VINYL	TEMPERED	DBL. INSUL
27	WINDOW	WOOD	W/ ARGON	WIREGLASS	NONE	21/4"
28	WINDOW	ALUMINUM	WOOD	VINYL	TEMPERED	DBL. INSUL
29	WINDOW	WOOD	W/ ARGON	WIREGLASS	NONE	21/4"
30	WINDOW	ALUMINUM	WOOD	VINYL	TEMPERED	DBL. INSUL
31	WINDOW	WOOD	W/ ARGON	WIREGLASS	NONE	21/4"
32	WINDOW	ALUMINUM	WOOD	VINYL	TEMPERED	DBL. INSUL
33	WINDOW	WOOD	W/ ARGON	WIREGLASS	NONE	21/4"
34	WINDOW	ALUMINUM	WOOD	VINYL	TEMPERED	DBL. INSUL
35	WINDOW	WOOD	W/ ARGON	WIREGLASS	NONE	21/4"
36	WINDOW	ALUMINUM	WOOD	VINYL	TEMPERED	DBL. INSUL
37	WINDOW	WOOD	W/ ARGON	WIREGLASS	NONE	21/4"
38	WINDOW	ALUMINUM	WOOD	VINYL	TEMPERED	DBL. INSUL
39	WINDOW	WOOD	W/ ARGON	WIREGLASS	NONE	21/4"
40	WINDOW	ALUMINUM	WOOD	VINYL	TEMPERED	DBL. INSUL
41	WINDOW	WOOD	W/ ARGON	WIREGLASS	NONE	21/4"
42	WINDOW	ALUMINUM	WOOD	VINYL	TEMPERED	DBL. INSUL
43	WINDOW	WOOD	W/ ARGON	WIREGLASS	NONE	21/4"
44	WINDOW	ALUMINUM	WOOD	VINYL	TEMPERED	DBL. INSUL
45	WINDOW	WOOD	W/ ARGON	WIREGLASS	NONE	21/4"
46	WINDOW	ALUMINUM	WOOD	VINYL	TEMPERED	DBL. INSUL
47	WINDOW	WOOD	W/ ARGON	WIREGLASS	NONE	21/4"
48	WINDOW	ALUMINUM	WOOD	VINYL	TEMPERED	DBL. INSUL
49	WINDOW	WOOD	W/ ARGON	WIREGLASS	NONE	21/4"
50	WINDOW	ALUMINUM	WOOD	VINYL	TEMPERED	DBL. INSUL

FLOOR PLAN  
SCALE: 1/8" = 1'-0"  
TOTAL 2,100 s.f.