

LIFE-SAFETY INFORMATION

APPLICABLE CODES	NFPA 101 LIFE-SAFETY CODE 2015
OCCUPANCY B, NON-SEPARATED USE, CONSTRUCTION TYPE V	
OCCUPANCY	(REFERENCE CHAPTER 6)
OCCUPANT LOAD FACTOR	(REFERENCE TABLE 73.12) 9966 SF / 100 SF PER OCCUPANT = 99 OCCUPANTS
CLASSIFICATION OF HAZARD OF CONTENTS	(REFERENCE OCCUPANCY CHAPTER AND 6.2.2 SPECIFY LOW ORDINARY OR HIGH)
CONSTRUCTION TYPE(B)	(REFERENCE CHAPTER 7) TABLE A.2.1.2 AND COMMENTARY TABLE 8.1 IN HANDBOOK
MINIMUM EXIT SEPARATION DISTANCE FOR REMOTELY LOCATED EXITS	(REFERENCE SECTION 7.5 SPECIFY 1/2 OR 1/3 DIAGONAL DISTANCE OF AREA SERVED) N/A
MAXIMUM COMMON PATH OF TRAVEL DISTANCE	(REFERENCE OCCUPANCY CHAPTER AND TABLE A.7.6)
MAXIMUM TRAVEL DISTANCE TO EXITS	(REFERENCE OCCUPANCY CHAPTER AND TABLE A.7.6)
MAIN ENTRANCE MUST BE SIGNED TO ACCOMMODATE 1/2 OCCUPANT LOAD OF BUILDING	
EXTINGUISHMENT REQUIREMENTS	SPRINKLER (REQUIRED)
DETECTION, ALARM, AND COMMUNICATION SYSTEMS	NO
ALLOWABLE HEIGHT AND BUILDING AREA	PER IBC EQUIVALENT CONSTRUCTION TYPE
BUILDING CODE INFORMATION	
APPLICABLE CODES	
BUSINESS GROUP B	(IBC 2012 CHAPTER 19)
OCCUPANT LOAD CALCULATIONS	TABLE 1004.1.2) 100 SF PER OCCUPANT (GROUP B) 99 OCCUPANTS
CONSTRUCTION TYPE(S)	(TABLE 503)
ALLOWABLE HEIGHT AND BUILDING AREA LIMITED BY TYPE OF CONSTRUCTION	2
MAXIMUM HEIGHT IN STORES (SECTION 503 & 504, TABLE 503)	40'00"
MAXIMUM AREA IN SQUARE FEET (SECTION 503, 504 & 507, TABLE 503)	40'00"

WIND SPEED DESIGN REQUIREMENTS

THIS BUILDING SHALL BE DESIGNED WITH IBC SEC. 1609 AS A FULLY ENCLOSED BLDG USING THE FOLLOWING INFORMATION:

AND DESIGN DATA:

DETERMINATION OF WIND LOADS SHALL BE IN ACCORDANCE WITH IBC SEC. 1609.3 (A), (B), OR (C) DEPENDING ON THE RISK CATEGORY

BASIC WIND SPEED (3 SECOND 645F) = 140 MPH (IBC FIG. 1609-C)

RISK FACTOR: CATEGORY II BLDGS SURFACE ROUGHNESS = C EXPOSURE = C

TOPOGRAPHIC FACTOR = 1

DESIGN WIND PRESSURE (ASCE 7-10 TABLE 28.6-1): 1.0/1.8

INTERNAL PRESSURE COEFFICIENT (ASCE 7-10 TABLE 28.11-1):

LIVE LOADS (IBC SEC. 1607) 125 PSF

STORAGE LIGHT (IBC TABLE 1607.1):

ROOF LIVE LOADS (IBC TABLE 1607.1): 20 PSF UNIFORM, 300 LB CONCENTRATED

SNOW LOADS (IBC TABLE 1609): 5 PSF

GROUND SNOW LOAD (IBC FIG. 1609.2):

FLOOD ZONE INFORMATION

BASED ON THE SURVEY OF THIS PROPERTY BY JOHN E BONNEAU THIS PROPERTY IS NOT IN SPECIAL FLOOD HAZARD AREA. FIRM COMMUNITY MAP NO. 225205 CHAD E. REVISED 8/16/05.

FLOOD ZONE: C

ELEVATION REFERS TO NAVD 1929 DATUM

BASE FLOOD ELEVATION: N/A - NAVD

LIFE-SAFETY LEGEND

SYMBOL	DESCRIPTION
EXIT	EXITS
45	DOOR FIRE RATING (MINUTES)
120	DOOR WIDTH/REGRESS CAPACITY
X	EXIT LIGHT
* FE	FIRE EXTINGUISHER W/ WALL MTD BRACKET
.....	COMMON PATH OF TRAVEL
.....	TRAVEL DISTANCE
.....	DECISION POINT

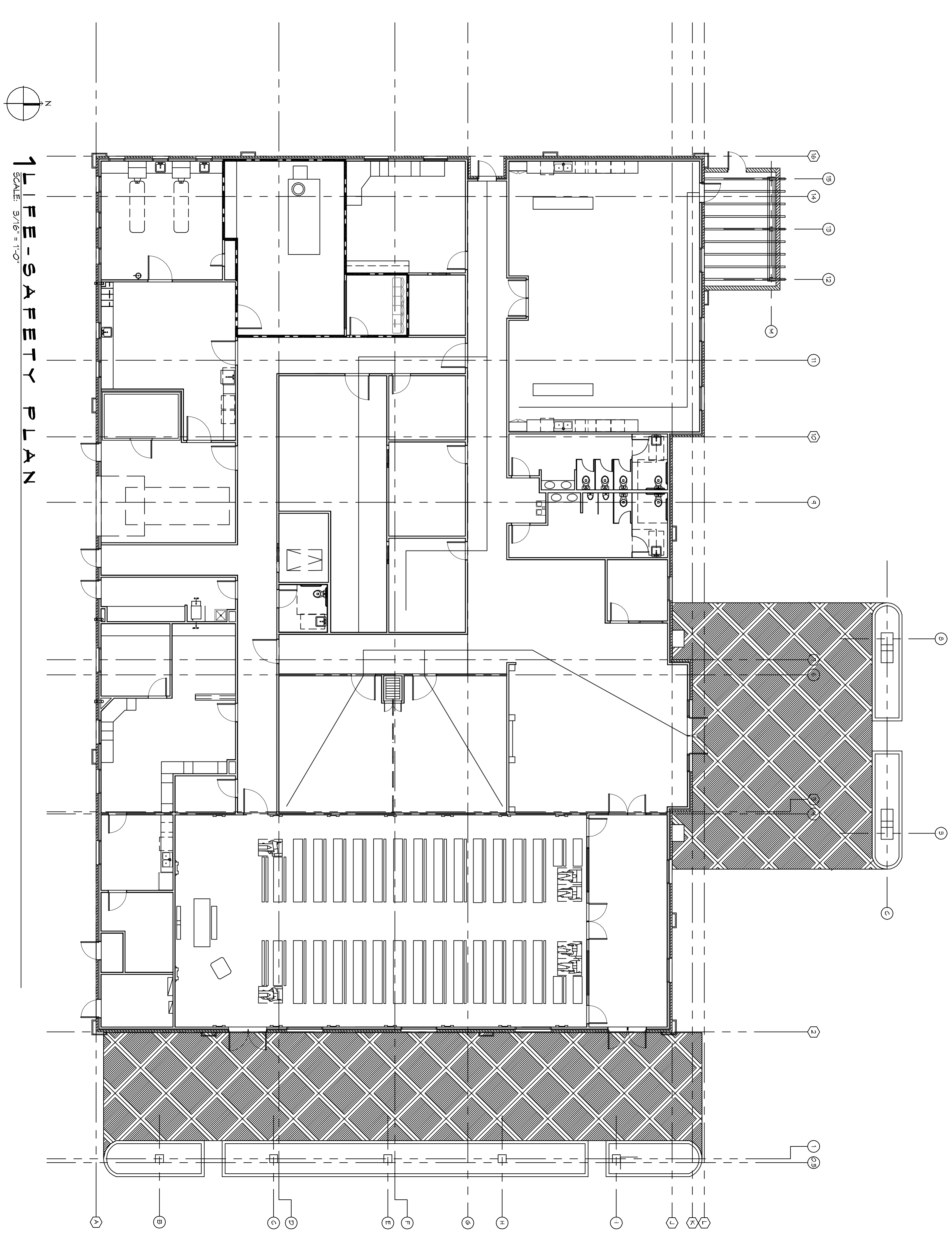

VICINITY MAP



SHEET INDEX

SHEET #	SHEET TITLE
6/01	GENERAL INFORMATION SHEET
6/02	ACCESSIBILITY INFORMATION
6/03	SITE PLAN
6/04	FOUNDATION PLAN AND DETAILS
6/05	TYPICAL CONNECTION DETAILS, SCHEDULES AND NOTES
6/06	FLOOR PLAN
6/07	REFLECTED CEILING PLAN
6/08	ROOF 1 PLAN
6/09	ROOF 2 PLAN
6/10	EXTERIOR ELEVATIONS
6/11	EXTERIOR ELEVATIONS
6/12	BUILDING SECTION
6/13	PLUMBING PLAN
6/14	MECHANICAL FLOOR PLAN, SCHEDULES & DETAILS
6/15	POWER PLAN
6/16	LIGHTING PLAN
6/17	PANEL SCHEDULES

GENERAL NOTES

- ALL MATERIALS AND WORK INCIDENTAL TO THE CONSTRUCTION OF THIS PROJECT SHALL CONFORM TO ALL GOVERNING CODES AND REGULATIONS OR ASHES IN VOUCHER.
- CONTRACTOR SHALL PROVIDE ALL PUBLIC PROTECTIONS NECESSARY AS REQUIRED BY LAW.
- THE DRAWINGS AND ANY SUBSEQUENTLY ISSUED AMENDMENTS SHALL BE APPROVED BY THE OWNER'S REPRESENTATIVE AS PART OF THESE CONTRACT DOCUMENTS.
- DO NOT SCALE DRAWINGS. CONSULT WITH THE ENGINEER REGARDING ANY ITEMS IN THE CONTRACT DOCUMENTS THAT REQUIRE CLARIFICATION.
- TRASH SHALL BE REMOVED FROM THE SITE NOT LESS THAN TWICE MONTHLY.
- THE GENERAL CONTRACTOR SHALL VERIFY EXISTING CONDITIONS PRIOR TO COMMENCING WORK AND REPORT ANY AND ALL DISCREPANCIES TO THE ARCHITECT.
- CONTRACTOR VEHICLES AND EQUIPMENT NECESSARY FOR CONSTRUCTION MAY BE PARKED ON THE SITE. OTHER VEHICLES PARKED ON THE SITE REQUIRE THE OWNER'S PERMISSION.
- ALL MATERIALS/EQUIPMENT SHALL BE INSTALLED PER MANUFACTURER'S RECOMMENDATIONS. WORK NOT CONSISTENT WITH MANUFACTURER'S RECOMMENDATIONS WILL BE REJECTED BY OWNER/ARCHITECT.

DAMMON

ENGINEERING, INC.

LOUISIANA & MISSISSIPPI

Chief Engineer: Brian Mistich, PE
554 Old Spanish Trail
Slidell, LA 70458

www.dammonengineering.com
info@dammonengineering.com
PH: 985.649.5832

REVISIONS		DATE
#	DESCRIPTION	

L A Y O U T

Z O N I N G

2001 GAUSE BLVD E
SLIDELL, LA 70461

JOB No: 2360 DATE: 09-19-2010
DRAWN BY: CKD CHECKED BY: CKD

6101

SHEET NO. 1 OF 17