

LIFE-SAFETY INFORMATION	
APPLICABLE CODES	
NFPA 101 LIFE-SAFETY CODE 2015	
OCCUPANCY B, NON-SEPARATED USE; CONSTRUCTION TYPE V B	
BUSINESS (CHAPTER 9B)	
MIXED OCCUPANCY	(REFERENCE CHAPTER 6)
OCCUPANT LOAD FACTOR	(REFERENCE TABLE 7.3.1.2)
9936 SF / 100 SF PER OCCUPANT =	99 OCCUPANTS
CLASSIFICATION OF HAZARD OF CONTENTS	
(REFERENCE: OCCUPANCY CHAPTER AND 6.2.2; SPECIFY LOW, ORDINARY, OR HIGH)	
CONSTRUCTION TYPE(S) (REFERENCE: CHAPTER 6 AND COMMENTARY TABLE 8.1 IN HANDBOOK)	
V B	
MINIMUM EXIT SEPARATION DISTANCE FOR REMOTELY LOCATED EXITS	
(REFERENCE: SECTION 7.5; SPECIFY 1/2 OR 1/3 DIAGONAL DISTANCE OF AREA SERVED)	
1/2 DIAGONAL =	N/A
MAXIMUM DEAD-END CORRIDORS (REFERENCE: OCCUPANCY CHAPTER AND TABLE A.7.6)	
MAXIMUM COMMON PATH OF TRAVEL DISTANCE (REFERENCE: OCCUPANCY CHAPTER AND TABLE A.7.6)	
MAXIMUM TRAVEL DISTANCE TO EXIT (REFERENCE: OCCUPANCY CHAPTER AND TABLE A.7.6)	
MAIN ENTRANCE MUST BE SIGNED TO ACCOMMODATE 1/2 OCCUPANT LOAD OF BUILDING	
EXTINGUISHMENT REQUIREMENTS	
DETECTION, ALARM, AND COMMUNICATION SYSTEMS	
ALLOWABLE HEIGHT AND BUILDING AREA PER IBC	
CONSTRUCTION TYPE	
BUILDING CODE INFORMATION	
APPLICABLE CODES	
IBC 2015	
BUSINESS GROUP B	
(IBC 2015 CHAPTER 19)	
OCCUPANT LOAD CALCULATIONS	
(TABLE 1004.1.2)	
BUSINESS AREAS = 9926 SQ. FT.	100 SF PER OCCUPANT (GROSS)
CONSTRUCTION TYPE(S)	(TABLE 503)
V B (SECTION 503)	
ALLOWABLE HEIGHT AND BUILDING AREA LIMITED BY TYPE OF CONSTRUCTION	
MAXIMUM HEIGHT IN STORES (SECTION 503 & 504, TABLE 503)	
MAXIMUM AREA IN SQUARE FEET (SECTION 503, 506 & 507, TABLE 503)	
WIND SPEED DESIGN REQUIREMENTS	
THIS BUILDING SHALL BE DESIGNED WITH IBC SEC 1609 AS A FULLY ENCLOSED BLDG USING THE FOLLOWING INFORMATION:	
WIND DESIGN DATA:	
DETERMINATION OF WIND LOADS SHALL BE IN ACCORDANCE WITH IBC SEC 1609.3 (A), (B), OR (C) DEPENDING ON THE RISK CATEGORY	
BASIC WIND SPEED (3 SECOND GUST) = 140 MPH (IBC FIG 1609C)	
RISK FACTOR =	CATEGORY II BLDG
TOPOGRAPHIC FACTOR =	1
DESIGN WIND PRESSURE (ASCE 7-10 TABLE 28.6-1):	95.5 PSF
INTERNAL PRESSURE COEFFICIENT (ASCE 7-10 TABLE 26.11-1):	+ 0.18
LIVE LOADS (IBC SEC 1607):	
STORAGE, LIGHT (IBC TABLE 1607.1):	125 PSF
ROOF LIVE LOADS (IBC TABLE 1607.1):	20 PSF UNIFORM, 300 LB CONCENTRATED
SNOW LOADS (IBC TABLE 1608):	
GROUND SNOW LOAD (IBC FIG 1608.2):	5 PSF
FLOOD ZONE INFORMATION	
BASED ON THE SURVEY OF THIS PROPERTY BY JOHN E BONNEAU THIS PROPERTY IS NOT IN SPECIAL FLOOD HAZARD AREA. F.I.R.M. COMMUNITY MAP NO 225205 0240 E; REVISED 8/16/15.	
FLOOD ZONE:	C
BASE FLOOD ELEVATION	N/A - NGVD
ELEVATIONS REFER TO NGVD 1929 DATUM.	
LIFE-SAFETY LEGEND	
SYMBOL	DESCRIPTION
>	EXITS
(45)	DOOR FIRE RATING (MINUTES)
(30/120)	DOOR WIDTH/EGRESS CAPACITY
☒	EXIT LIGHT
FE	FIRE EXTINGUISHER IV / WALL MTD BRACKET
-----	COMMON PATH OF TRAVEL
o-o-o-o-o-o-o-o	TRAVEL DISTANCE
●	DECISION POINT

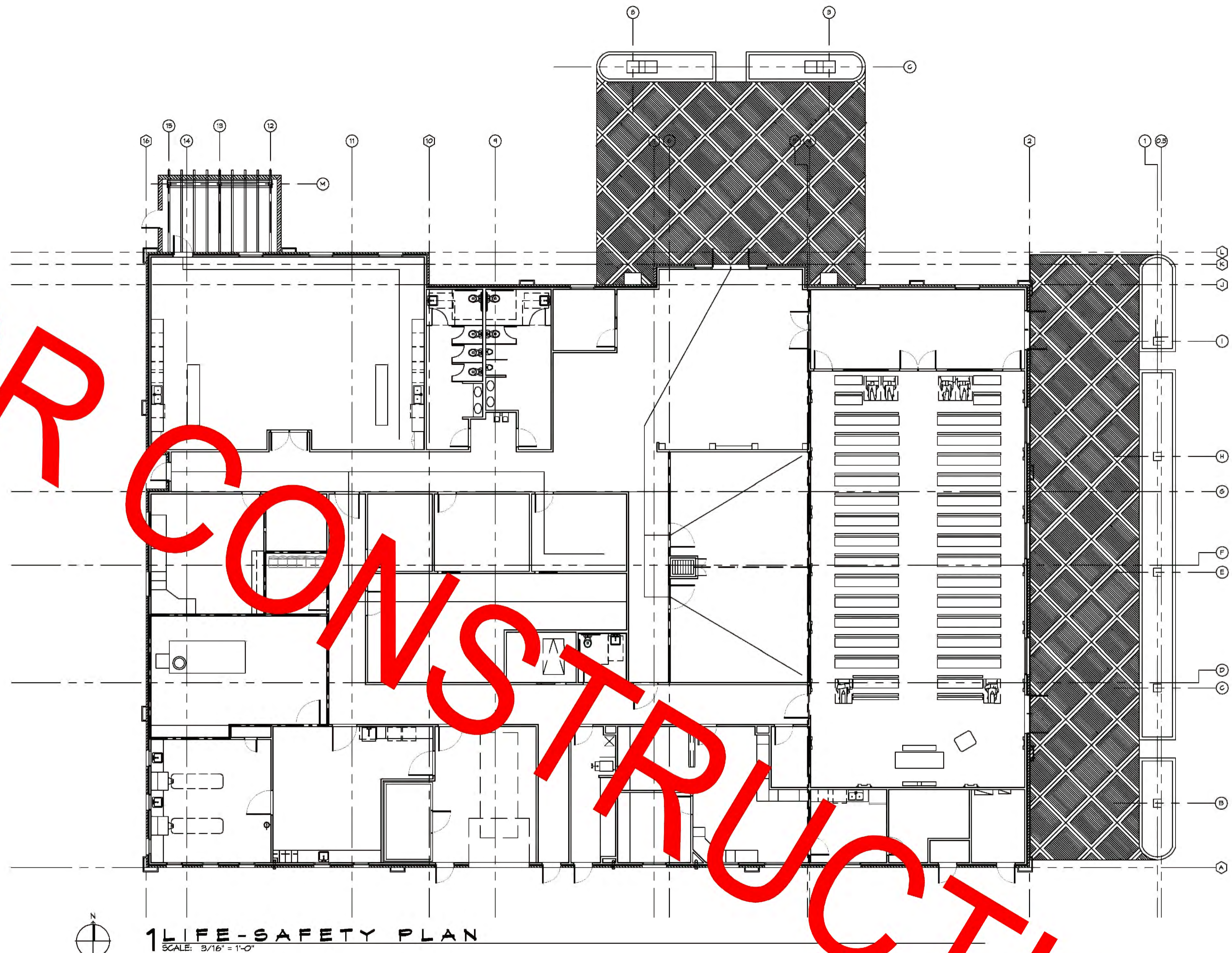

SHEET INDEX	
SHEET #	SHEET TITLE
G101	GENERAL INFORMATION SHEET
G102	ACCESSIBILITY INFORMATION
G101	SITE PLAN
S101	FOUNDATION PLAN AND DETAILS
S102	TYPICAL CONNECTION DETAILS, SCHEDULES AND NOTES
A101	FLOOR PLAN
A102	REFLECTED CEILING PLAN
A103	ROOF 1 PLAN
A104	ROOF 2 PLAN
A105	EXTERIOR ELEVATIONS
A106	EXTERIOR ELEVATIONS
A107	BUILDING SECTION
P101	PLUMBING PLAN
M101	MECHANICAL FLOOR PLAN, SCHEDULES & DETAILS
E101	POWER PLAN
E102	LIGHTING PLAN
E103	PANEL SCHEDULES

GENERAL NOTES	
1.	ALL MATERIALS AND WORK, INCIDENTAL TO THE CONSTRUCTION OF THIS PROJECT SHALL CONFORM TO ALL GOVERNING CODES, AND REGULATIONS OF AGENCIES IN A MAJORITY.
2.	CONTRACTOR SHALL PROVIDE ALL PROTECTIONS NECESSARY AS REQUIRED BY LAW.
3.	THE DRAWINGS AND ANY SUBSEQUENT REVISIONS, ADDENDUMS OR SUCH CHANGE ORDERS, PROVIDED BY THE OWNER AND THE CONTRACTOR SHALL BE PART OF THESE CONTRACT DOCUMENTS.
4.	DO NOT SCALE DRAWINGS. CONSULT WITH THE ENGINEER REGARDING ANY ITEMS IN THE CONTRACT DOCUMENTS THAT REQUIRE CLARIFICATION.
5.	TRASH SHALL BE REMOVED FROM THE SITE AT LEAST TWICE MONTHLY.
6.	THE GENERAL CONTRACTOR SHALL VERIFY EXISTING CONDITIONS PRIOR TO COMMENCING WORK AND REPORT ANY AND ALL DISCREPANCIES TO THE ARCHITECT.
7.	CONTRACTOR VEHICLES AND EQUIPMENT NECESSARY FOR CONSTRUCTION MAY BE PARKED ON THE SITE. OTHER VEHICLES PARKED ON THE SITE REQUIRE THE OWNER'S PERMISSION.
8.	ALL MATERIALS/EQUIPMENT SHALL BE INSTALLED PER MANUFACTURER'S RECOMMENDATIONS. WORK NOT CONSISTENT WITH MANUFACTURER'S RECOMMENDATIONS WILL BE REJECTED BY OWNER/ARCHITECT.

DAMMON ENGINEERING, INC.

LOUISIANA & MISSISSIPPI

www.dammonengineering.com
info@dammonengineering.com
354 Old Spanish Trail
Bossier City, LA 70604
Chief Engineer: Brian Mitchell, PE
PH: 985.699.2882

REVISIONS	DATE	DESCRIPTION

SEAL:

2001 GAUSE BLVD E
SUITE 100
SL-DELL, LA 70461
JOB NO: 23600
DATE: 09-19-2018
DRAWN BY: CAD
CHECKED BY: CAD

GENERAL INFORMATION SHEET

G101

SHEET No: 1 of 7

U.S. HIGHWAY NO. 190
(a.k.a. GAUSE BLVD.)
NOT FOR CONSTRUCTION

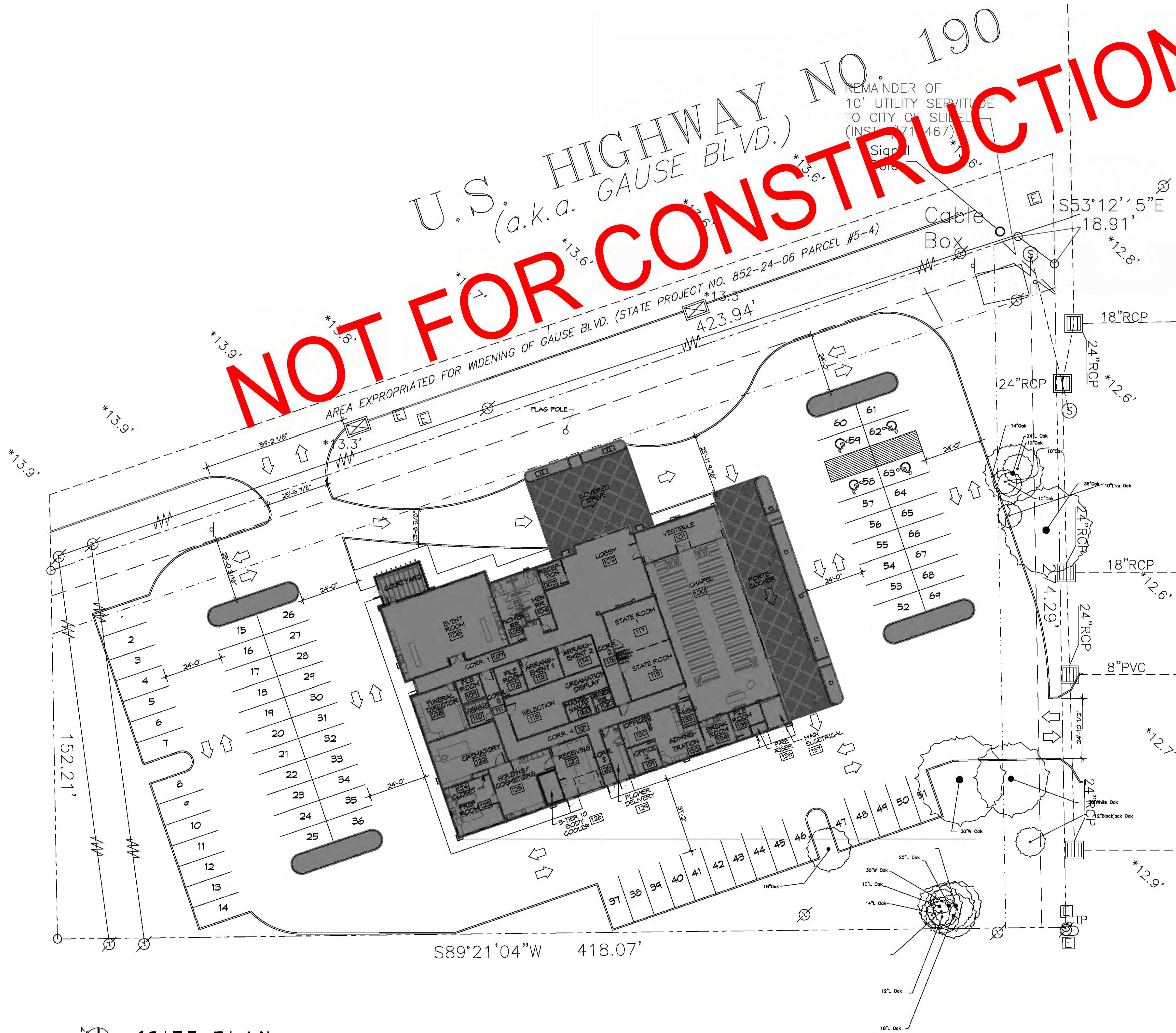

PLANNING

ZONED - C4 HIGHWAY COMMERCIAL

PARKING REQUIREMENTS

1 SPACE FOR EACH 5 SEATS IN THE MAIN AUDITORIUM OR 64 SQUARE FEET WHERE THERE ARE NO SEATS.

BUILDING ELEVATION

BASE FLOOD ELEVATION = N/A
FINISHED FLOOR ELEVATION = TBD

FLOOD ZONE

ZONE 'C'

DAMMON ENGINEERING, INC.
LOUISIANA & MISSISSIPPI
www.dammonengineering.com
Info@dammonengineering.com
209 Old Spanish Trail
Slidell, LA 70468
Chief Engineer: Brian Mastich, PE
209 Old Spanish Trail
Slidell, LA 70468

REVISIONS	DATE

SEAL:

NEOME FUNERAL
2091 GAUSE BLVD E
SLIDELL, LA 70461
JOB NO: 2580 DATE: 04-19-2019
DRAWN BY: CCK CHECKED BY: CCK

SHEET TITLE:
SITE PLAN WITH SURVEY

DRAWING NUMBER:

C100

SHEET No: 1 of 4

1 SITE PLAN
SCALE 1" = 20'-0"

NOT FOR CONSTRUCTION

U.S. HIGHWAY NO. 190
(aka GAUSE BLVD.)

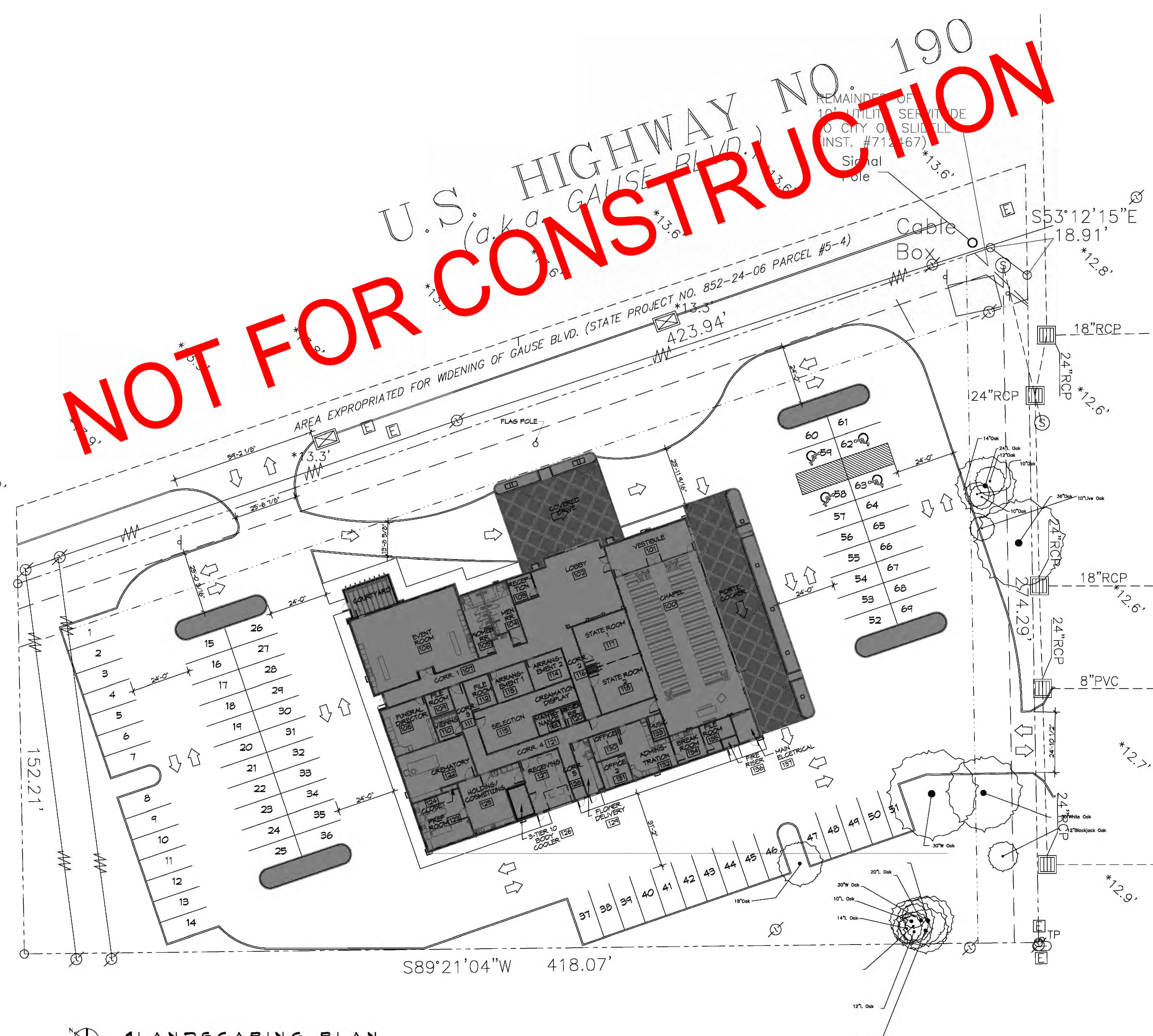

GENERAL SITE NOTES

1. ALL NEW SITE GRADING SHALL PROMOTE POSITIVE DRAINAGE AWAY FROM BUILDING AND NEW SIDEWALKS TOWARD NEW AND EXISTING CATCH BASINS AND NOT CAUSE PONDING OF STORM WATER.
2. CONTRACTOR SHALL CONTACT LOUISIANA ONE CALL PRIOR TO COMMENCEMENT OF ANY SITE EXCAVATION.

PARKING REQUIREMENTS

1 SPACE FOR EACH 5 SEATS IN THE MAIN AUDITORIUM OR 64 SQUARE FEET WHERE THERE ARE NO SEATS.

TREE LEGEND

- DD BLANCHARD MAGNOLIA
ALL CLASS 'A' TREES, AT THE TIME OF PLANTING, SHALL HAVE A MINIMUM CALIPER OF AT LEAST TWO AND ONE-HALF (2-1/2) INCHES, MEASURED SIX (6) INCHES ABOVE THE ROOT BALL, AND A MINIMUM HEIGHT OF 10-12 FEET AND A MATURE HEIGHT OF 40 FEET AS PER THE NATIONAL NURSERY ASSOCIATION STANDARDS.
- LITTLE GEM MAGNOLIA
ALL CLASS 'B' TREES AND ALL TREES OTHER THAN CLASS 'A' TREES, AT THE TIME OF PLANTING, SHALL HAVE A MINIMUM OF AT LEAST ONE AND ONE-HALF (1-1/2) INCHES MEASURED (6") SIX INCHES ABOVE THE ROOT BALL AND A MINIMUM HEIGHT OF 8-10 FEET AND A MATURE HEIGHT OF 20 FEET AS PER THE NATIONAL NURSERY ASSOCIATION STANDARDS.
- AZALEA
SHRUB, A RELATIVELY LOW-GROWING BUSHY PLANT, USUALLY WITH WOODY STEMS. FOR THE PURPOSE OF THIS DEFINITION, GROUND COVER, TREES AND ANNUALS ARE NOT CONSIDERED SHRUBS. ALL SHRUBS, AT THE TIME OF PLANTING, SHALL HAVE A MINIMUM HEIGHT OF TWO (2) FEET.

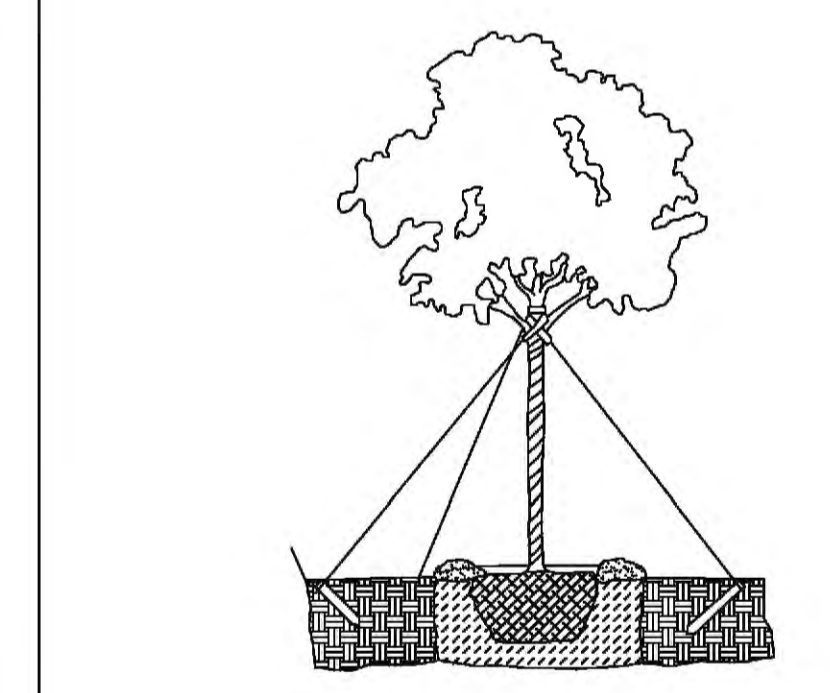

Ⓒ TYPICAL TREE PLANTING

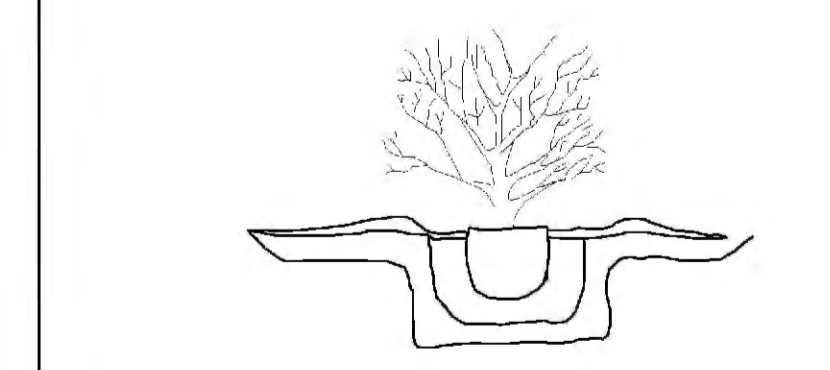

Ⓓ TYPICAL SHRUB PLANTING

1 DETAILS
SCALE: NTS

DAMMON

ENGINEERING, INC.

LOUISIANA & MISSISSIPPI

www.dammonengineering.com
354 Old Spanish Trail
Slidell, LA 70468
Chief Engineer: Brian Misch, PE
Info: 852.947.3822

#	DESCRIPTION	DATE	REVISIONS

SEAL:

GENERAL
NEOME
NI

JOB NO: 2080 DATE: 04-19-2018
2081 GAUSE BLVD E
SLIDELL, LA 70461
DRAWN BY: CCK CHECKED BY: CCK

SHEET TITLE:
LANDSCAPING PLAN

DRAWING NUMBER:
L101

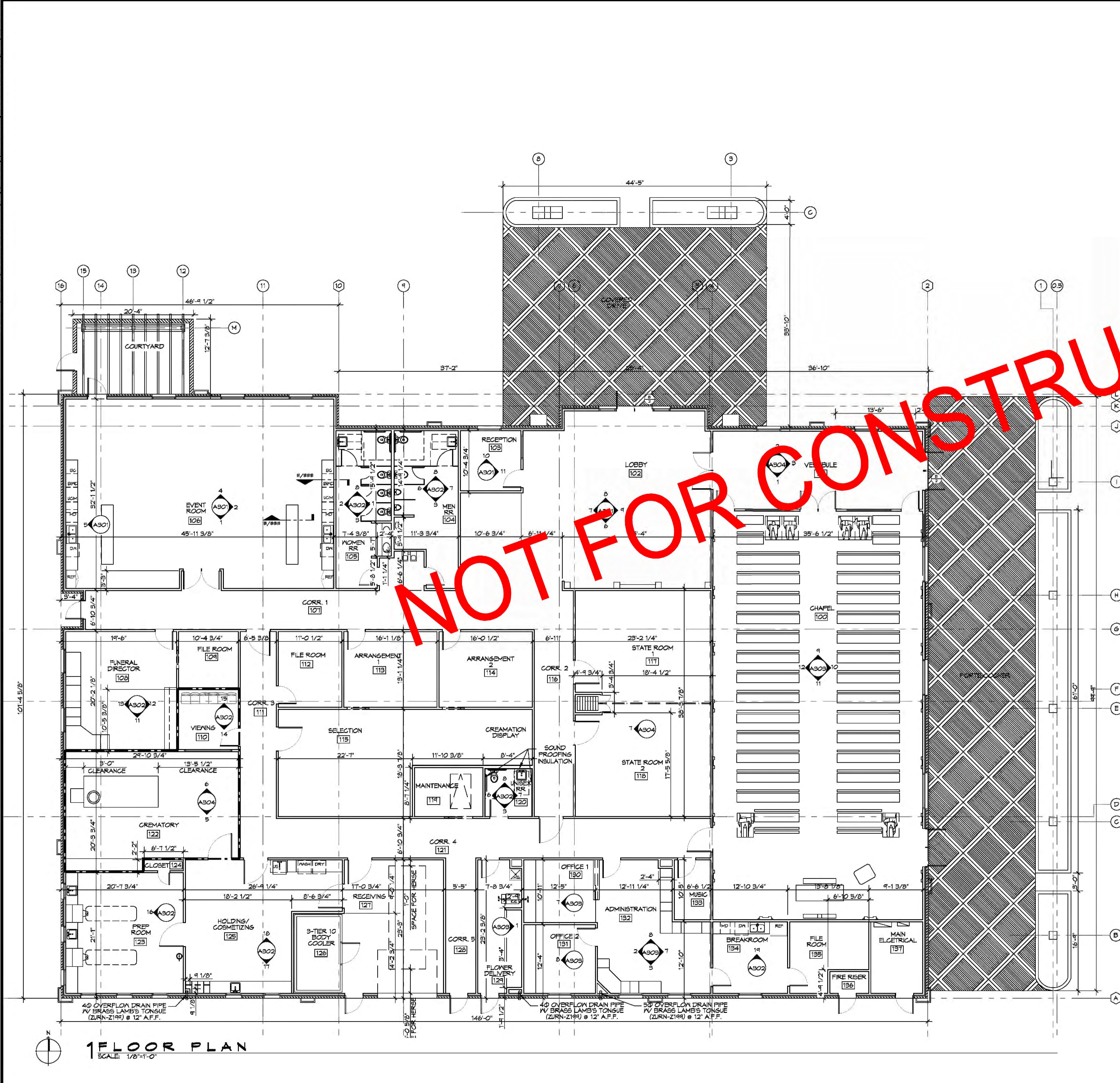

GENERAL PLAN NOTES

1. INSULATION AND INSULATION ASSEMBLIES SHALL MEET THE REQUIREMENTS OF IBC 2015 SECTION 720.
 - A. CONCEALED INSULATION SHALL HAVE A FLAME SPREAD OF 0-25 AND SMOKE DEVELOPED INDEX OF 0-450, EXCEPT THAT IN COMBUSTIBLE (WOOD FRAME) CONSTRUCTION.
 - B. FACING SHALL COMPLY WITH IBC 2015.
2. ALL MATERIALS SHALL BE NEW AND UL LISTED.
3. NO WORK SHALL BE CONCEALED UNTIL APPROVED BY LOCAL INSPECTORS.
4. CONSTRUCTION SHALL COMPLY WITH ALL PARISH, STATE, AND LOCAL CODES.
5. CONTRACTOR TO GUARANTEE WORK FOR ONE YEAR FROM DATE OF SUBSTANTIAL COMPLETION.
6. CONTRACTOR SHALL FURNISH WATER AND POWER FROM EXISTING SOURCES.
7. EXTERIOR CAULKING SHALL BE THICKAL CAULK.
8. PAINT SHALL BE SHERWIN WILLIAMS OR EQUIVALENT AND APPROPRIATE FOR THE SUBSTRATE TO WHICH IT IS APPLIED AS RECOMMENDED BY PAINT MANUFACTURER. ALL WORK TO RECEIVE THREE COATS (ONE PRIMER COAT, TWO FINISH COATS) UNLESS OTHERWISE RECOMMENDED BY PAINT MANUFACTURER. COLORS TO BE SELECTED BY OWNER.
9. PROVIDE CLEANUP ON A REGULAR BASIS. NO TRASH SHALL BE STORED INSIDE BUILDING PREMISES.
10. ALL BATT INSULATION SHALL HAVE A CLASS "A" (0-25) FLAME SPREAD IN COMPLIANCE WITH IBC 2015.
11. USE 2x6 WOOD STUDS, OR TWO 2x4 WOOD STAGGERED STUDS WITH 2x6 SILL PLATE AT ALL WALLS WHERE 4" PIPE IS INDICATED. SEE PLUMBING RISER DIAGRAM FOR PIPE SIZE.
12. PROVIDE GALVANIZED METAL PAN WITH DRAIN AT ALL WATER HEATERS.
13. ALL FLOORING SHALL MEET OR EXCEED ADA GUIDELINES REQUIREMENTS FOR SLIP RESISTANCE.
14. INTERIOR LOCKS ON DOORS IN MEANS OF EGRESS SHALL NOT REQUIRE THE USE OF A KEY, SPECIAL KNOWLEDGE, OR SPECIAL DEVICE TO OPEN IN THE DIRECTION OF EGRESS. ALL DOORS SHALL HAVE LEVER TYPE HANDLES.
15. INTERIOR WALLS AND CEILING SHALL HAVE A FLAME SPREAD OF 0-200 AND A SMOKE DEVELOPMENT RATING OF 0-450.
16. ALL NEW WORK SHALL COMPLY WITH THE LATEST EDITION OF ALL LOCAL, STATE, AND NATIONAL CODES COVERING THE TYPE OF WORK BEING PERFORMED.
17. PROVIDE PORTABLE FIRE EXTINGUISHERS IN ACCORDANCE WITH NFPA 101, SEE APPENDIX 'E' OF NFPA 101 FOR DISTRIBUTION OF EXTINGUISHERS.
18. ALL PENETLERS SHALL BE TIGHT TO ROOF DECK AND BE SEALED WITH AN APPROVED FIRE CAULK. (PENETRATION THROUGH CEILING SHALL BE SEALED WITH A MATERIAL CAPABLE OF PREVENTING THE PASSAGE OF FLAMES OR HOT GASES WHEN TESTED IN ACCORDANCE WITH ASTM-E814.)
20. SERVICE COUNTERTOPS SHALL HAVE AN ACCESSIBLE WRITING SURFACE IN COMPLIANCE WITH ADAAG ACCESSIBILITY GUIDELINES 2010, SECTION 902.5.

ARCHITECTURE ABBREVIATIONS

ICE	ICE MACHINE	REF	REFRIGERATOR
WASH	LAUNDRY WASHING MACHINE		
DRY	LAUNDRY DRYER		
MWD	MICROWAVE DRAWER		
UCM	UNDER THE COUNTER ICE MACHINE		
BWD	BUILT IN WARMING DRAWER		
BC	BEVERAGE COOLER		
US	UTILITY SINK		
MS	MOP SINK		

--- INDICATES 1 HOUR RATED WALL ASSEMBLY

GA FILE NO. WP 3514 GENERIC

ONE LAYER 5/8" TYPE X GYPSUM WALLBOARD OR GYPSUM VENEER BASE APPLIED PARALLEL, OR AT RIGHT ANGLES TO EACH SIDE OF 2x4 WOOD STUDS 16" O.C. WITH 1-1/4" TYPE N DRYWALL SCREENS 12" O.C. JOINTS STAGGERED 16" ON OPPOSITE SIDES. (LOAD BEARING)

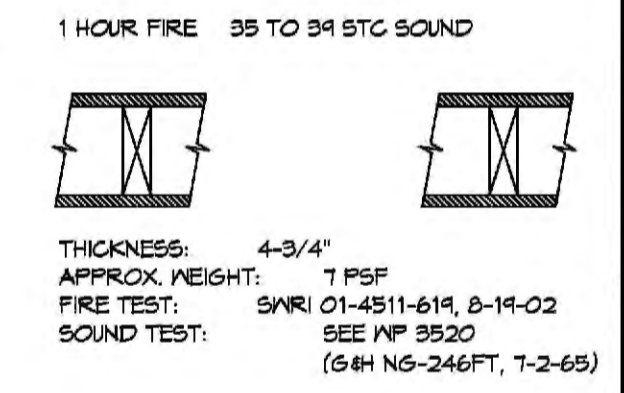

GA FILE NO. RC 2601 GENERIC

WOOD JOISTS, GYPSUM WALLBOARD
 BASE LAYER 5/8" TYPE X GYPSUM WALLBOARD APPLIED AT RIGHT ANGLES TO 2 X 10 WOOD JOISTS 24" O.C. FACE LAYER 5/8" TYPE X GYPSUM WALLBOARD OR GYPSUM VENEER BASE APPLIED AT RIGHT ANGLES TO JOISTS WITH 1 7/8" TYPE 5 DRYWALL SCREENS 12" O.C. AT JOINTS AND INTERMEDIATE JOISTS AND 1 1/2" TYPE 5 DRYWALL SCREENS 12" O.C. PLACED 2" BACK ON EITHER SIDE OF END JOISTS. JOINTS OFFSET 24" FROM BASE LAYER JOISTS. WOOD JOISTS SUPPORTING 1/2" PLYWOOD WITH EXTERIOR GLUE APPLIED AT RIGHT ANGLES TO JOISTS WITH 8D NAILS. CEILING PROVIDES ONE HOUR FIRE RESISTANCE PROTECTION FOR WOOD FRAMING, INCLUDING TRUSSES.

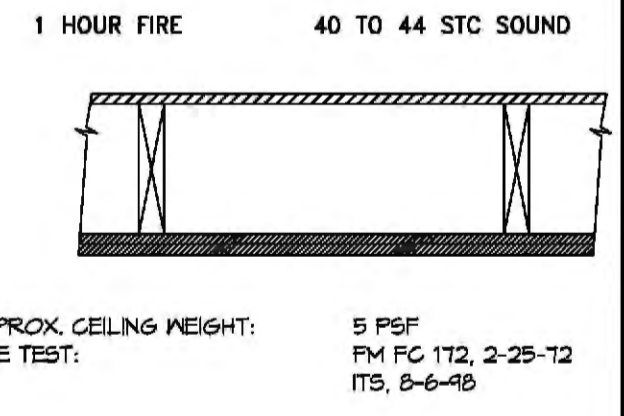

DAMMON ENGINEERING, INC.
 LOUISIANA & MISSISSIPPI

Chief Engineer: Brian Mellich, PE
 554 Old Spanish Trail
 Slidell, LA 70688
 www.dammonengineering.com
 info@dammonengineering.com
 PH: 985.649.9832

REVISIONS	DATE	DESCRIPTION

SEAL: _____

F U N E R A L H O M E Z I

2020 GAUSE BLVD E
 SLIDELL, LA 70461

JOB NO: _____ DATE: 01-19-2018
 DRAWN BY: JAGHVA CHECKED BY: CACD

SHEET TITLE: FLOOR PLAN

DRAWING NUMBER: **A101**

SHEET NO: 6 of 7

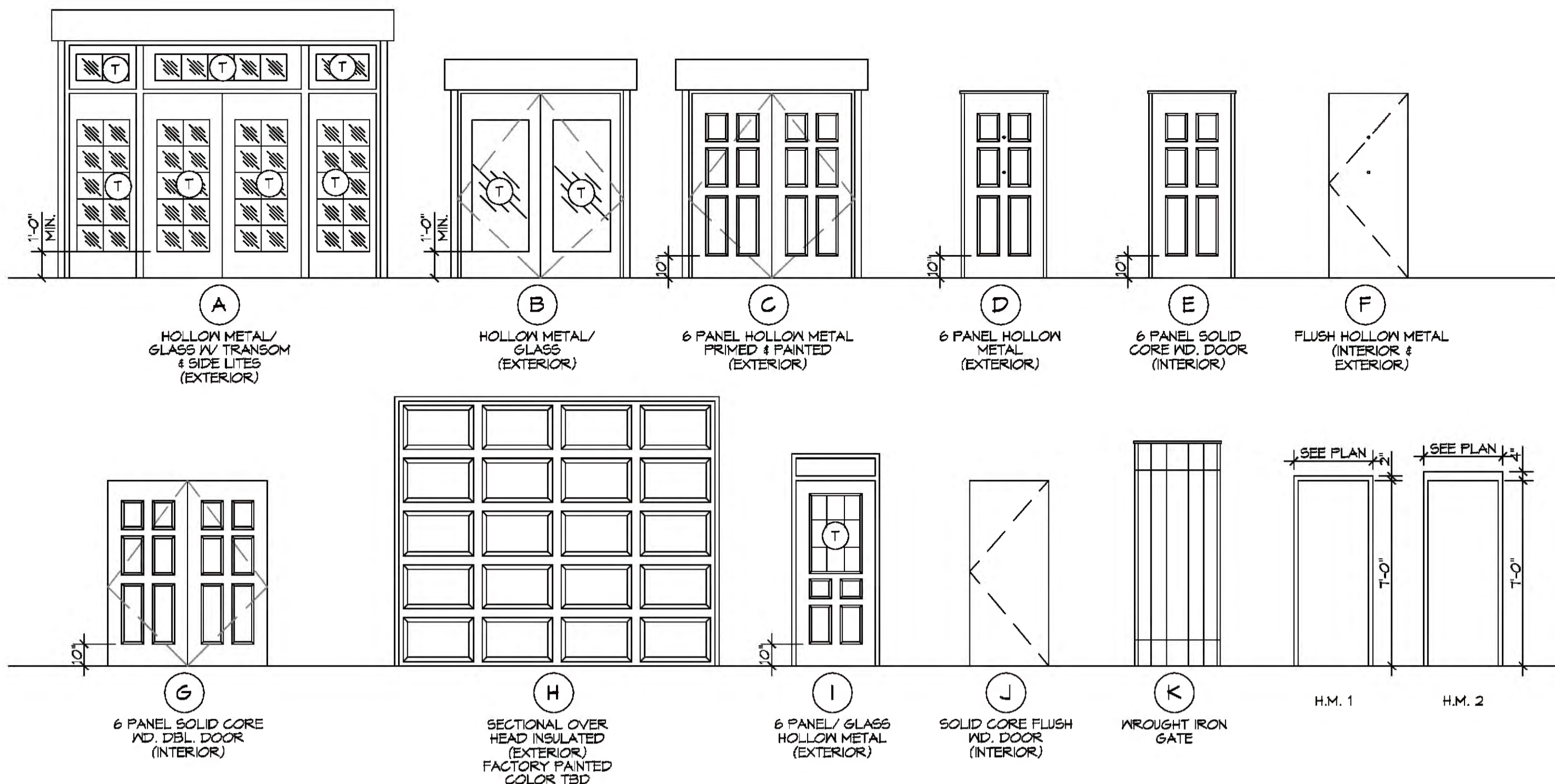

DOOR SCHEDULE

MARK	TYPE	DOOR SIZE	THICKNESS	DOOR MAT.	HEAD DETAIL	JAMB DETAIL	FRAME MAT. & TYPE	HVAC SET #	DOOR TRANSITION	NOTES
100 A	G	PR 3'-0" X T'-0"	1-3/4"	MD	4/A501	4/A501 SM.	H.M. 1	HA-8	?	PANIC HARDWARE: FLAT RIM DEVICE / MD TRIM ON BOTH SIDES
100 B	E	3'-0" X T'-0"	1-3/4"	MD	4/A501	4/A501 SM.	H.M. 1	HA-7	?	PANIC HARDWARE: FLAT RIM DEVICE / MD TRIM ON BOTH SIDES
100 C	E	3'-0" X T'-0"	1-3/4"	MD	4/A501	4/A501 SM.	H.M. 1	HA-7	?	PANIC HARDWARE: FLAT RIM DEVICE / MD TRIM ON BOTH SIDES
100 D	C	PR 3'-0" X T'-0"	1-3/4"	HM	2/A501	2/A501 SM.	H.M. 1	HA-2	TS-8	PANIC HARDWARE: FLAT RIM DEVICE / MD TRIM ON INTERIOR SIDE
100 E	E	4'-0" X T'-0"	1-3/4"	MD	10/A501	10/A501 SM.	H.M. 1	HA-17	-	WOOD TRIM ON CHAPEL SIDE
101 A	G	PR 3'-0" X T'-0"	1-3/4"	MD	4/A501	4/A501 SM.	H.M. 1	HA-8	TS-8	PANIC HARDWARE: FLAT RIM DEVICE / MD TRIM ON BOTH SIDES OF FRAME
101 B	B	PR 3'-0" X T'-0"	1-3/4"	HM/SL	2/A501	2/A50 SM.	H.M. 1	HA-2	TS-8	PANIC HARDWARE: FLAT RIM DEVICE / MD TRIM ON INTERIOR SIDE
102	A	PR 3'-0" X T'-0"	1-3/4"	HM	1/A501	1/A50A SM.	H.M. 1	HA-1	TS-7	PANIC HARDWARE: FLAT RIM DEVICE / TRANSOM MD TRIM ON INTERIOR SIDE
103	E	3'-0" X T'-0"	1-3/4"	MD	4/A501	4/A501 SM.	H.M. 1	HA-10	TS-2	WOOD TRIM BOTH SIDES OF FRAME
104	E	3'-0" X T'-0"	1-3/4"	MD	4/A501	4/A501 SM.	H.M. 1	HA-4	TS-8	WOOD TRIM BOTH SIDES OF FRAME
105	E	3'-0" X T'-0"	1-3/4"	MD	4/A501	4/A501 SM.	H.M. 1	HA-4	TS-8	WOOD TRIM BOTH SIDES OF FRAME
106 A	G	PR 3'-0" X T'-0"	1-3/4"	MD	4/A501	4/A501 SM.	H.M. 1	HA-8	-	PANIC HARDWARE: FLAT RIM DEVICE / MD TRIM ON BOTH SIDES
106 B	I	3'-0" X 8'-0"	1-3/4"	HM	2/A501	2/A501 SM.	H.M. 1	HA-4	TS-6	-
107	D	3'-0" X T'-0"	1-3/4"	HM	3/A501	4/A501	H.M. 2	HA-8	TS-8	PANIC HARDWARE: FLAT RIM DEVICE
108	E	3'-0" X T'-0"	1-3/4"	MD	4/A501	4/A501 SM.	H.M. 1	HA-10	TS-2	WOOD TRIM ON BOTH SIDES OF FRAME
109	E	3'-0" X T'-0"	1-3/4"	MD	5/A501	6/A501	H.M. 1	HA-21	-	POCKET DOOR / WOOD TRIM ON FUNERAL DIRECTOR SIDE
110	E	3'-0" X T'-0"	1-3/4"	MD	11/A501	11/A501 SM.	H.M. 1	HA-10	?	-
111	E	4'-0" X T'-0"	1-3/4"	MD	10/A501	10/A501 SM.	H.M. 1	HA-17	-	WOOD TRIM ON CORRIDOR 1 SIDE
112	J	3'-0" X T'-0"	1-3/4"	MD	11/A501	11/A501 SM.	H.M. 1	HA-11	TS-5	-
113	E	3'-0" X T'-0"	1-3/4"	MD	4/A501	4/A501 SM.	H.M. 1	HA-10	TS-2	WOOD TRIM BOTH SIDES OF FRAME
114	E	3'-0" X T'-0"	1-3/4"	MD	4/A501	4/A501 SM.	H.M. 1	HA-10	TS-2	WOOD TRIM BOTH SIDES OF FRAME
115 A	E	3'-0" X T'-0"	1-3/4"	MD	5/A501	6/A501	H.M. 1	HA-21	-	POCKET DOOR / MD TRIM ON BOTH SIDES
115 B	E	3'-0" X T'-0"	1-3/4"	MD	5/A501	6/A501	H.M. 1	HA-21	-	POCKET DOOR / MD TRIM ON BOTH SIDES
115 C	E	3'-0" X T'-0"	1-3/4"	MD	10/A501	10/A501 SM.	H.M. 1	HA-16	-	WOOD TRIM ON SELECTION SIDE
116	E	4'-0" X T'-0"	1-3/4"	MD	10/A501	10/A501 SM.	H.M. 1	HA-17	-	WOOD TRIM ON CORRIDOR 2 SIDE
117 A	E	4'-0" X T'-0"	1-3/4"	MD	4/A501	4/A501 SM.	H.M. 1	HA-16	-	-
117 B	-	-	1-3/4"	MD	-	-	H.M. 1	HA-16	-	REMOVING PARTITION DOOR BY HUPCOR
117 C	-	-	1-3/4"	MD	7/A501	-	H.M. 1	HA-21	-	REMOVING PARTITION DOOR BY HUPCOR
118	E	4'-0" X T'-0"	1-3/4"	MD	4/A501	4/A501 SM.	H.M. 1	HA-10	TS-2	-
119	E	4'-0" X T'-0"	1-3/4"	MD	4/A501	4/A501 SM.	H.M. 1	HA-10	TS-2	POCKET DOOR
120	J	3'-0" X T'-0"	1-3/4"	MD	11/A501	11/A501 SM.	H.M. 1	HA-11	TS-5	-
122	J	4'-0" X T'-0"	1-3/4"	MD	11/A501	11/A501 SM.	H.M. 1	HA-14	-	-
123	F	4'-0" X T'-0"	1-3/4"	MD	11/A501	11/A501 SM.	H.M. 1	HA-14	-	-
124	J	2'-6" X T'-0"	1-3/4"	MD	11/A501	11/A501 SM.	H.M. 1	HA-15	-	-
125	F	3'-0" X T'-0"	1-3/4"	MD	11/A501	11/A501 SM.	H.M. 1	HA-14	TS-4	-
127 A	F	3'-0" X T'-0"	1-3/4"	MD	11/A501	11/A501 SM.	H.M. 1	HA-12	TS-4	-
127 B	F	3'-0" X T'-0"	1-3/4"	MD	11/A501	11/A501 SM.	H.M. 1	HA-12	TS-4	-
127 C	F	3'-0" X T'-0"	1-3/4"	MD	11/A501	11/A501 SM.	H.M. 1	HA-12	TS-4	-
127 D	F	3'-0" X T'-0"	1-3/4"	MD	11/A501	11/A501 SM.	H.M. 1	HA-12	TS-4	-
128	F	3'-0" X T'-0"	1-3/4"	MD	3/A501	4/A501	H.M. 2	HA-3	TS-8	INSULATED
129	F	3'-0" X T'-0"	1-3/4"	MD	11/A501	11/A501 SM.	H.M. 1	HA-14	TS-4	-
129	F	3'-0" X T'-0"	1-3/4"	MD	3/A501	4/A501	H.M. 2	HA-5	TS-4	-
131	J	3'-0" X T'-0"	1-3/4"	MD	11/A501	11/A501 SM.	H.M. 1	HA-10	-	-
132	J	3'-0" X T'-0"	1-3/4"	MD	11/A501	11/A501 SM.	H.M. 1	HA-10	-	-
133	J	3'-0" X T'-0"	1-3/4"	MD	11/A501	11/A501 SM.	H.M. 1	HA-10	TS-4	-
134	J	3'-0" X T'-0"	1-3/4"	MD	11/A501	11/A501 SM.	H.M. 1	HA-10	TS-4	-
135	J	3'-0" X T'-0"	1-3/4"	MD	11/A501	11/A501 SM.	H.M. 1	HA-10	TS-4	-
136	F	3'-0" X T'-0"	1-3/4"	MD	1/A502	2/A502	H.M. 2	HA-6	TS-4	-
137	F	3'-0" X T'-0"	1-3/4"	MD	1/A502	2/A502	H.M. 2	HA-6	TS-4	-
138	K	3'-0" X 8'-0"	1-3/4"	-	-	-	-	HA-23	-	COURTYARD GATE

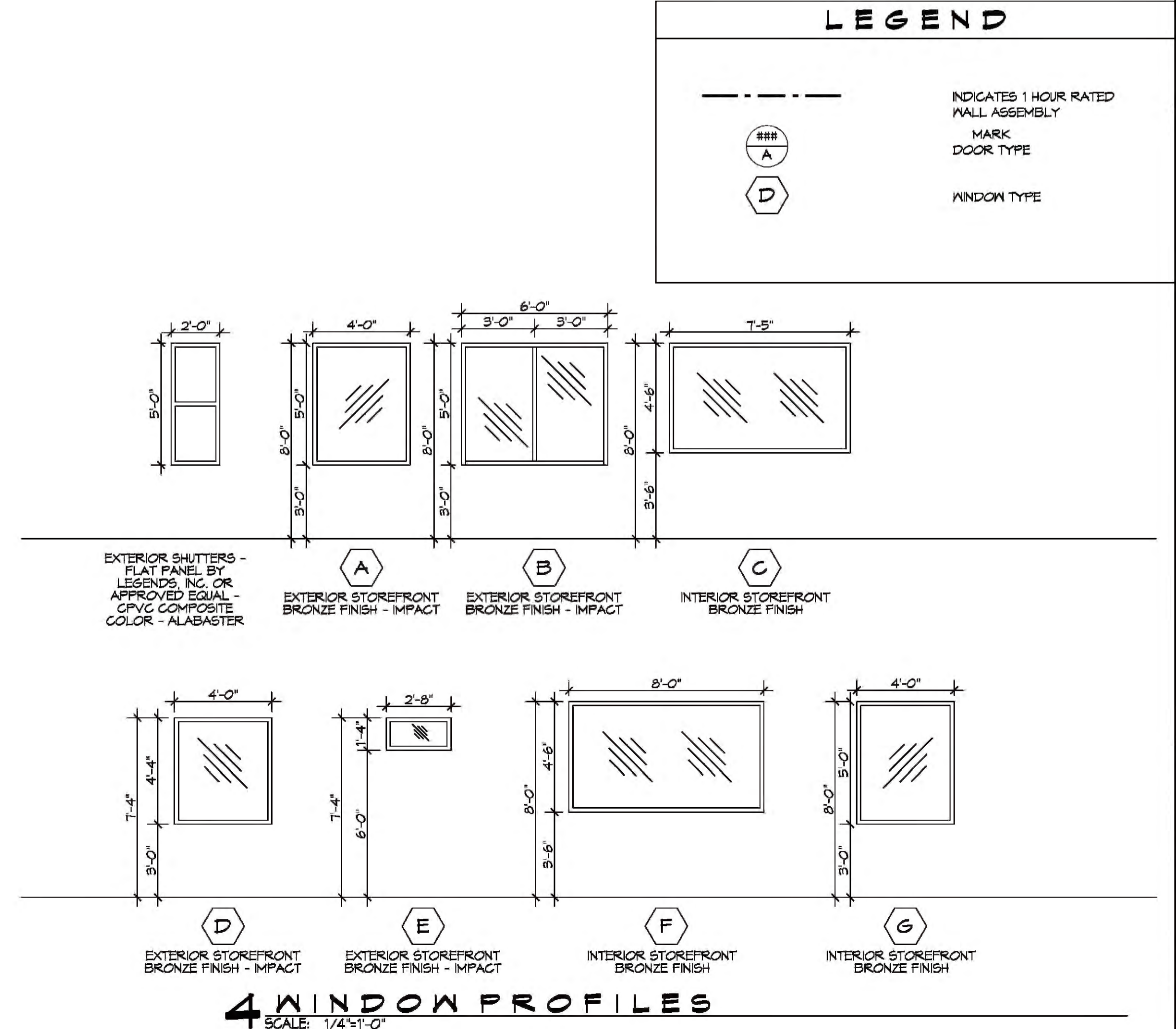
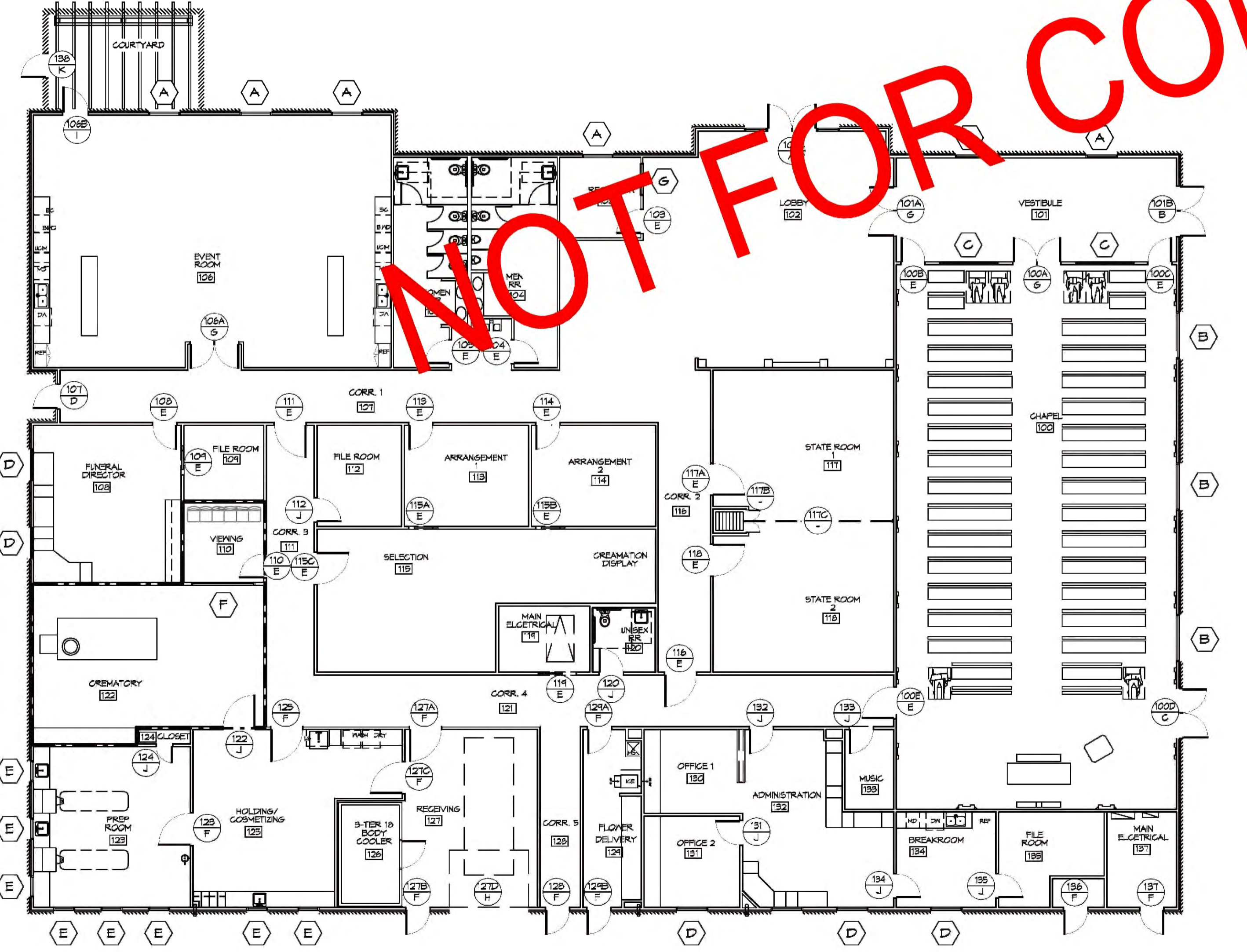

NOT FOR CONSTRUCTION

DAMMON
ENGINEERING, INC.
LOUISIANA & MISSISSIPPI

Chief Engineer: Brian Metch, PE
554 Old Spanish Trail
Sibley, LA 70588
www.dammonengineering.com
info@dammonengineering.com
PH: 985.649.9832

DATE: _____
REVISIONS: _____
DESCRIPTION: _____
SEAL: _____

L
A
R
E
N
E
R
E
Z
I

2800 DATE: 04-19-2018
JOB No: 2001 GAUSE BLVD E
SLIDELL, LA 70461
DRAWN BY: JAGWA
CHECKED BY: CAC

SHEET TITLE: FLOOR PLAN
DRAWING NUMBER: **A101A**
SHEET No: 6 of 7

LEGEND

- AIR SUPPLY GRILLE
- RETURN AIR GRILLE
- AIR SUPPLY GRILLE
- CHANDELIER
- EMERGENCY LIGHT
- CROWN MOLDING LINE
- CEILING FAN
- RECESSED LIGHT
- EXIT LIGHT
- PENDANT LIGHT
- EXTERIOR WALL LIGHT
- 2X4 FLUORESCENT
- CEILING HEIGHT CHANGE LINE
- TRACK LIGHTING
- SCONCE WALL LIGHT
- WALL MOUNTED EXIT LIGHT
- VANITY LIGHT
- ATTIC ACCESS HATCH AND LADDER

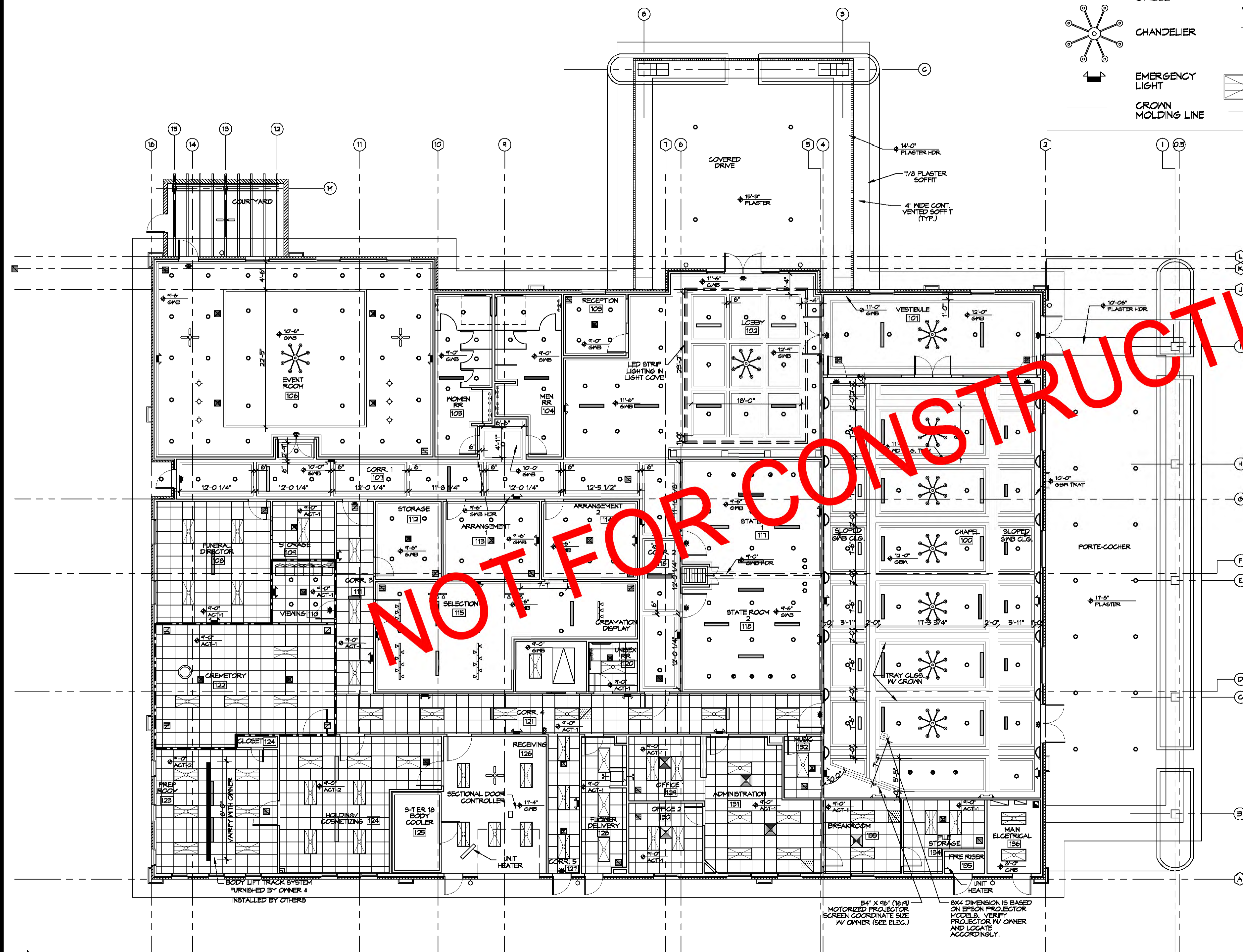

NOT FOR CONSTRUCTION

DAMMON
ENGINEERING, INC.
 LOUISIANA & MISSISSIPPI
 Chief Engineer: Brian Malch, PE
 354 Old Spanish Trail
 Slidell, LA 70458
 www.dammonengineering.com
 info@dammonengineering.com
 PH: 985.649.8832

#	DESCRIPTION	DATE

SEAL:

FUNERAL HOME
 2031 GARDNER BLVD. E.
 SLIDELL, LA 70461
 JOB No: 2360 DATE: 01-18-2018
 DRAWN BY: JAG/HKH CHECKED BY: CAD

REFLECTED CEILING PLAN
 SCALE: 1/8"=1'-0"

SHEET TITLE:
 REFLECTED CEILING PLAN
 DRAWING NUMBER:
A102
 SHEET No: 1 of 7

FILE NAME: \\C:\Users\jagha\OneDrive\Documents\A103 - Funeral Home - 2018.dwg DATE: 09/14/2018 10:46:11 AM

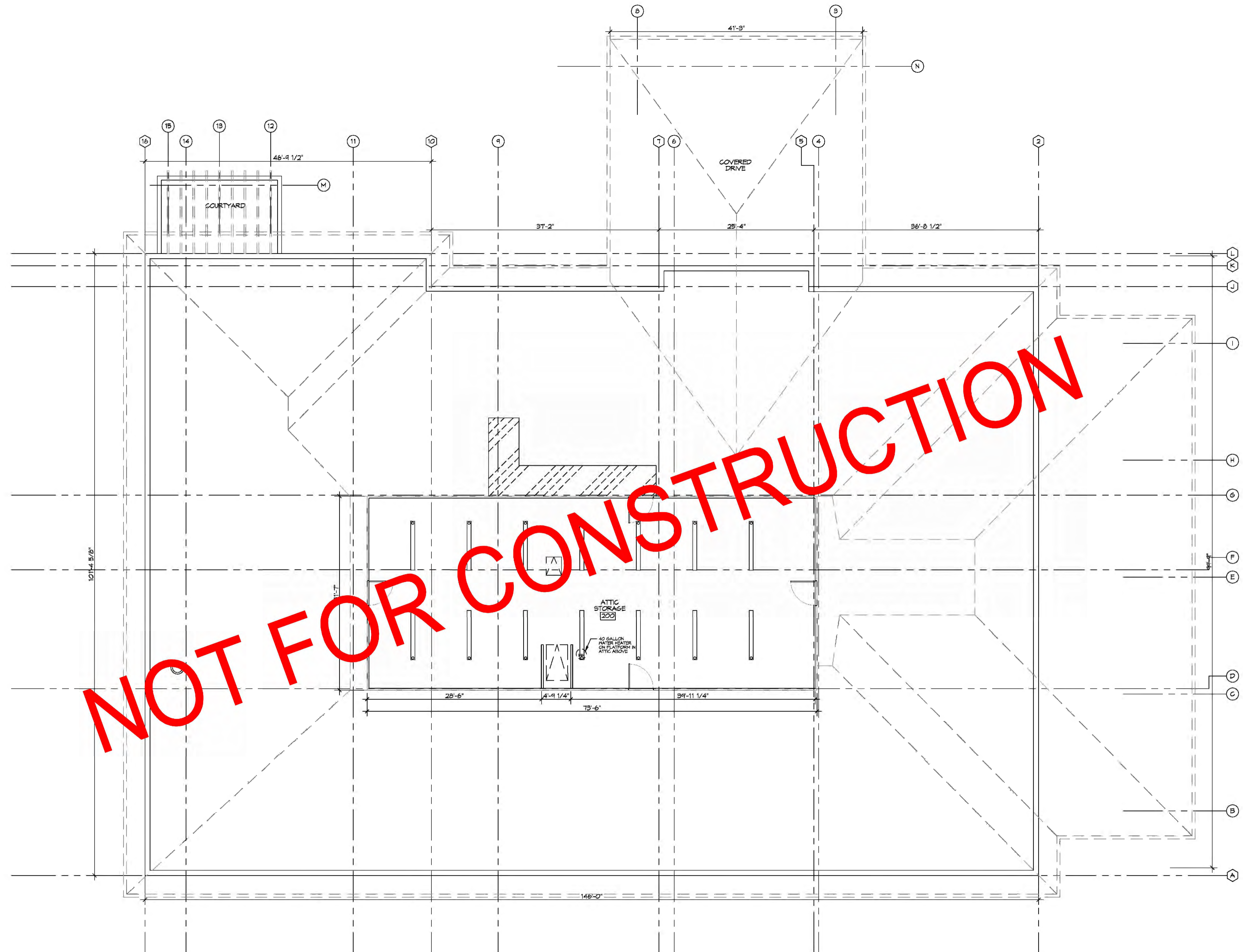

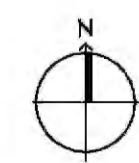
 **ATTIC PLAN**
SCALE: 1/8"=1'-0"

DAMMON
ENGINEERING, INC.
LOUISIANA & MISSISSIPPI
www.dammonengineering.com
info@dammonengineering.com
PH: 985.649.9832
Chief Engineer: Brian Metch, PE
554 Old Spanish Trail
Slidell, LA 70588

#	DESCRIPTION	DATE





SEAL:

GENERAL
NEOME
ZI
JOB No: 2860 DATE: 09-14-2018
2091 GAUSE BLVD E
SLIDELL, LA 70461
DRAWN BY: JAGHA CHECKED BY: CKD

SHEET TITLE:
FLOOR PLAN

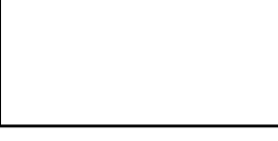
DRAWING NUMBER:
A103

LEGEND

-  EP1-CEMETITIOUS FINISH-STUCCO / SAND TEXTURE
-  EP2-CEMETITIOUS FINISH-STUCCO / SAND TEXTURE
-  STACKED STONE
-  DIMENSIONAL SHINGLE

NOTE:

1. ALL STUCCO SURFACES TO BE SAND FINISH.
2. MAIN FIELD COLOR TO BE EP1.
3. ALL STUCCO SOFFITS TO HAVE SAND FINISH.
4. ALL 2X FASCIAS AND HARDIE BOARD FASCIAS TO BE PAINTED (EP2).
5. ALL DRIP EDGES & FLASHING, MISC. METAL TRIM & RAIN HOODS TO BE KAYNAR 500 FINISH CUSTOM COLOR EP2 (U.N.O.)
6. ALL GUTTERS & DOWNSPOUTS TO BE PRE-FINISHED KAYNAR 500 FINISH CUSTOM COLOR EP2.
7. SEE A500 FOR DOOR & WINDOW FINISHES & COLORS.

DAMMON ENGINEERING, INC.
 LOUISIANA & MISSISSIPPI
 www.dammonengineering.com
 info@dammonengineering.com
 Chief Engineer: Brian Metch, PE
 354 Old Spanish Trail
 Slidell, LA 70668
 PH: 985.649.9832

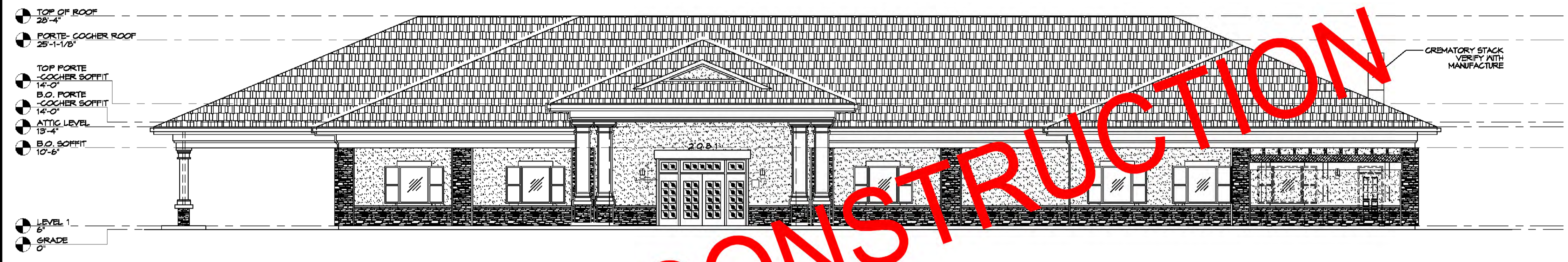

1 FRONT ELEVATION
 SCALE: 1/8"=1'-0"

NOT FOR CONSTRUCTION

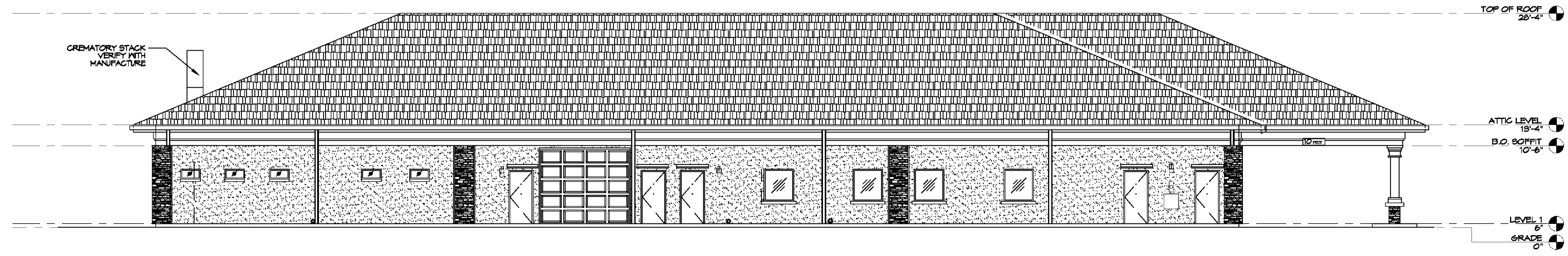

2 REAR ELEVATION
 SCALE: 1/8"=1'-0"

REVISIONS	DATE
#	DESCRIPTION

SEAL:

GENERAL EXEMPTION



2081 GANSE BLVD E
 SLIDELL, LA 70461
 JOB No: 2500 DATE: 04-14-2019
 DRAWN BY: JAGMVA CHECKED BY: CAD

SHEET TITLE:
 EXTERIOR ELEVATIONS

DRAWING NUMBER:
A105

SHEET No: 7 of 7

GENERAL NOTES

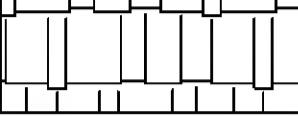
-  EP1-CEMETITIOUS FINISH-STUCCO / SAND TEXTURE
-  EP2-CEMETITIOUS FINISH-STUCCO / SAND TEXTURE
-  STACKED STONE
-  DIMENSIONAL SHINGLE

NOTE:

1. ALL STUCCO SURFACES TO BE SAND FINISH.
2. MAIN FIELD COLOR TO BE EP1.
3. ALL STUCCO SOFFITS TO HAVE SAND FINISH.
4. ALL 2X FASCIAS AND HARDIE BOARD FASCIAS TO BE PAINTED (EP2).
5. ALL DRIP EDGES & FLASHING, MISC. METAL TRIM & RAIN HOODS TO BE KAYNAR 500 FINISH CUSTOM COLOR EP2 (J.N.O.)
6. ALL GUTTERS & DOWNSPOUTS TO BE PRE-FINISHED KAYNAR 500 FINISH CUSTOM COLOR EP2.
7. SEE A300 FOR DOOR & WINDOW FINISHES & COLORS.

DAMMON
ENGINEERING, INC.
LOUISIANA & MISSISSIPPI

www.dammonengineering.com
554 Old Spanish Trail
Slidell, LA 70458
Chief Engineer: Brian Metch, PE
Info: dammonengineering.com
Ph: 985.649.5822

REVISIONS	DATE	DESCRIPTION

SEAL:

GENERAL
FURNITURE
EQUIPMENT
DETAILS

2021 GAUSE BLVD E
SLIDELL, LA 70461

JOB No. 2300 DATE: 09-14-2018
DRAWN BY: JASHVIN CHECKED BY: GKD

SHEET TITLE:
FRONT AND LEFT SIDE
ELEVATIONS

DRAWING NUMBER:
A201

- ROOF LEVEL 2
28'-4"
- EQUIPMENT MELL LEVEL 2
26'-4"
- EQUIPMENT MELL LEVEL 1
22'-4"
- TRUSS BEARING
19'-4"
- B.O SOFFIT
10'-6"
- CURB
6"
- LEVEL 1
0"
- GRADE
-6"

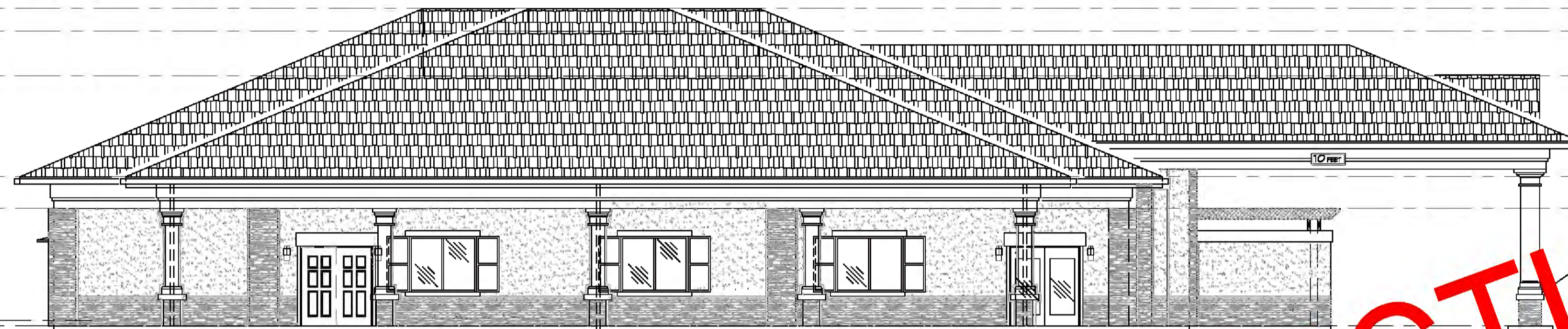

2 LEFT SIDE ELEVATION
SCALE: 1/8"=1'-0"

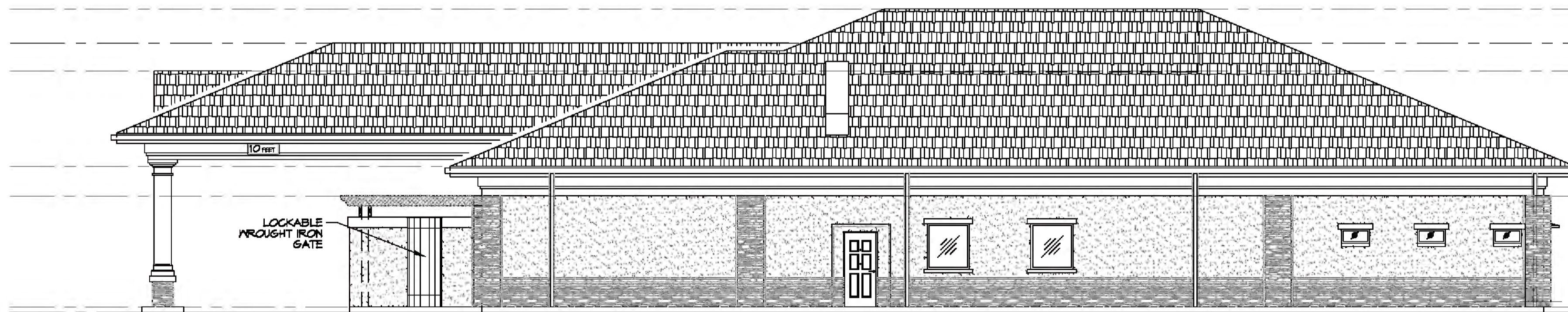

NOT FOR CONSTRUCTION

- ROOF LEVEL 2
28'-4"
- ROOF LEVEL 1
24'-6"
- ENTRY GABLE
22'-5"
- TRUSS BEARING
19'-4"
- B.O SOFFIT
10'-6"
- CURB
6"
- LEVEL 1
0"
- GRADE
-6"

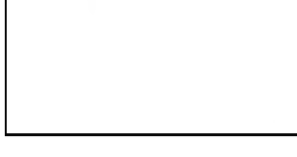

1 FRONT ELEVATION
SCALE: 1/8"=1'-0"

GENERAL NOTES

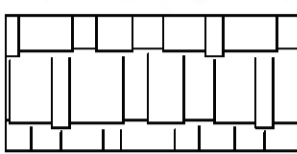
-  EP1-CEMETTIOUS FINISH-STUCCO / SAND TEXTURE
-  EP2-CEMETTIOUS FINISH-STUCCO / SAND TEXTURE
-  STACKED STONE
-  DIMENSIONAL SHINGLE

NOTE:

1. ALL STUCCO SURFACES TO BE SAND FINISH.
2. MAIN FIELD COLOR TO BE EP1.
3. ALL STUCCO SOFFITS TO HAVE SAND FINISH.
4. ALL 2X FASCIAS AND HARDIE BOARD FASCIAS TO BE PAINTED (EP2).
5. ALL DRIP EDGES & FLASHING, MISC. METAL TRIM & RAIN HOODS TO BE KAYNAR 500 FINISH CUSTOM COLOR EP2 (U.N.O.)
6. ALL GUTTERS & DOWNSPOUTS TO BE PRE-FINISHED KAYNAR 500 FINISH CUSTOM COLOR EP2.
7. SEE ASOO FOR DOOR & WINDOW FINISHES & COLORS.

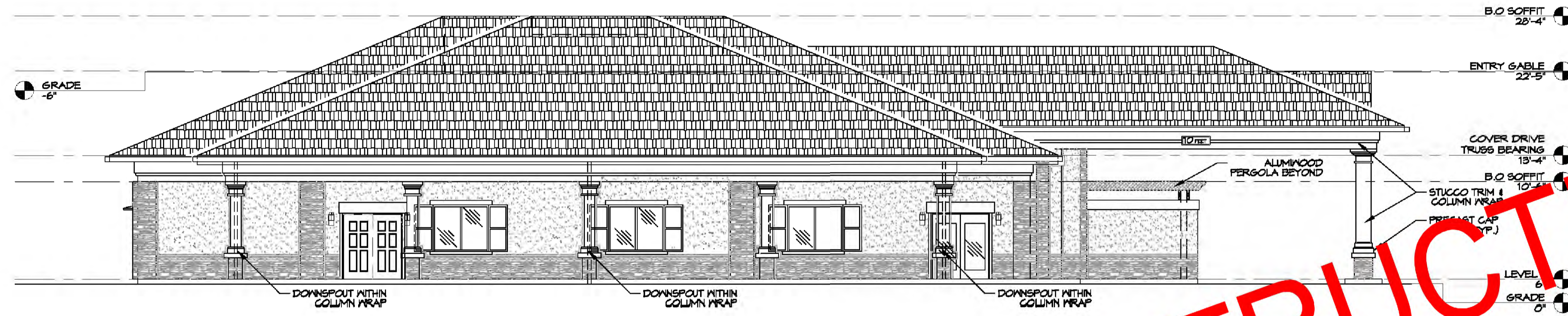

2 RIGHT SIDE ELEVATION
SCALE: 1/8"=1'-0"

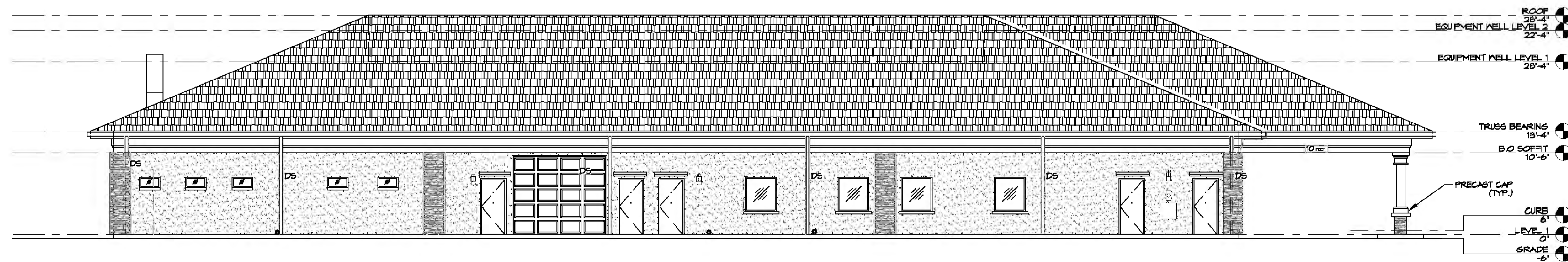

1 REAR ELEVATION
SCALE: 1/8"=1'-0"

NOT FOR CONSTRUCTION

DAMMON ENGINEERING, INC.
LOUISIANA & MISSISSIPPI

www.dammonengineering.com
554 Old Spanish Trail
Slidell, LA 70458
Chief Engineer: Brian Metch, PE
Info: dammonengineering.com
Ph: 985.640.5822

REVISIONS	DATE	#	DESCRIPTION

SEAL:

F U N E R A L
E O N E
Z I

2001 SAUSSE BLVD E
SLIDELL, LA 70461
JOB No: 2000
DATE: 09-14-2018
DRAWN BY: JASMIN
CHECKED BY: GKD

SHEET TITLE:
REAR AND RIGHT SIDE ELEVATIONS

DRAWING NUMBER:
A202

SHEET No: 6 of 7

- REFERENCE NOTES**
- REFER TO DESIGN STANDARDS FOR REQUIREMENTS RELATED TO THIS SHEET. CONTRACTOR IS RESPONSIBLE FOR BUILDING PROJECT IN ACCORDANCE WITH THE ENTIRE DESIGN STANDARDS.
 - REFER TO FF#E DRAWINGS FOR THE FURNITURE & EQUIPMENT REQUIREMENTS. FF#E IS NOT COMPLETED BY DAMMON ENGINEERING AND WILL BE SUBMITTED BY OWNER.

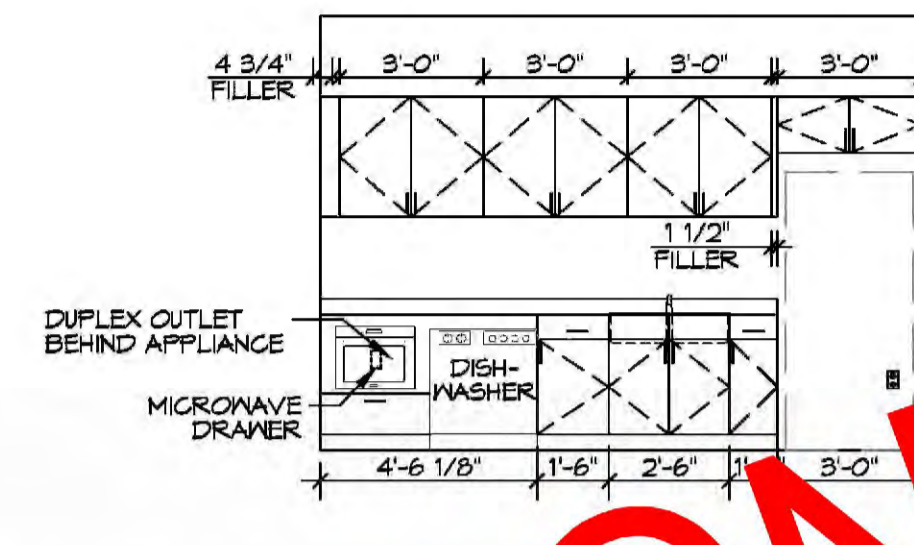
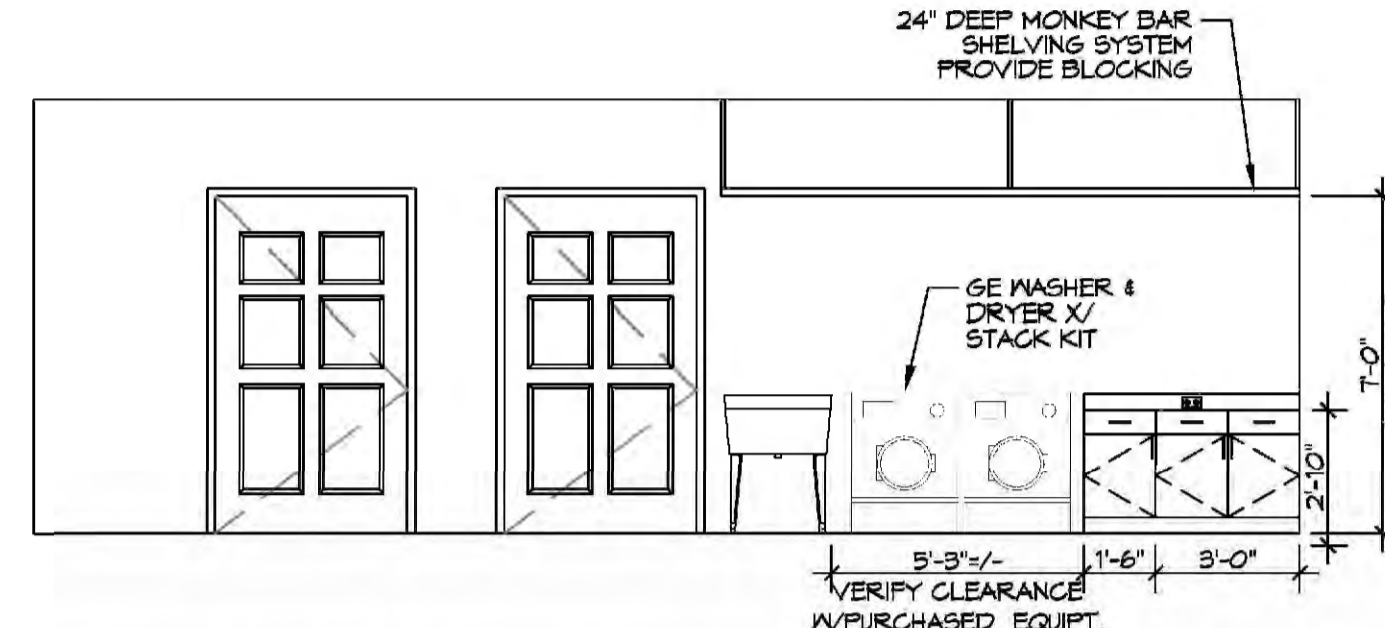
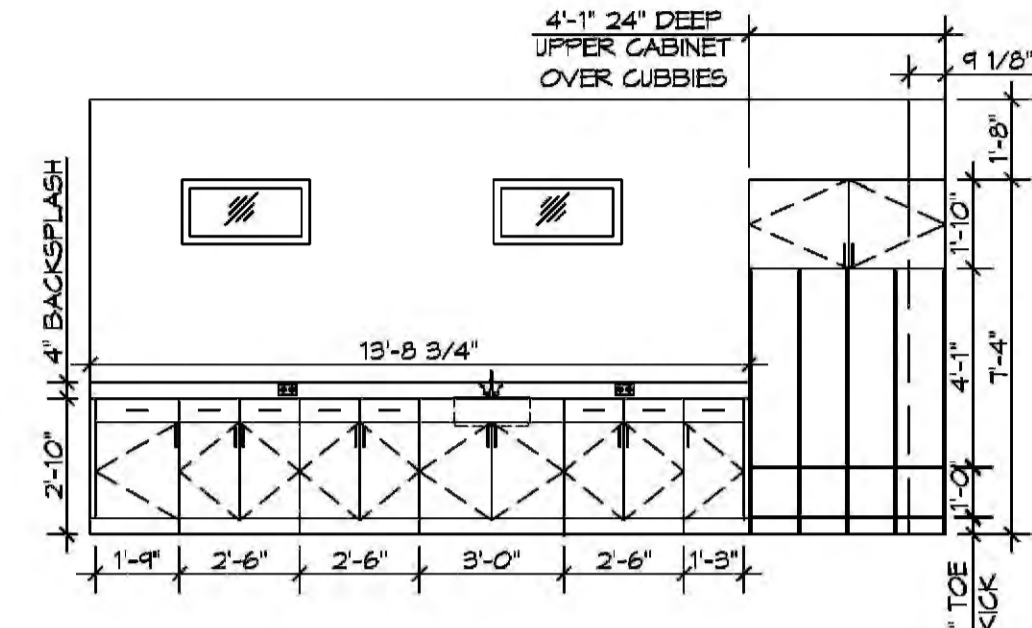
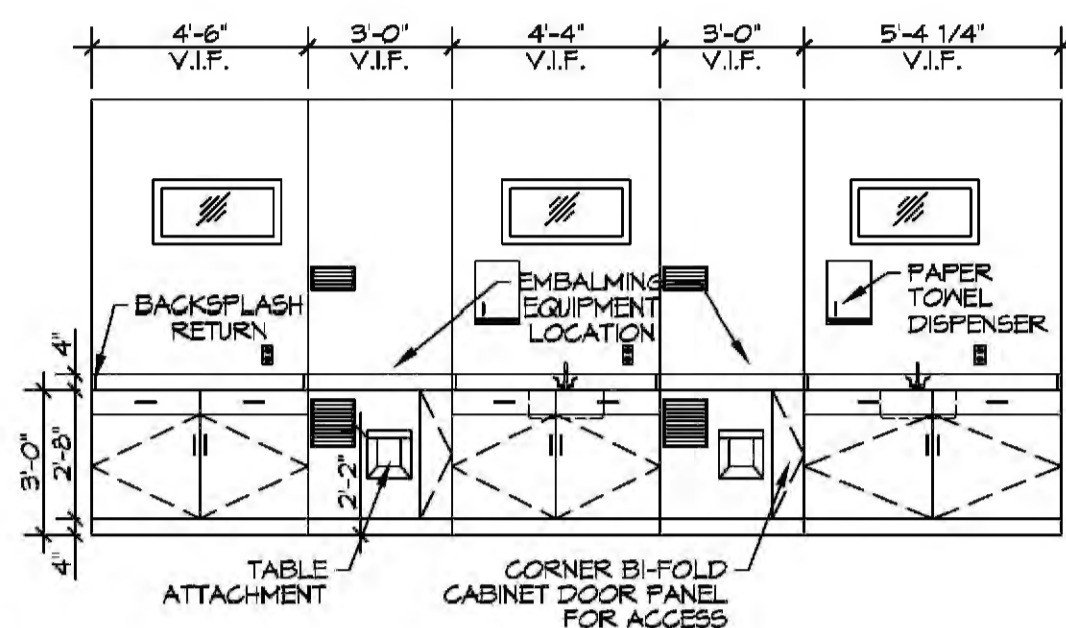

16 PREP ROOM ELEVATION
SCALE: 1/4"=1'-0"

17 HOLDING/COSMETIZING ELEVATION
SCALE: 1/4"=1'-0"

18 HOLDING/COSMETIZING ELEVATION
SCALE: 1/4"=1'-0"

19 BREAK ROOM ELEVATION
SCALE: 1/4"=1'-0"

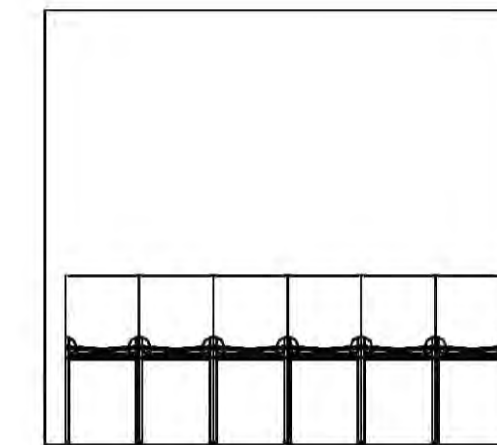
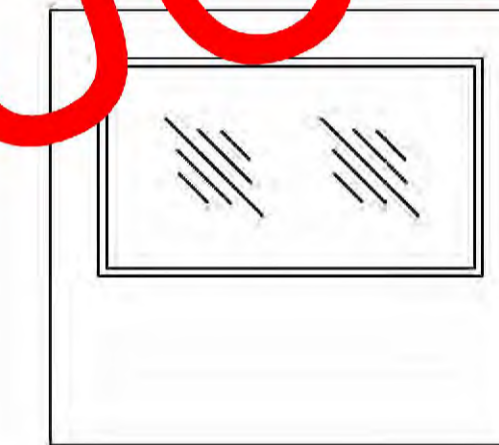
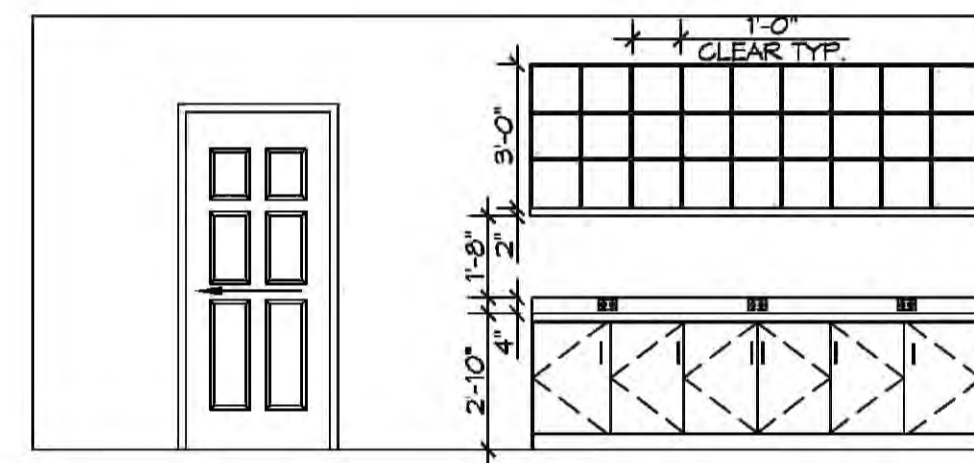
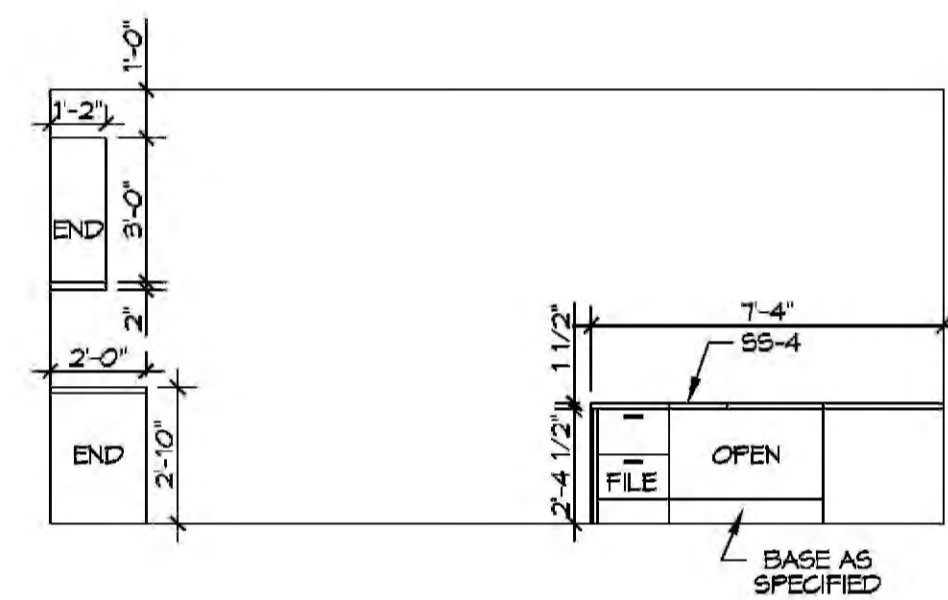

11 FUNERAL DIRECTOR ELEVATION
SCALE: 1/4"=1'-0"

12 FUNERAL DIRECTOR ELEVATION
SCALE: 1/4"=1'-0"

13 FUNERAL DIRECTOR ELEVATION
SCALE: 1/4"=1'-0"

14 VIEWING ROOM ELEVATION
SCALE: 1/4"=1'-0"

15 VIEWING ROOM ELEVATION
SCALE: 1/4"=1'-0"

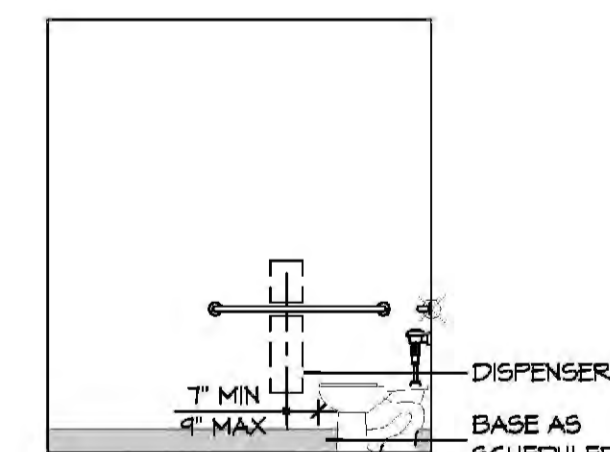
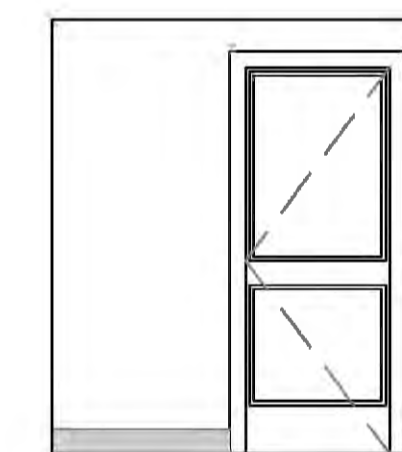
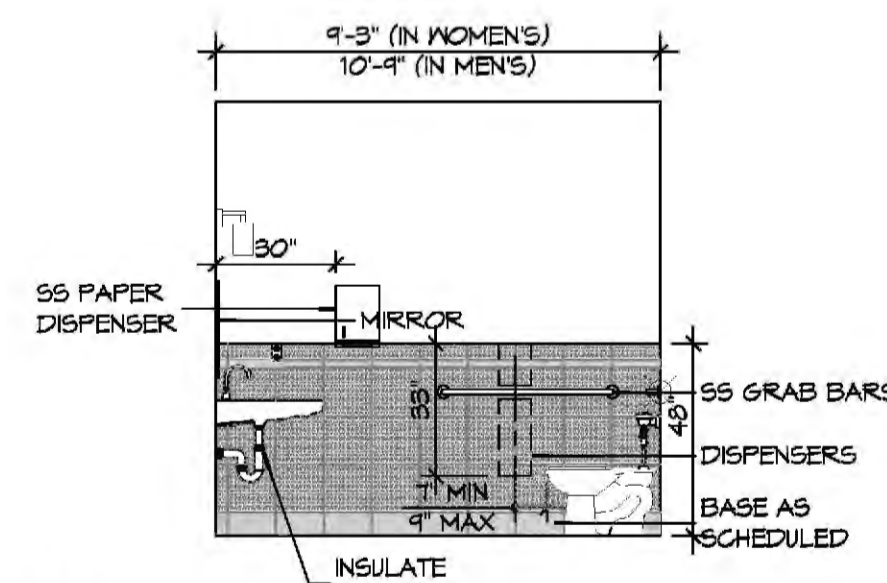
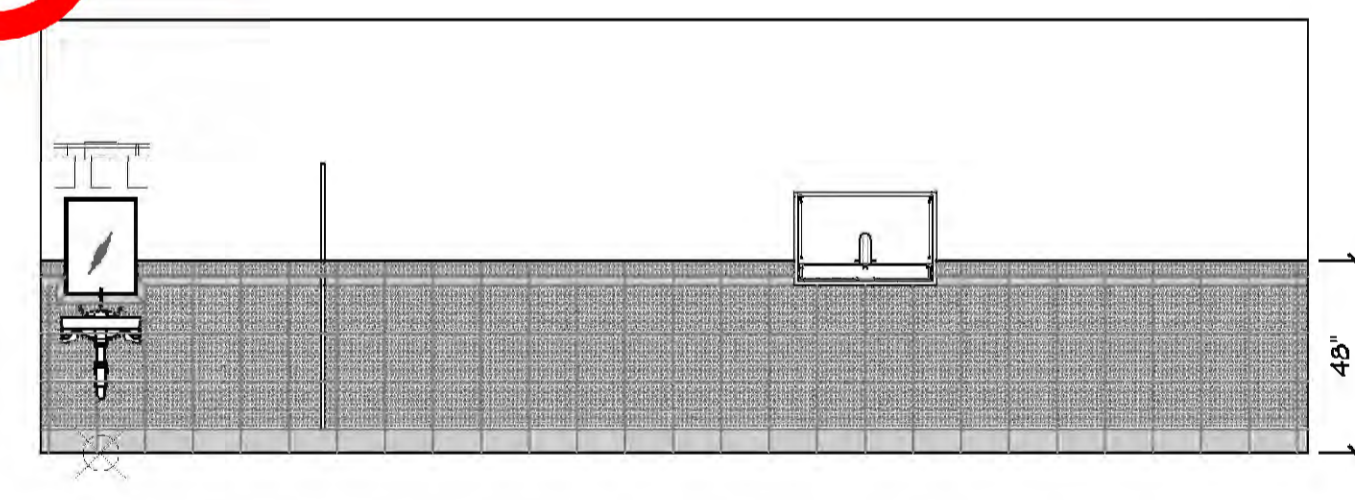
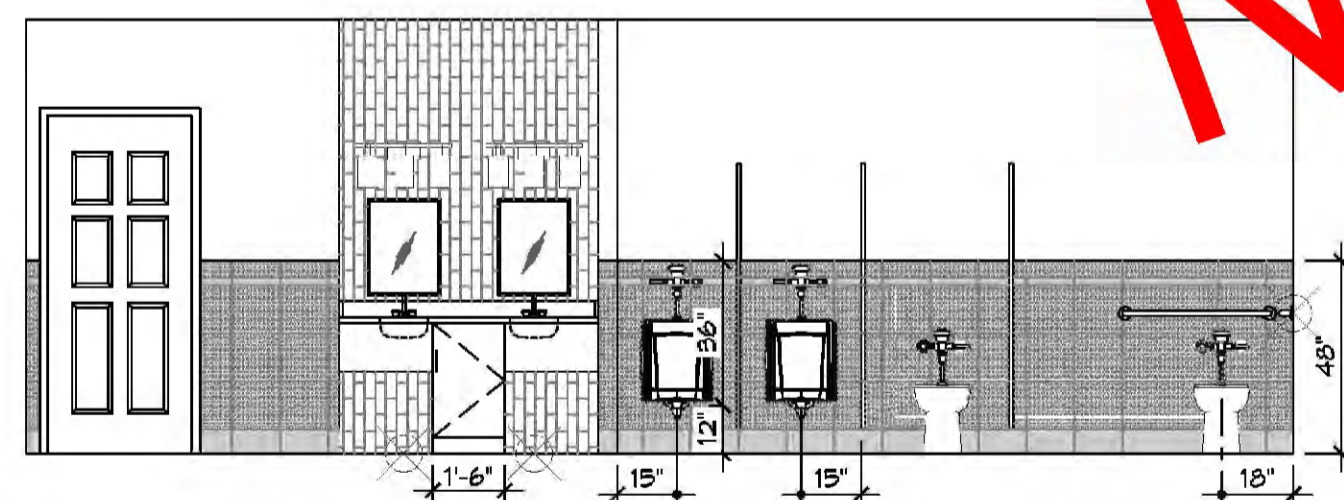

6 MEN RESTROOM ELEVATION
SCALE: 1/4"=1'-0"

7 MEN RESTROOM ELEVATION
SCALE: 1/4"=1'-0"

8 RESTROOM ELEVATION
SCALE: 1/4"=1'-0"

9 UNISEX RR ELEVATION
SCALE: 1/4"=1'-0"

10 UNISEX RR ELEVATION
SCALE: 1/4"=1'-0"

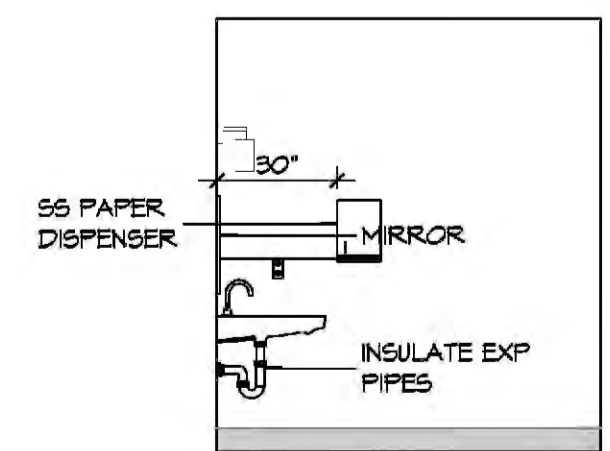
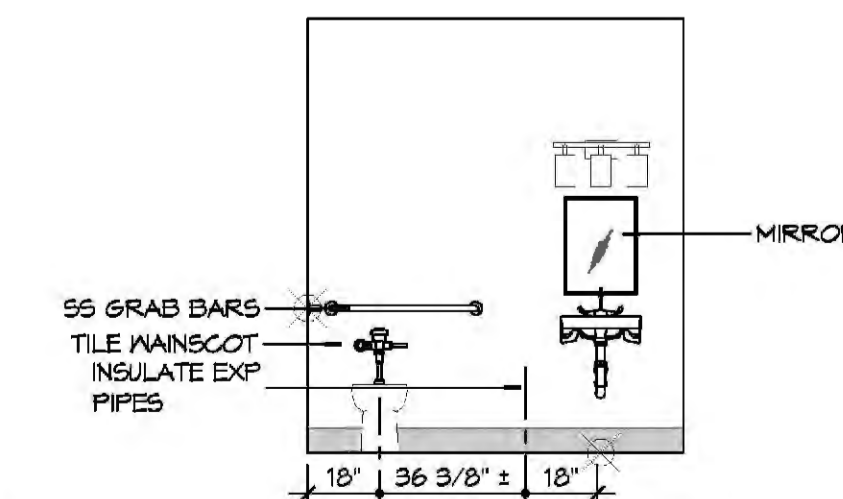
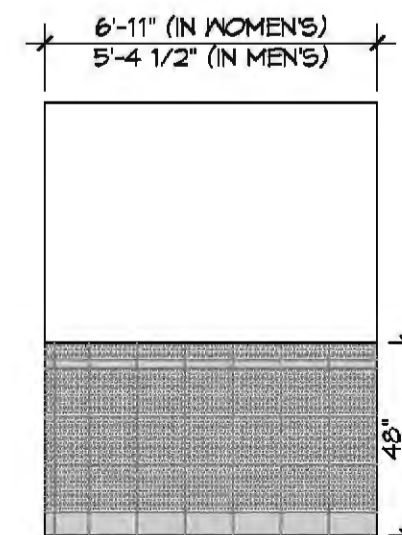
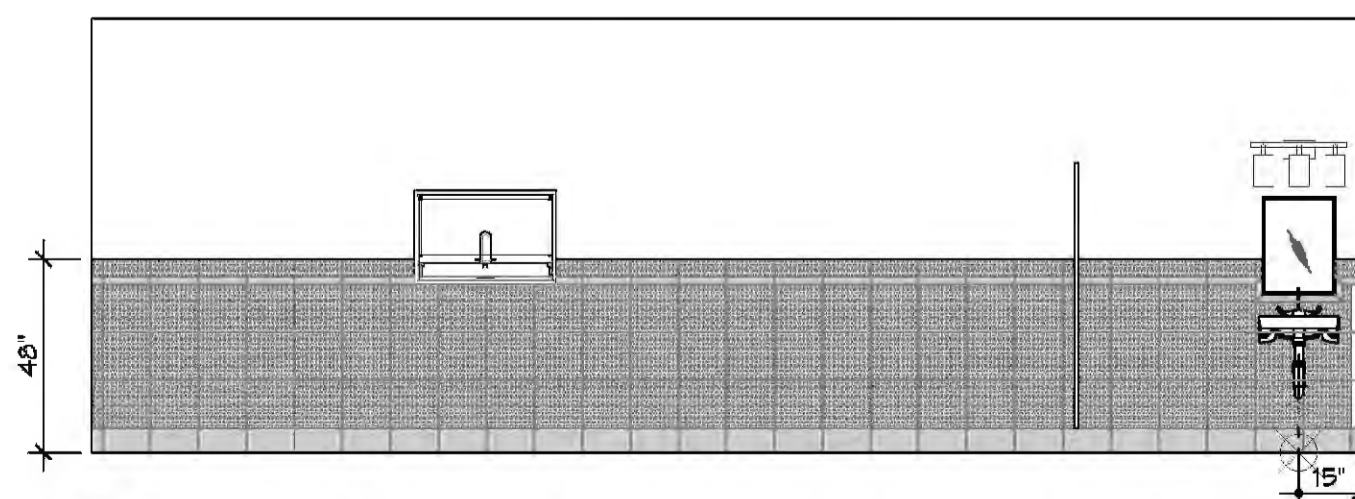
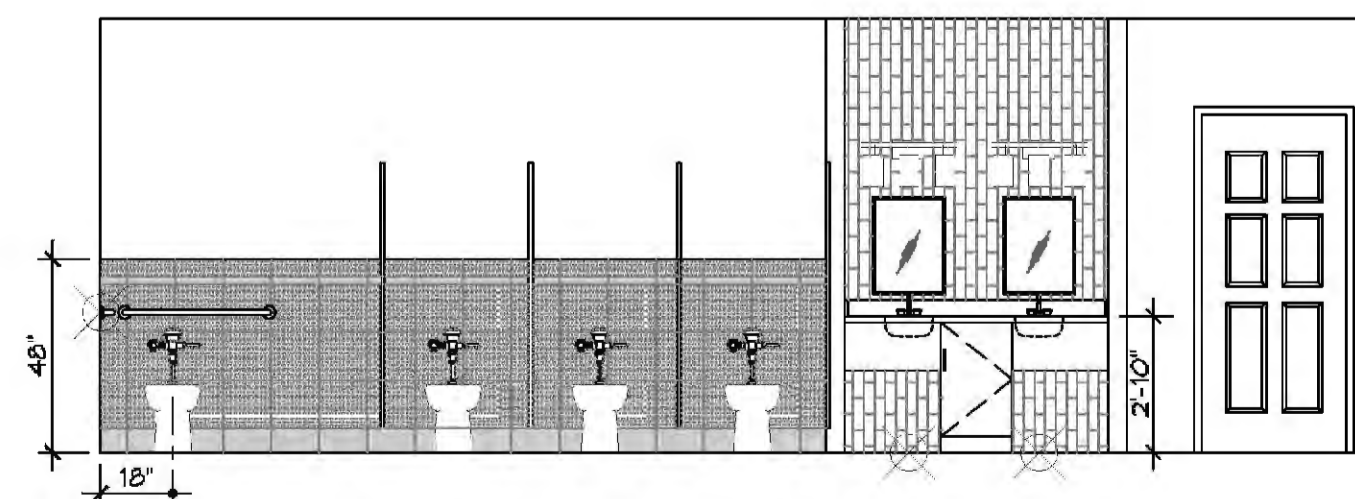

1 WOMEN RESTROOM ELEVATION
SCALE: 1/4"=1'-0"

2 WOMEN RESTROOM ELEVATION
SCALE: 1/4"=1'-0"

3 RESTROOM ELEVATION
SCALE: 1/4"=1'-0"

4 UNISEX RR ELEVATION
SCALE: 1/4"=1'-0"

5 UNISEX RR ELEVATION
SCALE: 1/4"=1'-0"

NOT FOR CONSTRUCTION

DAMMON ENGINEERING, INC.
LOUISIANA & MISSISSIPPI
www.dammonengineering.com
info@dammonengineering.com
PH: 985.649.9832
Chief Engineer: Brian Meltch, PE
554 Old Spanish Trail
Slidell, LA 70458

REVISIONS	DATE	DESCRIPTION

SEAL: _____

FUNERAL HOME
 2021 GAUSE BLVD E
 SLIDELL, LA 70461
 JOB NO: 2860 DATE: 01-19-2018
 DRAWN BY: JAGHVA CHECKED BY: CAC

SHEET TITLE:
INTERIOR ELEVATIONS
DRAWING NUMBER:
A302
SHEET NO: 6 of #7

FILE NAME: A:\Projects\A303 - Funeral Home at Grace Methodist Church\Drawings\A303 - INTERIOR ELEVATIONS.dwg PLOT DATE: 6/14/2018 10:15:48 AM

REFERENCE NOTES

1. REFER TO DESIGN STANDARDS FOR REQUIREMENTS RELATED TO THIS SHEET. CONTRACTOR IS RESPONSIBLE FOR BUILDING PROJECT IN ACCORDANCE WITH THE ENTIRE DESIGN STANDARDS.
2. REFER TO FF4E DRAWINGS FOR THE FURNITURE & EQUIPMENT REQUIREMENTS. FF4E IS NOT COMPLETED BY DAMMON ENGINEERING AND WILL BE SUBMITTED BY OWNER.

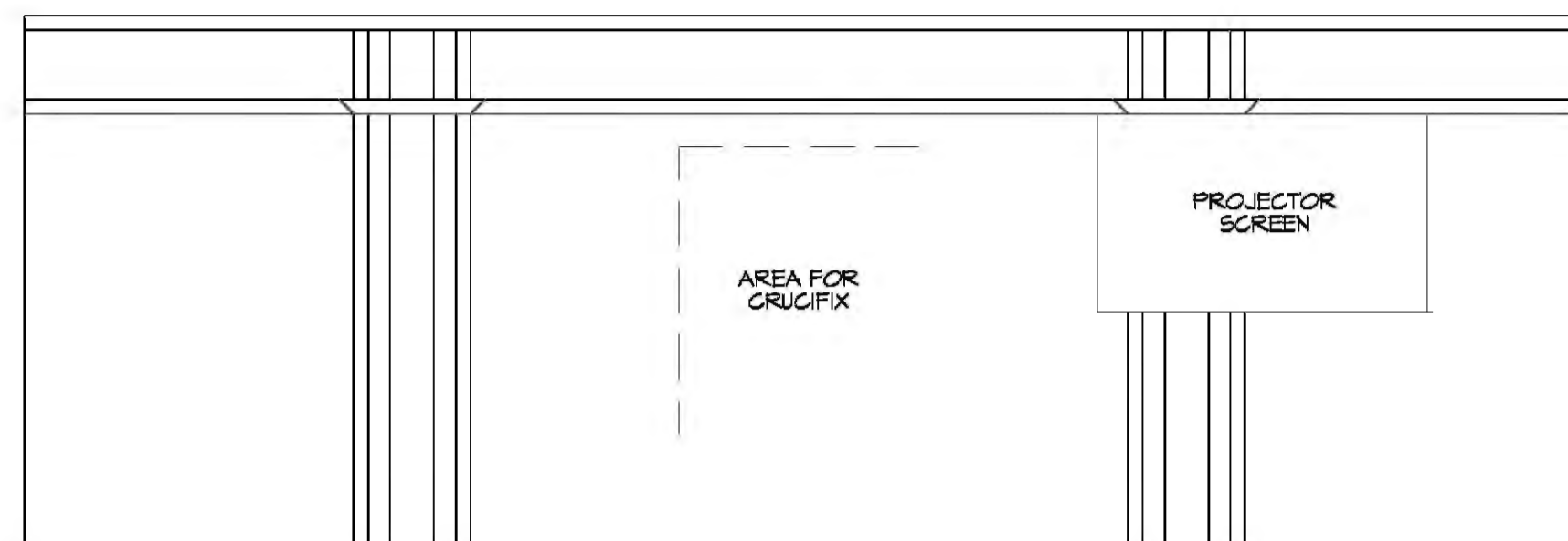

11 CHAPEL ELEVATION
SCALE: 1/4"=1'-0"

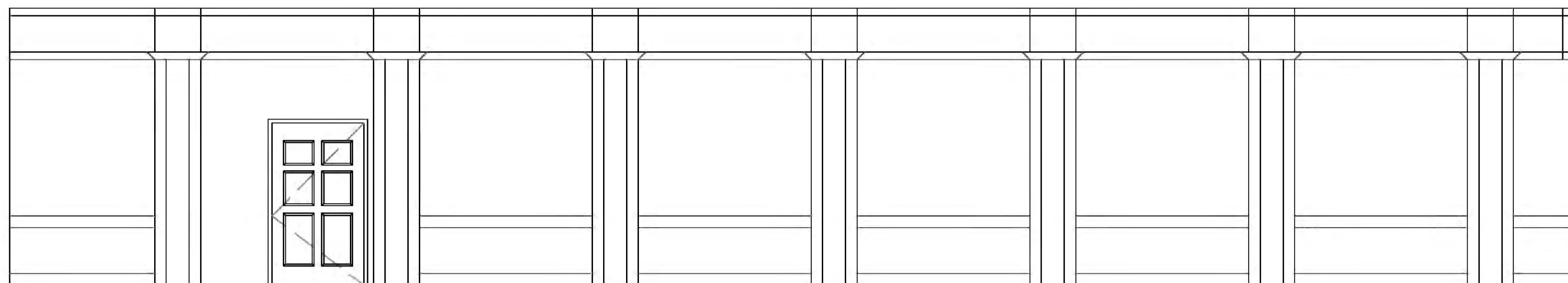

12 CHAPEL ELEVATION
SCALE: 1/4"=1'-0"

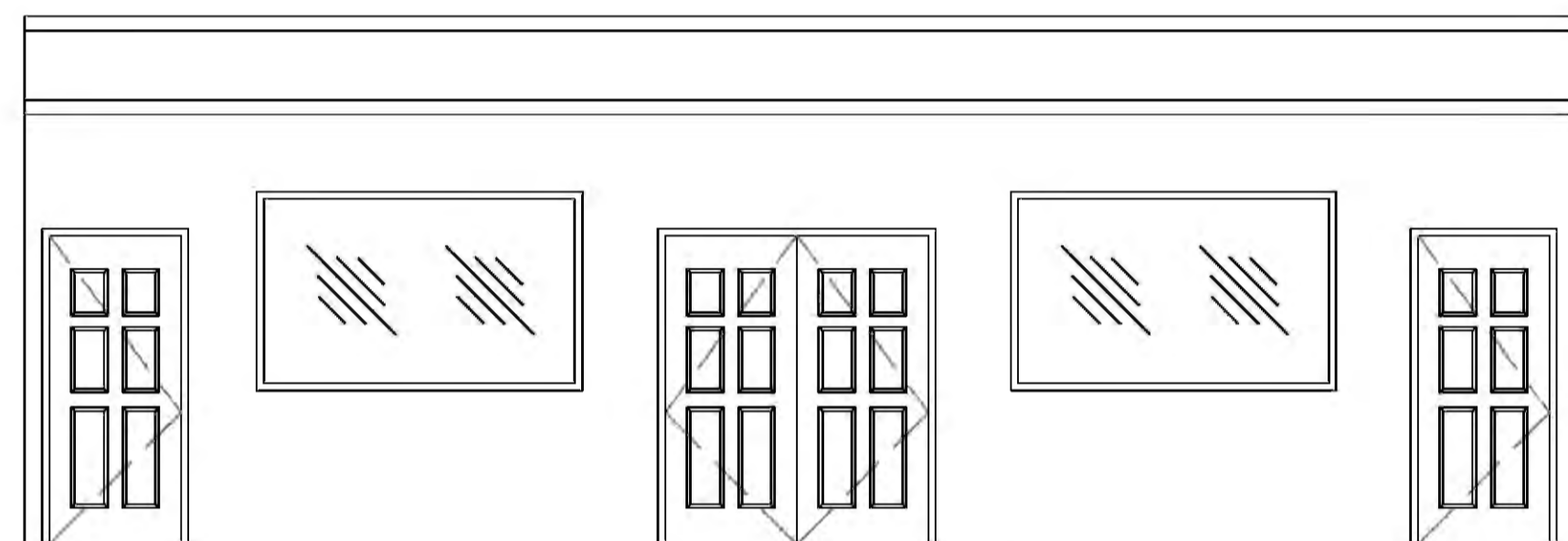

9 CHAPEL ELEVATION
SCALE: 1/4"=1'-0"

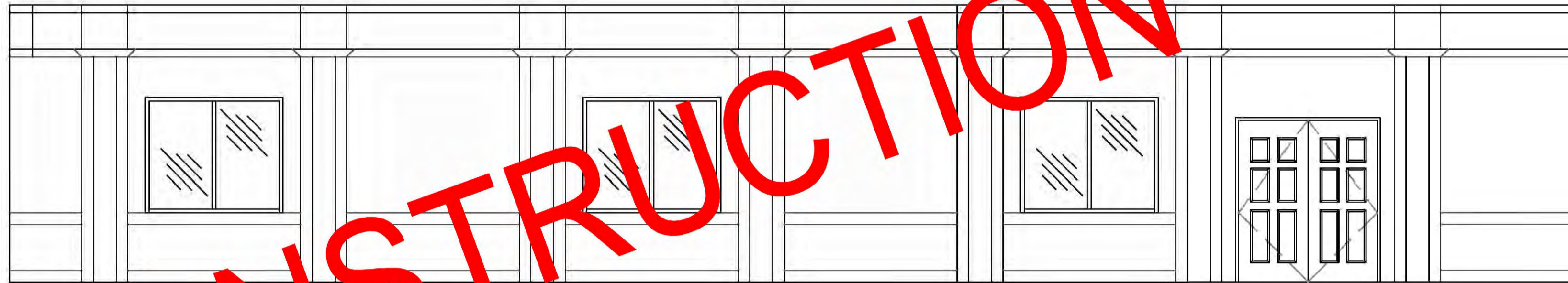

10 CHAPEL ELEVATION
SCALE: 1/4"=1'-0"

NOT FOR CONSTRUCTION

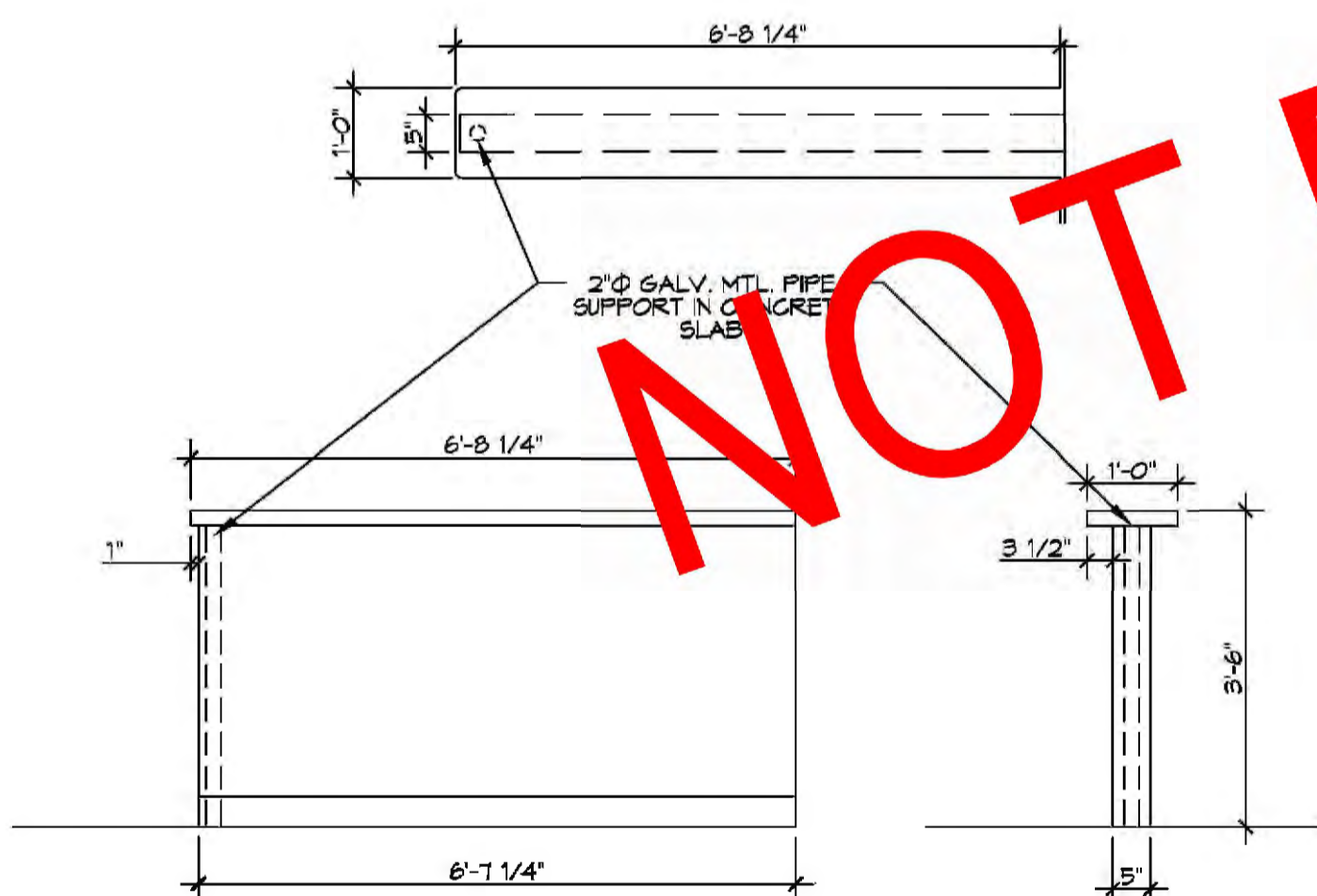

5 ADMINISTRATION DETAIL
SCALE: 1/4"=1'-0"

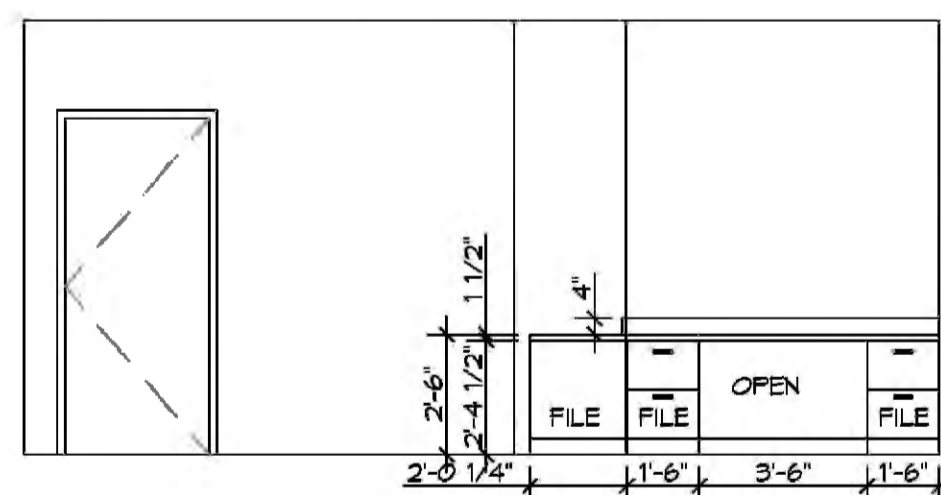

6 ADMINISTRATION ELEVATION
SCALE: 1/4"=1'-0"

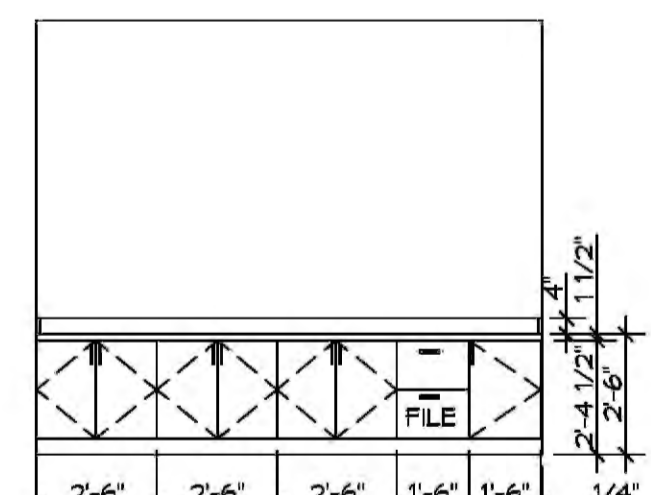

7 OFFICE 1 ELEVATION
SCALE: 1/4"=1'-0"

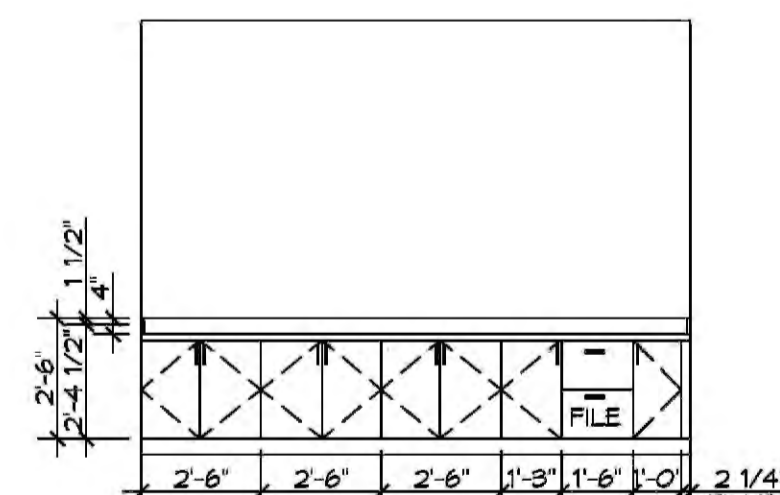

8 OFFICE 2 ELEVATION
SCALE: 1/4"=1'-0"

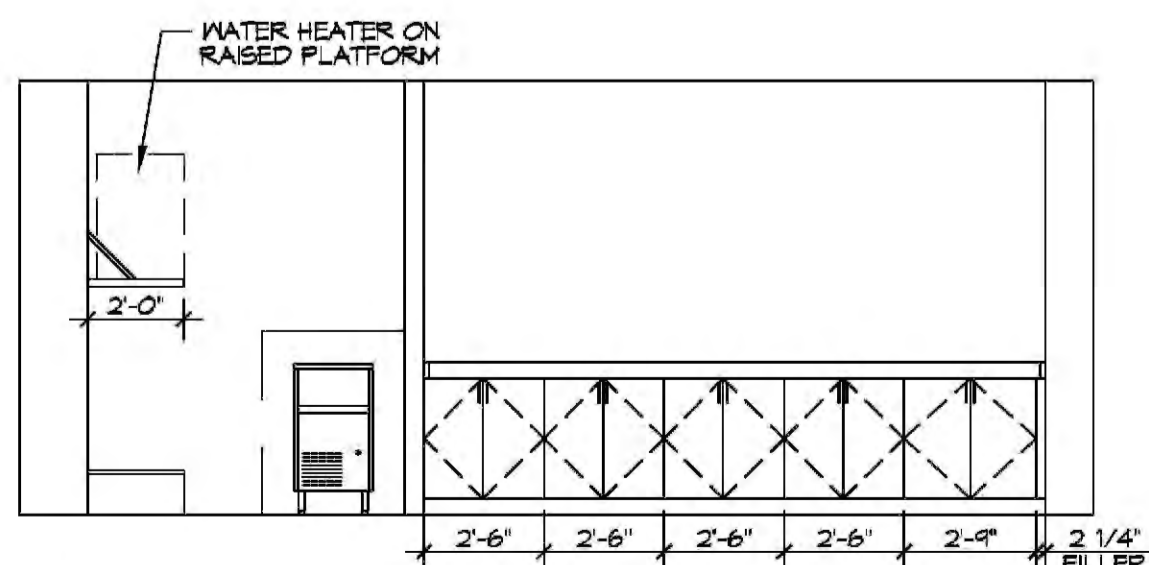

1 FLOWER DELIVERY ELEVATION
SCALE: 1/4"=1'-0"

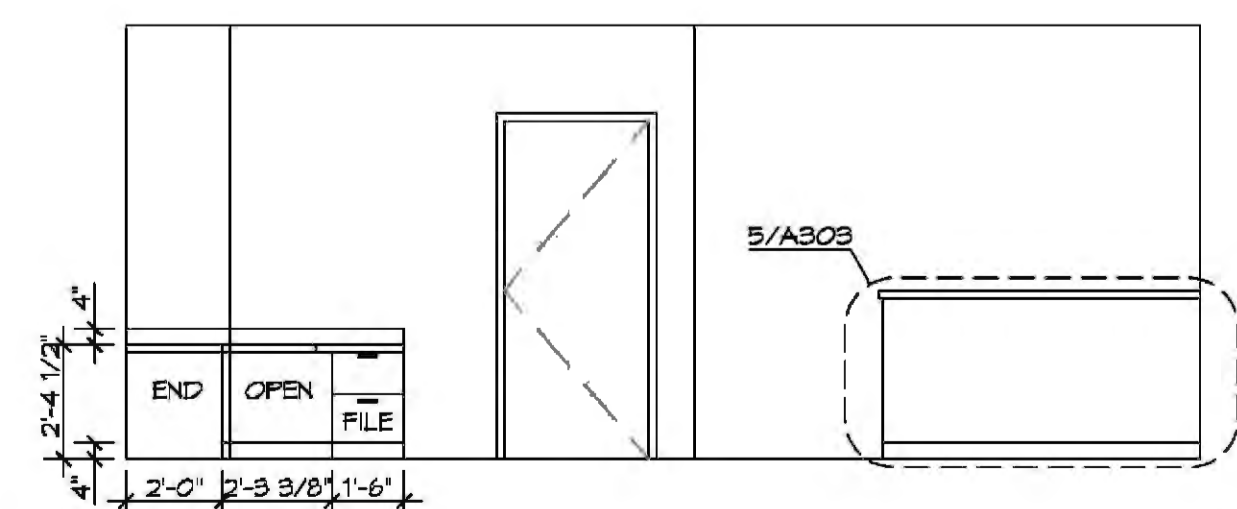

2 ADMINISTRATION ELEVATION
SCALE: 1/4"=1'-0"

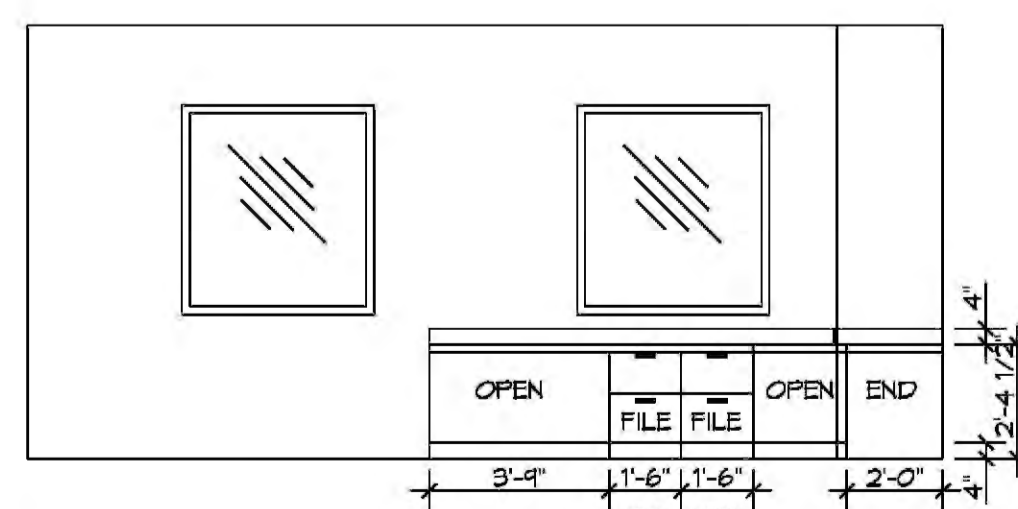

3 ADMINISTRATION ELEVATION
SCALE: 1/4"=1'-0"

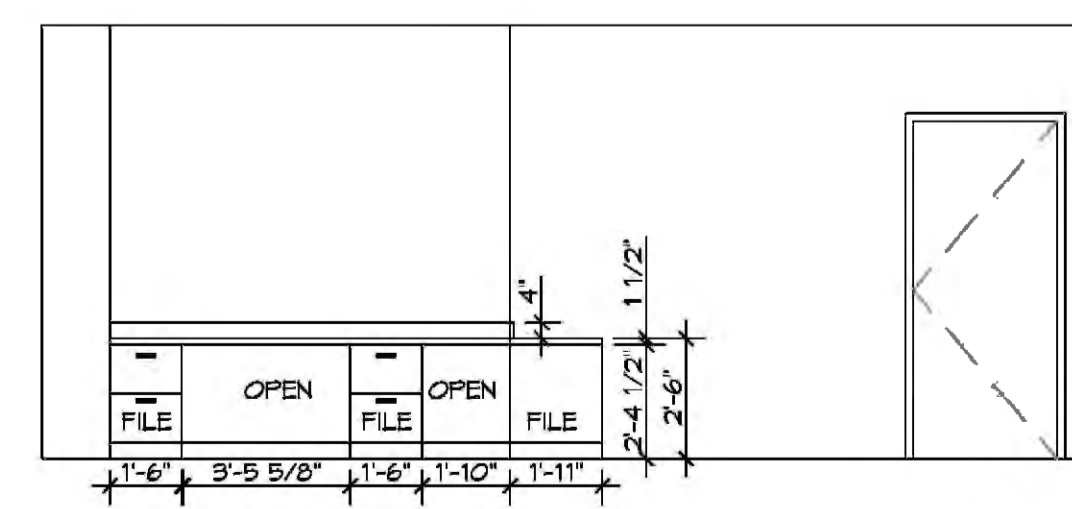

4 ADMINISTRATION ELEVATION
SCALE: 1/4"=1'-0"

DAMMON ENGINEERING, INC.
LOUISIANA & MISSISSIPPI

www.dammonengineering.com
info@dammonengineering.com
Chief Engineer: Brian Mbluch, PE
554 Old Spanish Trail
Slidell, LA 70688
PH: 985.649.9832

REVISIONS	DATE
# DESCRIPTION	

SEAL:

GENERAL FUNERAL HOME

2021 GAUSE BLVD E
SLIDELL, LA 70461

JOB NO: 2860 DATE: 04-19-2018
DRAWN BY: JAGHVA CHECKED BY: CKD

SHEET TITLE:
INTERIOR ELEVATIONS

DRAWING NUMBER:
A303

SHEET NO: 6 of 7

1
SCALE 1/8"=1'-0"

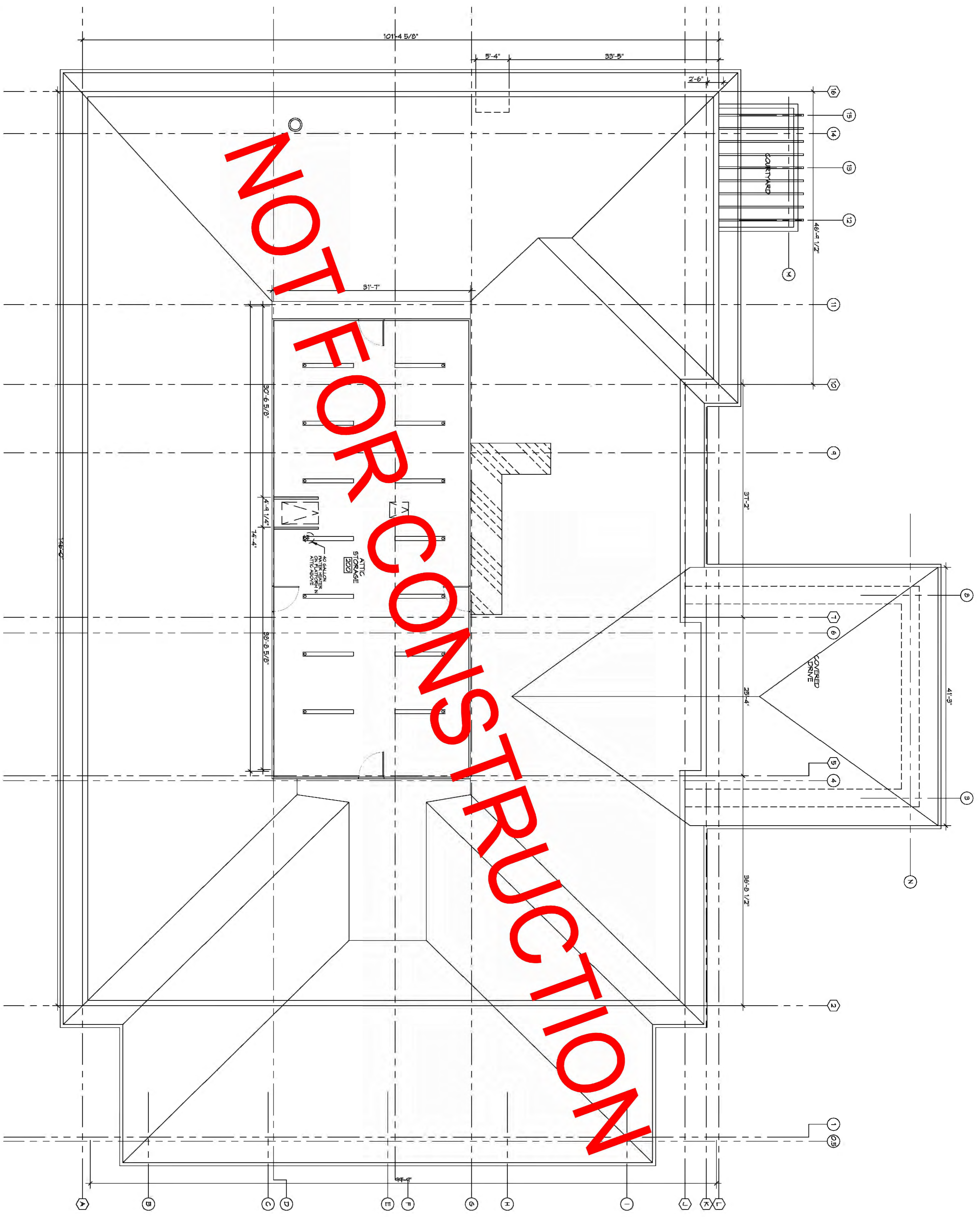

SHEET NO. 6 OF 7

M102

DRAWING NUMBER

SHEET TITLE:
FLOOR PLAN

Z I O Z M T U Z M R A L

2081 GAUSE BLVD E
SLIDELL, LA 70461

JOB No: 2360 DATE: 07-19-2018
DRAWN BY: CKD CHECKED BY: CKD

The above drawings and specifications, designs and arrangements represented hereby are the sole property of Dammon Engineering, Inc. and shall remain the property of Dammon Engineering, Inc. and shall not be copied, reproduced, or used in any way without the written consent of Dammon Engineering, Inc. This drawing is the property of Dammon Engineering, Inc. and shall remain the property of Dammon Engineering, Inc. and shall not be copied, reproduced, or used in any way without the written consent of Dammon Engineering, Inc. This drawing is the property of Dammon Engineering, Inc. and shall remain the property of Dammon Engineering, Inc. and shall not be copied, reproduced, or used in any way without the written consent of Dammon Engineering, Inc.

REVISIONS		
#	DESCRIPTION	DATE

DAMMON
ENGINEERING, INC.
LOUISIANA & MISSISSIPPI

Chief Engineer: Brian Mistich, PE
554 Old Spanish Trail
Slidell, LA 70458

www.dammonengineering.com
info@dammonengineering.com
PH: 985.649.5832

PANEL SCHEDULE											
PANEL: P1		EQUIPMENT ROOM		INTERRUPTING RATING: SERIES RATED FOR 42KAIC		VOLTAGE: 240/120V, 300A, 1Ø, 3W NMBE		ENCLOSURE: SURFACE MOUNTED IV EQUIPMENT 6ND BAR 6GD TYPE NG PANELBOARD			
CKT NO	THHN WIRE SIZE	LOAD DESCRIPTION	BREAKER	LOAD (VA)	AD	BD	LOAD (VA)	BREAKER	LOAD DESCRIPTION	THHN WIRE SIZE	CKT NO
1	#12	FLOOR RECEPTACLE DENTAL DELIVERY	20 1	900			900	1 20	FLOOR RECEPTACLE DENTAL CHAIR	#12	2
3	#12	FLOOR RECEPTACLE DENTAL DELIVERY	20 1	900			900	1 20	FLOOR RECEPTACLE DENTAL CHAIR	#12	4
5	#12	FLOOR RECEPTACLE DENTAL DELIVERY	20 1	900			900	1 20	FLOOR RECEPTACLE DENTAL CHAIR	#12	6
7	#12	FLOOR RECEPTACLE DENTAL DELIVERY	20 1	900			900	1 20	FLOOR RECEPTACLE DENTAL CHAIR	#12	8
9	#12	FLOOR RECEPTACLE DENTAL DELIVERY	20 1	900			900	1 20	FLOOR RECEPTACLE DENTAL CHAIR	#12	10
11	#12	FLOOR RECEPTACLE DENTAL DELIVERY	20 1	900			900	1 20	FLOOR RECEPTACLE DENTAL CHAIR	#12	12
13	#12	FLOOR RECEPTACLE DENTAL DELIVERY	20 1	900			900	1 20	FLOOR RECEPTACLE DENTAL CHAIR	#12	14
15	#12	FLOOR RECEPTACLE DENTAL DELIVERY	20 1	900			900	1 20	FLOOR RECEPTACLE DENTAL CHAIR	#12	16
17	#12	FLOOR RECEPTACLE DENTAL DELIVERY	20 1	900			900	1 20	FLOOR RECEPTACLE DENTAL CHAIR	#12	18
19	#12	FLOOR RECEPTACLE DENTAL DELIVERY	20 1	900			900	1 20	FLOOR RECEPTACLE DENTAL CHAIR	#12	20
21	#12	FLOOR RECEPTACLE DENTAL DELIVERY	20 1	900			900	1 20	FLOOR RECEPTACLE DENTAL CHAIR	#12	22
23	#12	FLOOR RECEPTACLE DENTAL DELIVERY	20 1	900			900	1 20	FLOOR RECEPTACLE DENTAL CHAIR	#12	24
25	#12	FLOOR RECEPTACLE DENTAL DELIVERY	20 1	900			900	1 20	FLOOR RECEPTACLE DENTAL CHAIR	#12	26
27	#12	FLOOR RECEPTACLE DENTAL DELIVERY	20 1	900			900	1 20	FLOOR RECEPTACLE DENTAL CHAIR	#12	28
29	#12	FLOOR RECEPTACLE DENTAL DELIVERY	20 1	900			900	1 20	FLOOR RECEPTACLE DENTAL CHAIR	#12	30
31	#12	FLOOR RECEPTACLE DENTAL DELIVERY	20 1	900			900	1 20	FLOOR RECEPTACLE DENTAL CHAIR	#12	32
33	#12	FLOOR RECEPTACLE DENTAL DELIVERY	20 1	900			900	1 20	FLOOR RECEPTACLE DENTAL CHAIR	#12	34
35	#12	FLOOR RECEPTACLE DENTAL DELIVERY	20 1	900			900	1 20	FLOOR RECEPTACLE DENTAL CHAIR	#12	36
37	#12	FLOOR RECEPTACLE DENTAL DELIVERY	20 1	900			900	1 20	FLOOR RECEPTACLE DENTAL CHAIR	#12	38
39	#12	FLOOR RECEPTACLE DENTAL DELIVERY	20 1	900			900	1 20	FLOOR RECEPTACLE DENTAL CHAIR	#12	40
41	#12	FLOOR RECEPTACLE DENTAL DELIVERY	20 1	900			900	1 20	FLOOR RECEPTACLE DENTAL CHAIR	#12	42
		SOLID NEUTRAL NEUTRAL WIRE (N)		TOTAL CONNECTED LOAD (VA) = 28440				GROUND BUS GROUND WIRE (G)			
				AD = 12710		BD = 11020					

PANEL SCHEDULE											
PANEL: P2		EQUIPMENT ROOM		INTERRUPTING RATING: SERIES RATED FOR 42KAIC		VOLTAGE: 240/120V, 300A, 1Ø, 3W NMBE		ENCLOSURE: SURFACE MOUNTED IV EQUIPMENT 6ND BAR 6GD TYPE NG PANELBOARD			
CKT NO	THHN WIRE SIZE	LOAD DESCRIPTION	BREAKER	LOAD (VA)	AD	BD	LOAD (VA)	BREAKER	LOAD DESCRIPTION	THHN WIRE SIZE	CKT NO
1	#12	DEDICATED CIRCUIT, LAB	20 1	900			900	1 20	DEDICATED CIRCUIT, LAB	#12	2
3	#12	DEDICATED CIRCUIT, LAB	20 1	900			900	1 20	DEDICATED CIRCUIT, LAB	#12	4
5	#12	DEDICATED CIRCUIT, LAB	20 1	900			900	1 20	DEDICATED CIRCUIT, LAB	#12	6
7	#12	DEDICATED CIRCUIT, LAB	20 1	900			900	1 20	DEDICATED CIRCUIT, LAB	#12	8
9	#12	DEDICATED CIRCUIT, LAB	20 1	900			900	1 20	DEDICATED CIRCUIT, LAB	#12	10
11	#12	DEDICATED CIRCUIT, LAB	20 1	900			900	1 20	DEDICATED CIRCUIT, LAB	#12	12
13	#12	DEDICATED CIRCUIT, LAB	20 1	900			900	1 20	DEDICATED CIRCUIT, LAB	#12	14
15	#12	DEDICATED CIRCUIT, LAB	20 1	900			900	1 20	DEDICATED CIRCUIT, LAB	#12	16
17	#12	DEDICATED CIRCUIT, LAB	20 1	900			900	1 20	DEDICATED CIRCUIT, LAB	#12	18
19	#12	DEDICATED CIRCUIT, LAB	20 1	900			900	1 20	DEDICATED CIRCUIT, LAB	#12	20
21	#12	DEDICATED CIRCUIT, LAB	20 1	900			900	1 20	DEDICATED CIRCUIT, LAB	#12	22
23	#12	DEDICATED CIRCUIT, LAB	20 1	900			900	1 20	DEDICATED CIRCUIT, LAB	#12	24
25	#12	DEDICATED CIRCUIT, LAB	20 1	900			900	1 20	DEDICATED CIRCUIT, LAB	#12	26
27	#12	DEDICATED CIRCUIT, LAB	20 1	900			900	1 20	DEDICATED CIRCUIT, LAB	#12	28
29	#12	DEDICATED CIRCUIT, LAB	20 1	900			900	1 20	DEDICATED CIRCUIT, LAB	#12	30
31	#12	DEDICATED CIRCUIT, LAB	20 1	900			900	1 20	DEDICATED CIRCUIT, LAB	#12	32
33	#12	DEDICATED CIRCUIT, LAB	20 1	900			900	1 20	DEDICATED CIRCUIT, LAB	#12	34
35	#12	DEDICATED CIRCUIT, LAB	20 1	900			900	1 20	DEDICATED CIRCUIT, LAB	#12	36
37	#12	DEDICATED CIRCUIT, LAB	20 1	900			900	1 20	DEDICATED CIRCUIT, LAB	#12	38
39	#12	DEDICATED CIRCUIT, LAB	20 1	900			900	1 20	DEDICATED CIRCUIT, LAB	#12	40
41	#12	DEDICATED CIRCUIT, LAB	20 1	900			900	1 20	DEDICATED CIRCUIT, LAB	#12	42
		SOLID NEUTRAL NEUTRAL WIRE (N)		TOTAL CONNECTED LOAD (VA) = 4820				GROUND BUS GROUND WIRE (G)			
				AD = 12710		BD = 11020					

ELECTRICAL LOAD SUMMARY					
POWER COMPANY					
PROJECT NAME:					
PROJECT ADDRESS:					
CITY/TOWN:					
INTENDED USER:					
REQ SERV:	240 V	1	PHASE	3 WIRES	
SERV ENTR. SIZE:	300 AMPS				
HVAC TONNAGE:	13 TONS				
LARGEST MOTOR:	0 HP				
(NOTE: MOTORS ABOVE 20HP MAY REQUIRE REDUCED VOLTAGE STARTING AND ARE NEVER RECOMMENDED FOR USE W/ 120/240V, 1Ø, 3W SERVICE)					
TOTAL BUILDING SQ FT:	0	SF			
INDIVIDUAL UNIT SQUARE FOOTAGE:	0	SF (MULT OCCUPANCY)			
INDIVIDUAL UNIT DESIGNATION:	(MULT OCCUPANCY)				
LOAD SOURCE	1Ø-KVA	3Ø-KVA	OR	1Ø-KW	3Ø-KW
BUILDING LIGHTING	4.4				
ELECTRIC WATER HEATING	3.0				
HEAT PUMPS	N/A				
SUPPLEMENTAL HEAT SYSTEMS	N/A				
AIR COND CONDENSING UNITS	15.8				
ELEC HEATING (PRIMARY) - AHU's	18				
COOKING	0				
REFRIGERATION	1.5				
RECEPTACLES (STANDARD)	19.7				
RECEPTACLES (COMPUTER)	N/A				
TOTAL MOTORS (EXCLUDE HVAC)	N/A				
EXTERIOR LIGHTING	N/A				
MISCELLANEOUS - CEILING FANS	14				
OTHER (SPECIFY)	N/A				

NOT FOR CONSTRUCTION

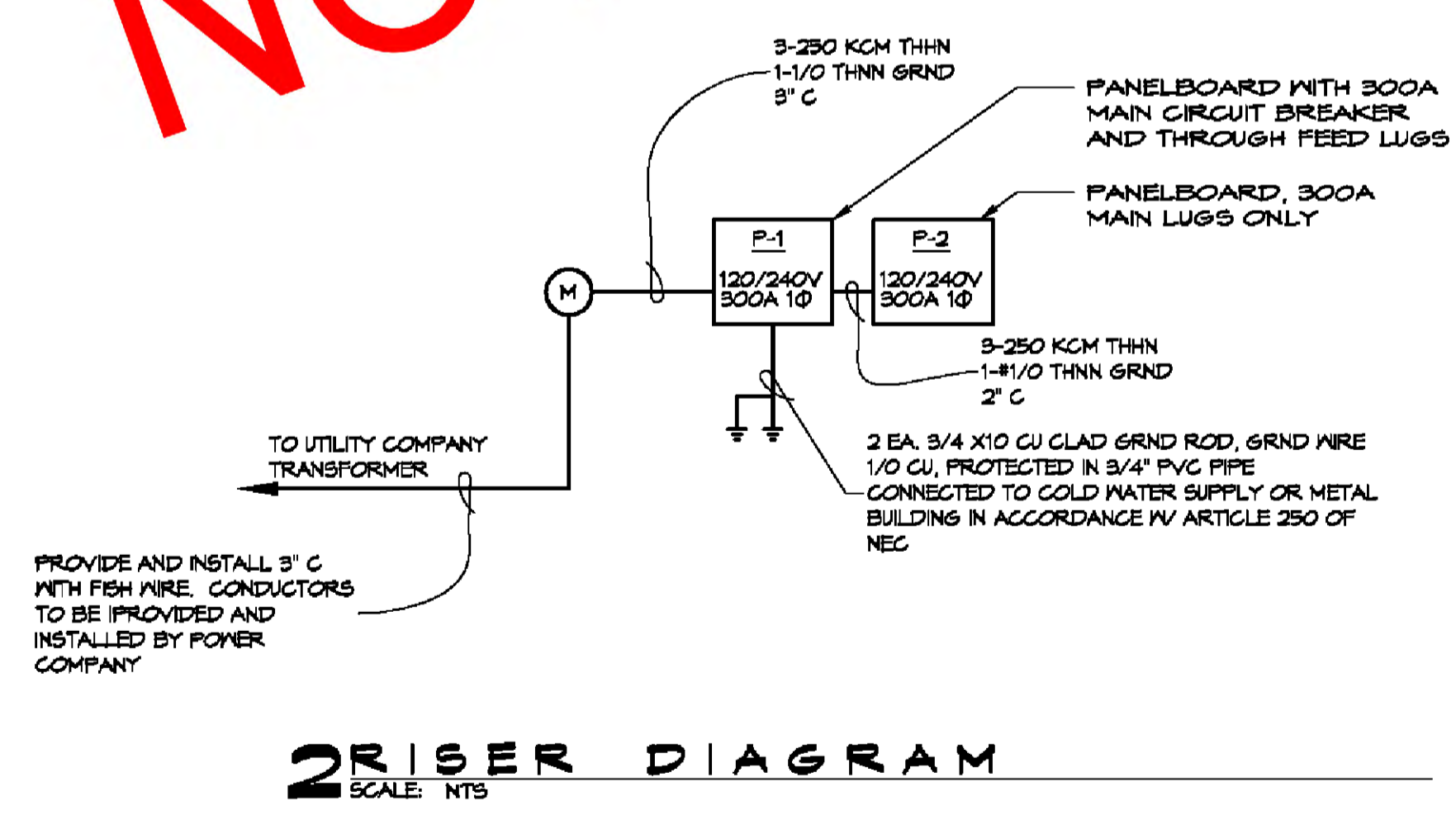

DAMMON ENGINEERING, INC.

LOUISIANA & MISSISSIPPI

www.dammonengineering.com
info@dammonengineering.com
354 Old Spanish Trail
Bossier, LA 70608

Chief Engineer: Brian Mitchell, PE
354 Old Spanish Trail
Bossier, LA 70608

GENERAL NOTE

SHEET TITLE: ELECTRICAL SITE PLAN RISER DIAGRAM AND PANEL SCHEDULE
DRAWING NUMBER: E103
SHEET No: 15 of 27