HARD & GREEN SPACE

EXISTING CONCRETE PARKING = 7168.00 SQ. FT.
EXISTING GRASS & LANDSCAPING (PERMEABLE) = 631.00 SQ. FT.
NEW 24" LIMESTONE PARKING (PERMEABLE) = 4130.00 SQ. FT.
BUILDING AREA = 8,760.00 SQ. FT.
TOTAL AREA = 20,689.00 SQ.FT.

GENERAL PAVING NOTES

1. ALL SUB GRADE FILL SHALL BE SELECT GRANULAR MATERIAL COMPACTED TO 95% STANDARD PROCTOR DENSITY IN A MAXIMUM OF 6" LIFTS.
2. ANY WORK WITHIN THE ROADWAY OR ADJACENT TO THE ROADWAY CAUSING AN INTERFERENCE TO VEHICULAR TRAFFIC MUST CONFORM TO THE REQUIREMENTS SET FORTH BY THE UNIFORM MANUAL OF TRAFFIC CONTROL DEVICES OF THE STATE OF LOUISIANA. THE CONTRACTOR MUST FURNISH ALL NECESSARY TRAFFIC SIGNS AND/OR BARRICADES AND MAINTAIN THEM DURING CONSTRUCTION ACTIVITY.

PAVING LEGEND

TOL XXX.X' — TOP OF LIMESTONE
PARKING WHEEL STOP
x-0.0 — EXISTING TOPO

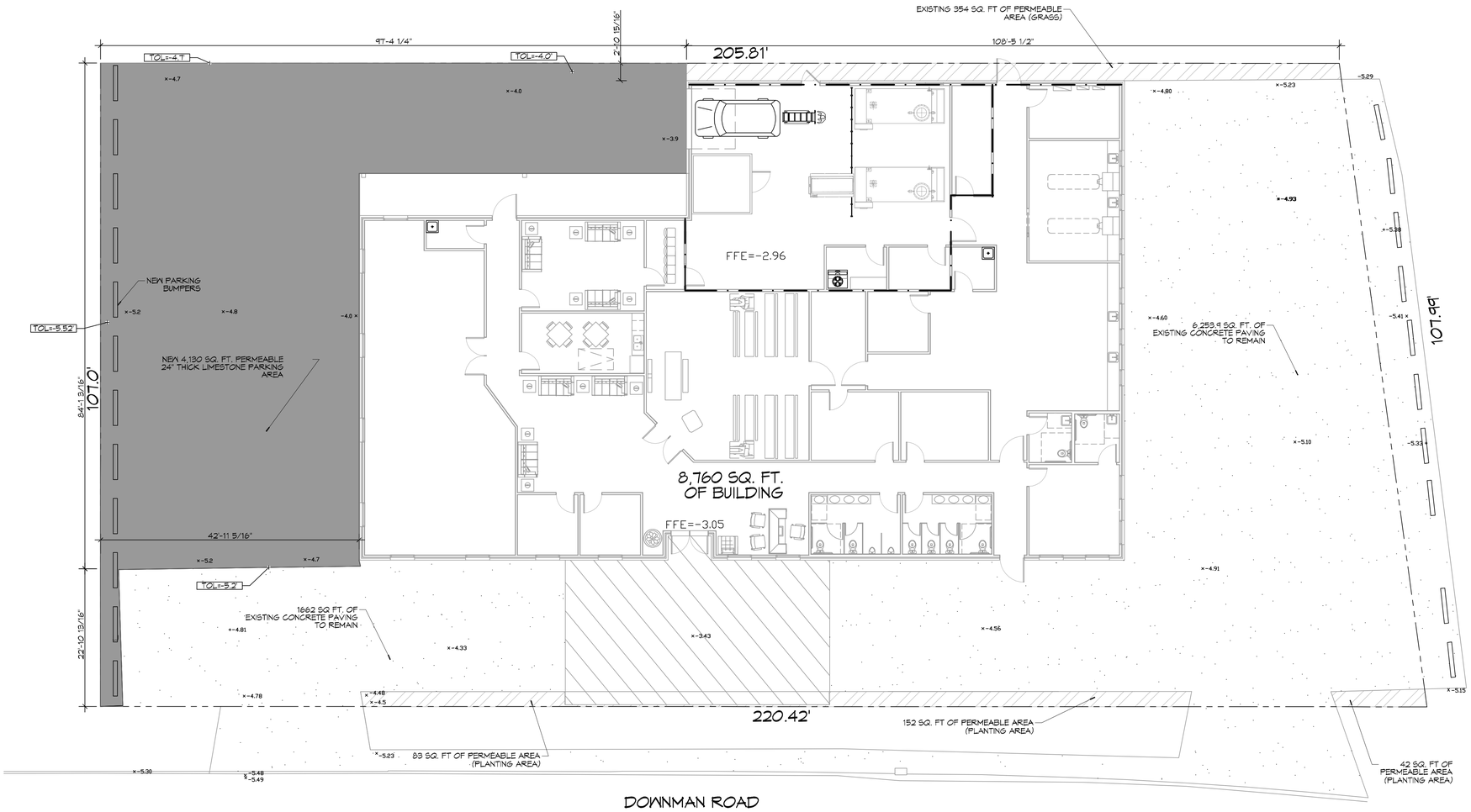

7 PAVING PLAN
SCALE: 1" = 10'-0"

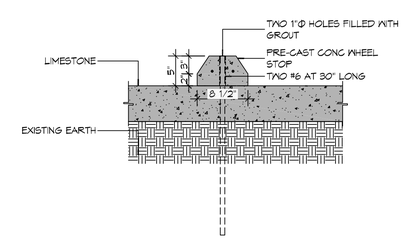

A TYPICAL WHEEL STOP

8 PAVING DETAILS
SCALE: 1" = 1'-0"

DAMMON ENGINEERING, INC.
LOUISIANA & MISSISSIPPI
www.dammonengineering.com
info@dammonengineering.com
PH: 985.649.5832
Chief Engineer: Brian Mistich, PE
554 Old Spanish Trail
Slidell, LA 70458

REVISIONS

#	DESCRIPTION	DATE

SEAL:

NEW FUNERAL HOME

BOYD FAMILY FUNERAL HOME

4800 DOWNMAN ROAD
NEW ORLEANS, LA

JOB No: 2396
DATE: 10-15-2020
DRAWN BY: CAD
CHECKED BY: CAD

THIS DRAWING IS AN INSTRUMENT OF SERVICE, AS SUCH IT IS THE PROPERTY OF DAMMON ENGINEERING AND THERE IS NO EXPRESSED OR IMPLIED WARRANTY OF ANY KIND. THE REPRODUCTION, ALTERATION, OR USE FOR ANY PURPOSE OTHER THAN THE SPECIFIC PROJECT FOR WHICH IT WAS PREPARED OR ACQUIRED WITHOUT THE WRITTEN CONSENT OF DAMMON ENGINEERING IS PROHIBITED. ALL USERS IN CONNECTION WITH ANY PLANS, OR SPECIFICATIONS OTHER THAN THE SPECIFIC PROJECT FOR WHICH THEY WERE PREPARED OR ACQUIRED WITHOUT THE WRITTEN CONSENT OF DAMMON ENGINEERING, INC. ASSUME ALL LIABILITY RESULTING THEREFROM AND AGREE TO INDEMNIFY DAMMON ENGINEERING, INC. FOR ALL COSTS, DAMAGES, AND EXPENSES ARISING FROM SUCH USE.

SHEET TITLE:
PAVING PLAN

DRAWING NUMBER:
C102

SHEET No: 4 of # 21