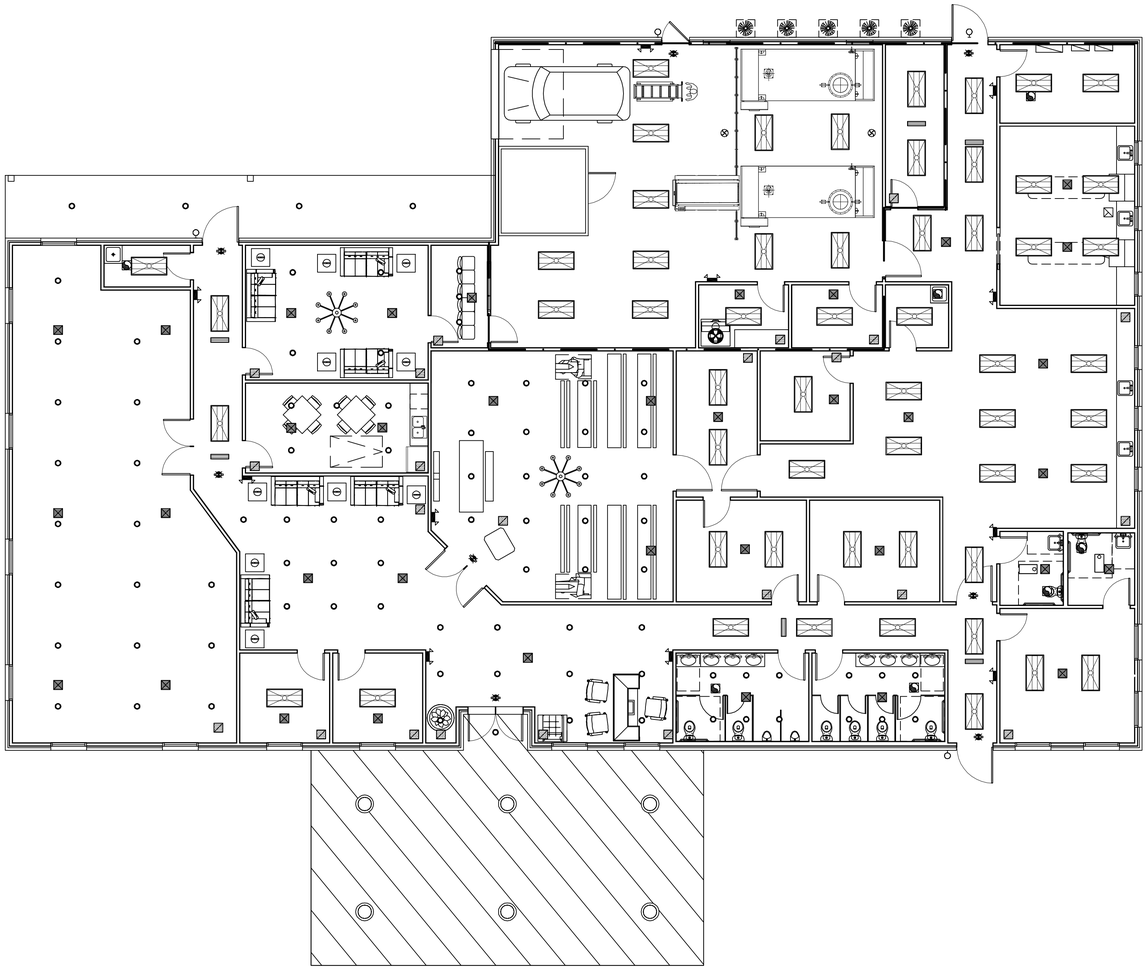

13 REFLECTED CEILING PLAN FLOOR PLAN
SCALE: 1/8"=1'-0"

N

FILE NAME: J:\- Commercial\2396 - Boyd Funeral Home\Drawings\Current Drawings\A103 - Reflected Ceiling Plan.dwg PLOT DATE & TIME: Wednesday, October 14, 2020 3:13:58 PM

DAMMON ENGINEERING, INC.
LOUISIANA & MISSISSIPPI
www.dammonengineering.com
info@dammonengineering.com
PH: 985.649.5832
Chief Engineer: Brian Mistich, PE
554 Old Spanish Trail
Slidell, LA 70458

REVISIONS

#	DESCRIPTION	DATE

SEAL:

NEW FUNERAL HOME

BOYD FAMILY FUNERAL HOME

4800 DONNAN ROAD
NEW ORLEANS, LA

JOB No:	2396	DATE:	10-13-2020
DRAWN BY:	JAG/VA	CHECKED BY:	CKD

This drawing is an instrument of service and is the property of Dammon Engineering, and no part thereof shall be used for any purpose not specifically agreed to in writing by Dammon Engineering. This drawing and all indicated or implied rights in the design, arrangement and plan represented hereon are protected by the Copyright Act of 1976. Reproduction of this drawing, in whole or in part, without written consent of Dammon Engineering, is prohibited and will violate the rights of Dammon Engineering. Visual contact with these drawings constitutes prima facie evidence of acceptance of these restrictions.

SHEET TITLE:
REFLECTED CEILING PLAN

DRAWING NUMBER:
A103

SHEET No: 8 of # 21