LIFE-SAFETY INFORMATION

APPLICABLE CODES	
NFPA 101 LIFE-SAFETY CODE 2015	
OCCUPANCY A & B, NON-SEPARATED USE; CONSTRUCTION TYPE V B	
BUSINESS (CHAPTER 38)	
MIXED OCCUPANCY	*(REFERENCE CHAPTER 6)*
OCCUPANT LOAD FACTOR	*(REFERENCE TABLE 7.3.1.2)*
ASSEMBLY 724 SF / 1 PERSON / 1'-6" OF BENCH =	38 + 2 WHEEL CHAIR = 40 OCCUPANTS
BUSINESS 8,036 SF / 100 SF PER OCCUPANT =	80 OCCUPANTS
CLASSIFICATION OF HAZARD OF CONTENTS	
(REFERENCE: OCCUPANCY CHAPTER AND 6.2.2.2; SPECIFY LOW, ORDINARY, OR HIGH)	
CONSTRUCTION TYPE(S)	*(REFERENCE: CHAPTER 8, TABLE A.8.2.1.2 AND COMMENTARY TABLE 8.1 IN HANDBOOK)*
VB	
MINIMUM EXIT SEPARATION DISTANCE FOR REMOTELY LOCATED EXITS	
(REFERENCE: SECTION 7.5; SPECIFY 1/2 OR 1/3 DIAGONAL DISTANCE OF AREA SERVED)	
1/2 DIAGONAL = N/A	
MAXIMUM DEAD-END CORRIDORS	*(REFERENCE: OCCUPANCY CHAPTER AND TABLE A.7.6)*
MAXIMUM COMMON PATH OF TRAVEL DISTANCE	*(REFERENCE: OCCUPANCY CHAPTER AND TABLE A.7.6)*
MAXIMUM TRAVEL DISTANCE TO EXITS	*(REFERENCE: OCCUPANCY CHAPTER AND TABLE A.7.6)*
*MAIN ENTRANCE MUST BE SIGNED TO ACCOMODATE 1/2 OCCUPANT LOAD OF BUILDING	
EXTINGUISHMENT REQUIREMENTS	**SPRINKLER REQUIRED**
DETECTION, ALARM, AND COMMUNICATION SYSTEMS	REQUIRED
ALLOWABLE HEIGHT AND BUILDING AREA	PER IBC EQUIVALENT CONSTRUCTION TYPE

BUILDING CODE INFORMATION

APPLICABLE CODES		
IBC 2015		
ASSEMBLY GROUP A & BUSINESS GROUP B	(IBC 2012 CHAPTER 3)	
OCCUPANT LOAD CALCULATIONS	(TABLE 1004.1.2)	
ASSEMBLY AREAS = 724 SQ. F.T	1 PERSON / 1'-6" OF BENCH =	38 + 2 = 40 OCCUPANTS
BUSINESS AREAS = 8,036 SQ. F.T	100 SF PER OCCUPANT (GROSS)	80 OCCUPANTS
TOTAL OCCUPANTS		120 OCCUPANTS
CONSTRUCTION TYPE(S)	*(TABLE 503)*	
V B *(SECTION 503)*		
ALOWABLE HEIGHT AND BUILDING AREA LIMITED BY TYPE OF CONSTRUCTION		
MAXIMUM HEIGHT IN STORIES *(SECTION 503 & 504, TABLE 503)*		2
MAXIMUM AREA IN SQUARE FEET *(SECTION 503, 506 & 507, TABLE 503)*		9,000

WIND SPEED DESIGN REQUIREMENTS

THIS BUILDING SHALL BE DESIGNED WITH IBC SEC 1609 AS A FULLY ENCLOSED BLDG USING THE FOLLOWING INFORMATION:

WIND DESIGN DATA:			
DETERMINATION OF WIND LOADS SHALL BE IN ACCORDANCE WITH IBC SEC 1609.3 (A), (B), OR (C) DEPENDING ON THE RISK CATEGORY			
BASIC WIND SPEED (3 SECOND GUST) =		143 MPH (IBC FIG 1609C)	
RISK FACTOR:	CATEGORY II BLDG	SURFACE ROUGHNESS =	C
TOPOGRAPHIC FACTOR =	1	EXPOSURE =	C
DESIGN WIND PRESSURE (ASCE 7-10 TABLE 28.6-1):		48.4 PSF	
INTERNAL PRESSURE COEFFICIENT (ASCE 7-10 TABLE 26.11-1):		± 0.18	
LIVE LOADS (IBC SEC 1607)			
ASSEMBLY AREA W/ MOVEABLE SEATS (TABLE 1607.1):		100PSF	
PUBLIC ROOMS AND CORRIDORS SERVING THEM		100 PSF	
ROOF LIVE LOADS (IBC TABLE 1607.1):		20 PSF UNIFORM, 300 LB CONCENTRATED	
SNOW LOADS (IBC TABLE 1608):			
GROUND SNOW LOAD (IBC FIG 1608.2):		5 PSF	

FLOOD ZONE INFORMATION

BASED ON THE SURVEY OF THIS PROPERTY BY DUFRENE SURVEYING THIS PROPERTY IS NOT IN SPECIAL FLOOD HAZARD AREA. F.I.R.M. COMMUNITY MAP NO 225203 0114 F; REVISED 9/30/2016.

FLOOD ZONE:	X	BASE FLOOD ELEVATION	N/A - NAVD

ELEVATIONS REFER TO NAVD 1929 DATUM

LIFE-SAFETY LEGEND

SYMBOL	DESCRIPTION
	EXITS
45	DOOR FIRE RATING (MINUTES)
36 / 170	DOOR WIDTH/EGRESS CAPACITY
	EXIT LIGHT
FE	FIRE EXTINGUISHER W/ WALL MTD BRACKET
	COMMON PATH OF TRAVEL
	TRAVEL DISTANCE
●	DECISION POINT

OCCUPANT INFORMATION

ASSEMBLY AREAS = 724 SQ. F.T	1 PERSON / 1'-6" OF BENCH =	38 + 2 = 40 OCCUPANTS
BUSINESS AREAS = 8036 SQ. F.T	100 SF PER OCCUPANT (GROSS)	81 OCCUPANTS
TOTAL OCCUPANTS		120 OCCUPANTS
TOTAL SQ. F.T = 8760		

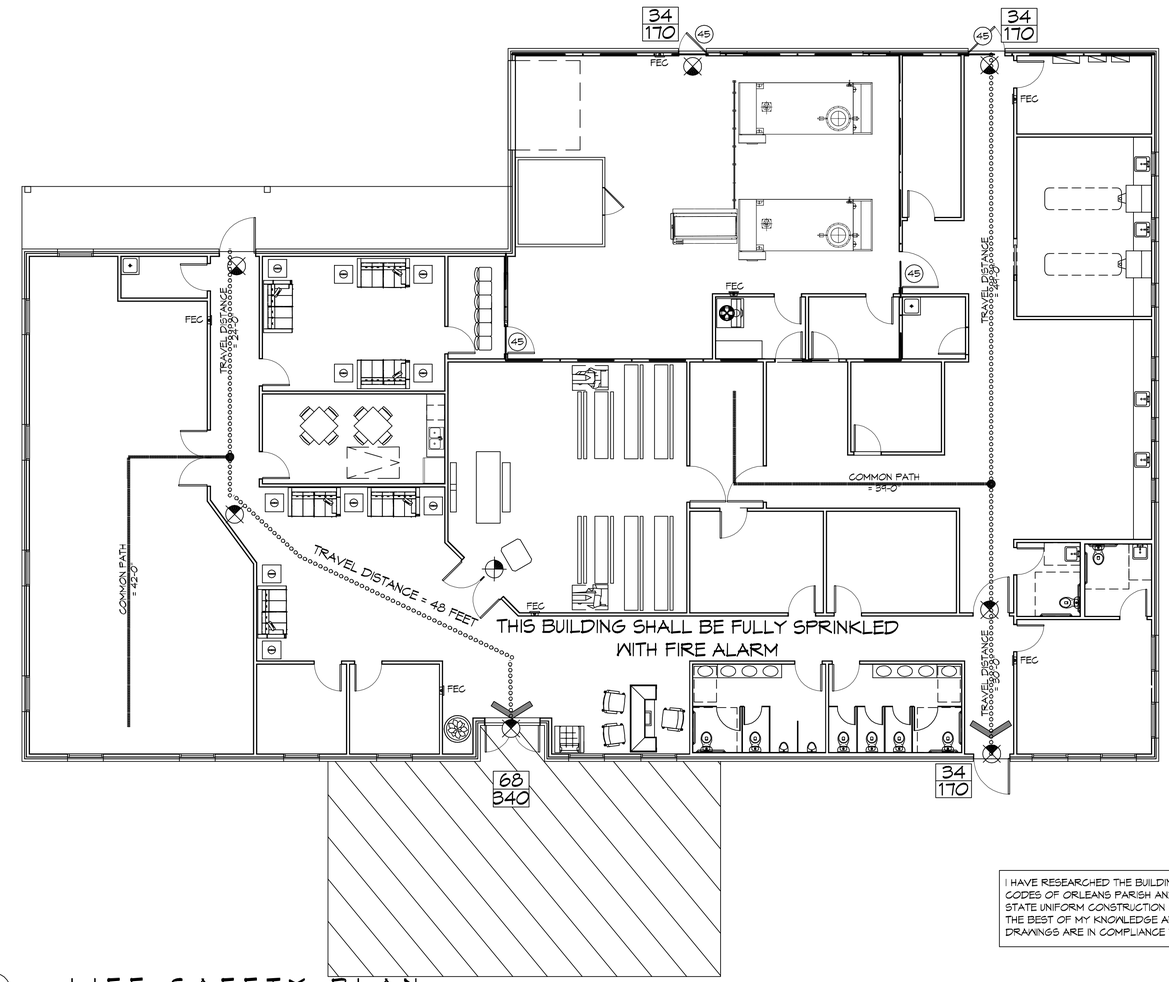

I HAVE RESEARCHED THE BUILDING AND RELATED CODES OF ORLEANS PARISH AND THE LOUISIANA STATE UNIFORM CONSTRUCTION CODE AND TO THE BEST OF MY KNOWLEDGE AND BELIEF THESE DRAWINGS ARE IN COMPLIANCE THEREWITH.

N

LIFE-SAFETY PLAN

SCALE: 1/8" = 1'-0"

VICINITY MAP

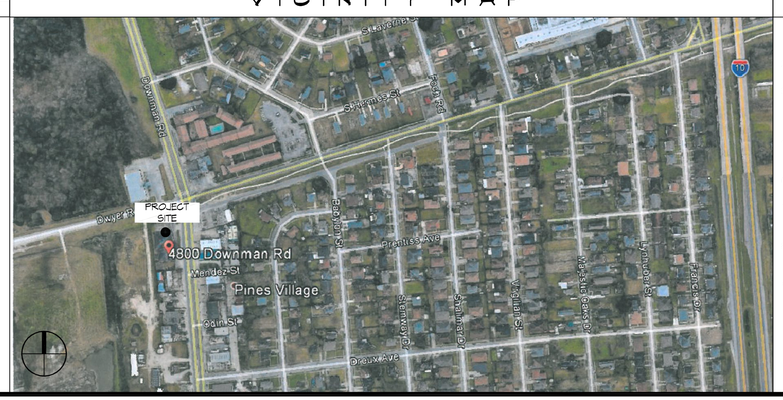

GENERAL NOTES

1. ALL MATERIALS AND WORK, INCIDENTAL TO THE CONSTRUCTION OF THIS PROJECT, SHALL CONFORM TO ALL GOVERNING CODES, AND REGULATIONS OF AGENCIES IN AUTHORITY.
2. CONTRACTOR SHALL PROVIDE ALL PUBLIC PROTECTIONS NECESSARY AS REQUIRED BY LAW.
3. THE DRAWINGS AND ANY SUBSEQUENTLY ISSUED ADDENDA, AMENDMENTS OR SUCH CHANGE ORDERS APPROVED BY THE OWNER AND THE CONTRACTOR ARE PART OF THESE CONTRACT DOCUMENTS.
4. **DO NOT SCALE DRAWINGS.** CONSULT WITH THE ENGINEER REGARDING ANY ITEMS IN THE CONTRACT DOCUMENTS THAT REQUIRE CLARIFICATION.
6. TRASH SHALL BE REMOVED FROM THE SITE NOT LESS THAN TWICE MONTHLY.
7. THE GENERAL CONTRACTOR SHALL VERIFY EXISTING CONDITIONS PRIOR TO COMMENCING WORK AND REPORT ANY AND ALL DISCREPANCIES TO THE ARCHITECT.
8. CONTRACTOR VEHICLES AND EQUIPMENT NECESSARY FOR CONSTRUCTION MAY BE PARKED ON THE SITE. OTHER VEHICLES PARKED ON THE SITE REQUIRE THE OWNER'S PERMISSION.
9. ALL MATERIALS/EQUIPMENT SHALL BE INSTALLED PER MANUFACTURER'S RECOMMENDATIONS. WORK NOT CONSISTENT WITH MANUFACTURER'S RECOMMENDATIONS WILL BE REJECTED BY OWNER/ARCHITECT.

SHEET INDEX

SHEET #	SHEET TITLE
G101	GENERAL INFORMATION SHEET
G102	ACCESSIBILITY INFORMATION
C101	SITE PLAN
C102	PAVING PLAN
S100	DEMO FLOOR PLAN
A101	FLOOR FLOOR PLAN
A102	ARCHITECTURAL NOTES AND SCHEDULES
A103	REFLECTED CEILING PLANS
A104	BUILDING SECTION
A105	TYPICAL CONNECTION DETAILS, SCHEDULES AND NOTES
A106	EXTERIOR ELEVATIONS
A107	EXTERIOR ELEVATIONS
P101	PLUMBING AND RISER PLAN
M101	MECHANICAL FLOOR PLAN
M102	MECHANICAL ATTIC FLOOR PLAN, SCHEDULES & DETAILS
E100	SITE ELECTRICAL PLAN
E101	POWER FLOOR PLAN
E102	LIGHTING FLOOR PLAN
E103	ATTIC FLOOR POWER PLAN
E104	ATTIC FLOOR LIGHTING PLAN
E105	PANEL SCHEDULES

DAMMON ENGINEERING, INC.
LOUISIANA & MISSISSIPPI
www.dammonengineering.com
info@dammonengineering.com
PH: 985.649.5832
Chief Engineer: Brian Mistich, PE
554 Old Spanish Trail
Slidell, LA 70458

#	DESCRIPTION	DATE

REVISIONS

SEAL:

NEW FUNERAL HOME

BOYD FAMILY FUNERAL HOME

4800 DOWNMAN ROAD
NEW ORLEANS, LA

JOB No:	2396	DATE:	11-06-2020
DRAWN BY:	CKD	CHECKED BY:	CKD

This plans & specifications, as an instrument of service, is and shall remain the property of Dammon Engineering, Inc. whether the project for which they are made is executed or not. The reproduction, publication or use of this plans & specifications by others without written permission is forbidden. Only the original signature and seal of a registered professional engineer shall constitute a valid and binding document. Reproduced copies are not to be considered valid.

SHEET TITLE:
GENERAL INFORMATION SHEET

DRAWING NUMBER:
G101

SHEET No: 1 of # 21

FILE NAME: J:\+_Common\2396 - Boyd Funeral Home\Drawings\Current Drawings\G101 - Cover Sheet.dwg PLOT DATE & TIME: Friday, November 6, 2020 8:57:14 AM