

11/10/2020 11:10:20 AM
 29/6
 DATE: 11-10-2020
 DRAWN BY: JAGM/KM
 CHECKED BY: CKD
 4800 DOWNMAN ROAD
 NEW ORLEANS, LA
 JOB No: 29/6
 554 Old Spanish Trail
 Slidell, LA 70688
 PH: 985.649.9532
 info@dammoneengineering.com
 www.dammoneengineering.com
 ENGINEERING, INC.
 MISSISSIPPI
 LOUISIANA & MISSISSIPPI
 Chief Engineer: Brian Mitchell, PE
 Chief Engineer: Brian Mitchell, PE

GENERAL ELECTRIC POWER NOTES

- ALL WORK SHALL CONFORM TO THE LATEST EDITION OF THE NATIONAL ELECTRICAL CODE, THE GOVERNING ELECTRICAL CODE AND ALL OTHER INSPECTION DEPARTMENTS HAVING JURISDICTION. OBTAIN CERTIFICATES OR APPROVAL WHERE REQUIRED. ELECTRICAL CONTRACTOR SHALL VERIFY ALL WIRE AND CONDUIT SIZES FOR MECHANICAL EQUIPMENT TO BE INSTALLED.
- ALL MATERIALS FURNISHED SHALL BE NEW AND SHALL BE U.L. LISTED.
- THE DRAWINGS INDICATE SIZE AND GENERAL LOCATION OF WORK. SCALE DIMENSIONS SHALL NOT BE USED. THE EXACT LOCATION OF ALL LIGHTING FIXTURES, RECEPTACLES AND TELEPHONE OUTLETS, ETC. SHALL BE DETERMINED BY ACTUAL CONDITIONS IN THE FIELD.
- PRIOR TO BIDDING, CONTRACTOR SHALL VISIT THE JOB SITE AND FAMILIARIZE THEMSELVES WITH THE EXISTING CONDITIONS.
- ELECTRICAL CONTRACTOR SHALL COORDINATE HIS WORK WITH OTHER TRADES AND WITH OTHER CONTRACTORS WHOSE WORK MAY AFFECT THIS INSTALLATION.
- ELECTRICAL CONTRACTOR SHALL COORDINATE ONGOING ELECTRICAL SERVICE WITH UTILITY COMPANY AND INCLUDE IN HIS BID ALL CHARGES AND FEES INCURRED IN MODIFICATIONS.
- ELECTRICAL CONTRACTOR SHALL COORDINATE THE TELEPHONE INSTALLATION WITH THE TELEPHONE COMPANY AND THE GENERAL CONTRACTOR.
- ELECTRICAL CONTRACTOR, BEFORE INSTALLING ANY OF THE WORK, SHALL SEE THAT IT DOES NOT INTERFERE WITH CLEARANCES REQUIRED FOR FINISHED COLUMNS, HUNG CEILINGS, PLASTER, PARTITIONS, WALLS, ETC. AS SHOWN IN THE ARCHITECTURAL DRAWINGS AND DETAILS. IF ANY WORK IS INSTALLED AND IT LATER DEVELOPS THAT SUCH DETAILS OR DESIGN CANNOT BE FOLLOWED, THE CONTRACTOR, AT HIS OWN EXPENSE, SHALL MAKE SUCH CHANGES IN THE WORK AS DIRECTED BY THE ARCHITECT, AS WELL AS TO PERMIT THE INSTALLATION OF THE ARCHITECTURAL WORK AS SHOWN ON THE PLANS AND DETAILS.
- PERFORM TEST REQUIRED BY THE OWNER OR THE ENGINEER IN CONNECTION WITH THE OPERATION OF THE ELECTRICAL SYSTEM IN THE BUILDING. ALL TESTS SHALL BE MADE IN ACCORDANCE WITH THE LATEST STANDARD OF THE IEEE AND THE NATIONAL ELECTRICAL CODE.
- MINIMUM CONDUCTOR SIZE SHALL BE #12, 600V INSULATION. MINIMUM SIZE CONDUIT SHALL BE 3/4" ELECTRICAL METALLIC TUBING (EMT) FOR INTERIOR USE, 3/4" RIGID ALUMINUM FOR EXTERIOR USE ABOVE GRADE AND 1" SCHEDULE 40 PVC, BURIED A MINIMUM OF 18" FOR NON-VEHICULAR TRAFFIC AREAS. FOR CONDUITS BELOW GRADE, EMT SHALL BE USED WITH METAL STUD CONSTRUCTION. USE NMC IN WOOD CONSTRUCTION. 6 FT LENGTH MC CABLE IS ALLOWED ABOVE DROPPER CEILING. INTERIOR FITTINGS SHALL BE CAST WHERE EXPOSED ON WALLS, AND EXTERIOR FITTINGS SHALL BE CAST BOXES WITH NEMA 3R COVER(S).
- ALL BRANCH CIRCUITS SERVING PATIENT CARE AREAS SHALL BE IN A METAL RACEWAY SYSTEM OR MEDICAL GRADE MC CABLE (NEC ART. 517.13(A)).
- CONTRACTOR SHALL INSTALL WIRING AND OTHER CIRCUIT COMPONENTS TO MATCH EQUIPMENT ACTUALLY INSTALLED.
- ALL 120V RUNS LONGER THAN 60 FEET SHALL BE #10 AWG AND 277V RUNS LONGER THAN 150 FEET SHALL BE #10 AWG UNLESS NOTED OTHERWISE.
- INSTALL GROUND FAULT RECEPTACLES AT RECEPTACLE LOCATIONS WITHIN 5' OF SINKS OR LAVATORIES, AND AT EXTERIOR LOCATIONS. EXTERIOR RECEPTACLES SHALL ALSO BE WATERPROOF.
- INSTALL SPECIAL PROTECTIVE RECEPTACLE COVERS IN ALL WAITING AREAS OCCUPIED BY CHILDREN 6 YEARS OF AGE AND UNDER.
- BONDING AND GROUNDING SHALL BE IN ACCORDANCE WITH NFPA 70:250-69, NFPA 250-23, 250-71 & 250-72.
- GROUND NEUTRAL IN ACCORDANCE WITH NFPA 70:250-230.
- FUSES SHALL BE ITT CLASS K5, 250 VOLT, 200,000 AMP INTERRUPTING CAP.
- PROVIDE SERVICES OF A FIRE/SMOKE DETECTION AND ALARM COMPANY TO DESIGN AND INSTALL ALARM SYSTEM TO MEET REQUIREMENTS OF THE STATE FIRE MARSHALL AND THE FIRE DISTRICT.
- ALL ELECTRICAL, MECHANICAL AND PLUMBING PENETRATING FIRE PARTITIONS SHALL BE FIRE CAULKED. (PENETRATIONS THROUGH RATED CONSTRUCTION SHALL BE SEALED WITH A MATERIAL CAPABLE OF PREVENTING THE PASSAGE OF FLAMES AND HOT GASES WHEN TESTED IN ACCORDANCE WITH ASTM-E814.)
- VERIFY ELECTRICAL CONNECTIONS PER MANUFACTURER'S RECOMMENDATIONS AND REQUIREMENTS.
- ALL RECEPTACLES AND SWITCHES ARE TO HAVE WEATHER PROOF COVERS IN APPROPRIATE BAY. 50% OF ALL EXTERIOR WEATHER PROOF COVERS SHALL BE IN-USE COVERS.
- LIGHT FIXTURE AND/OR RECEPTACLE, LOCATED IN ATTIC.

KEYED NOTES

- PROVIDE CONNECTION TO UN-SWITCHED HOT OF LIGHTING CIRCUIT AND SHALL HAVE 90 MINUTE EMERGENCY BATTERY BACKUP.
- PROVIDE AND INSTALL 3 POLE LIGHTING CONTACTOR WITH PHOTOCELL FOR OUTSIDE LIGHTS.

LIGHTING LEGEND

- | | |
|--|------------------------------------|
| EMERGENCY LIGHT FIXTURE IV 90 MINUTE BACKUP | ELECTRIC PANEL BOARD |
| EXIT LIGHT FIXTURE - CEILING MOUNTED IV-90 MINUTE BACKUP | CIRCUIT HOME RUN |
| WALL MOUNTED EXTERIOR LIGHT, IV-90 MIN BACKUP POWER. | LIGHT SWITCH 120V COMMERCIAL GRADE |
| EXTERIOR SURFACE MOUNTED FIXTURE - FLUORESCENT OR LED | LIGHT SWITCH - DIMMER |
| 1x2 - 2 - FLUORESCENT OR LED; 5800 LUMENS. | JUNCTION BOX |
| RECESSED LIGHT FIXTURE | EXHAUST FAN - SEE MECH |
| WALL MOUNTED INTERIOR FIXTURE | 3 BULB LED RESTROOM LIGHT FIXTURE. |
| 2x4 - 4 - FLUORESCENT OR LED; 5800 LUMENS. | CHANDLER |

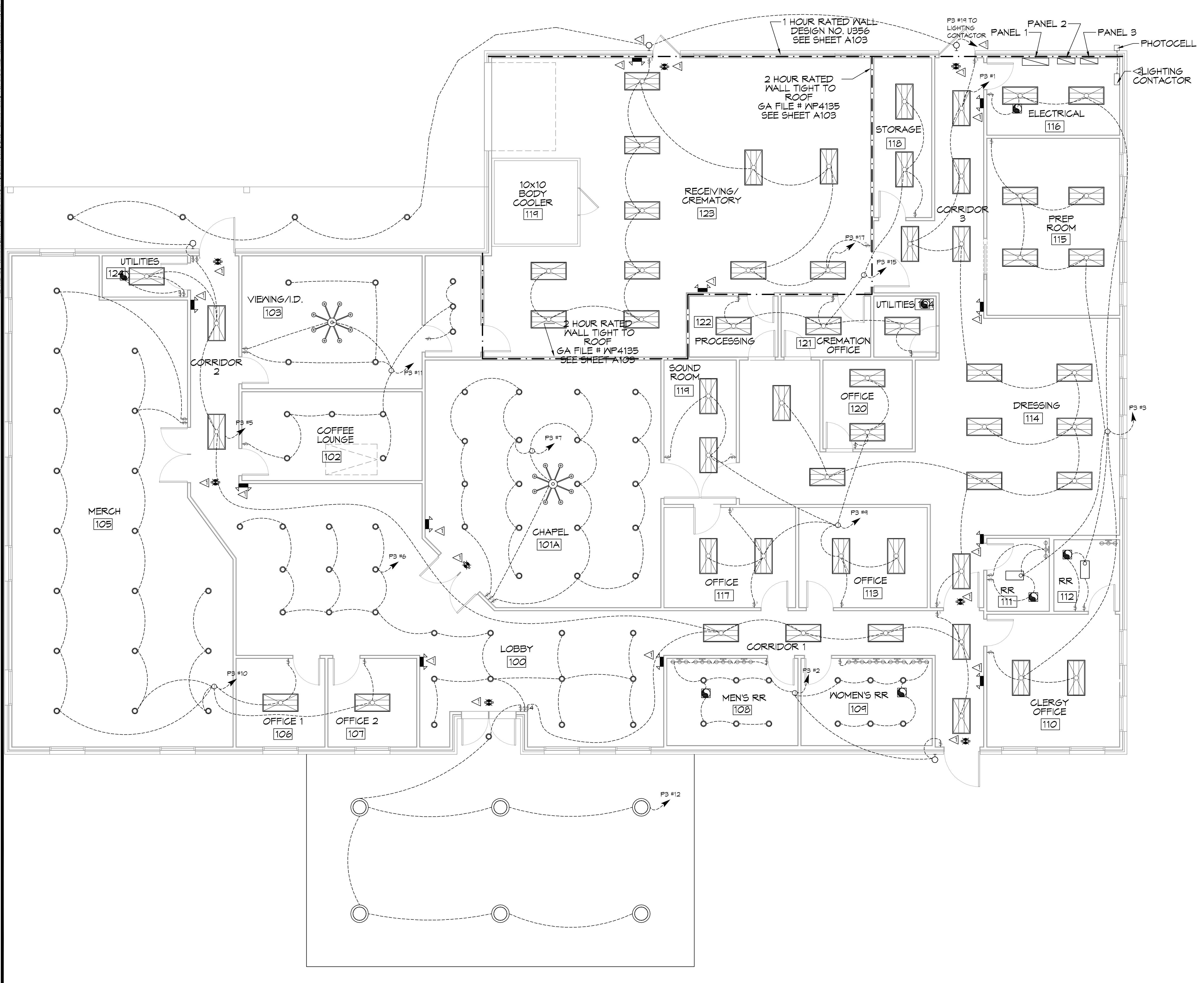

25 LIGHTING FLOOR PLAN
 SCALE: 1/8"=1'-0"

DAMMON ENGINEERING, INC.
 LOUISIANA & MISSISSIPPI
 Chief Engineer: Brian Mitchell, PE
 Chief Engineer: Brian Mitchell, PE

#	DESCRIPTION	DATE

SEAL:

NEW FUNERAL HOME
BONER FALHOLME
 4800 DOWNMAN ROAD
 NEW ORLEANS, LA
 JOB No: 29/6
 DATE: 11-10-2020
 DRAWN BY: JAGM/KM
 CHECKED BY: CKD

SHEET TITLE:
LIGHTING FLOOR PLAN

DRAWING NUMBER:
E102
 SHEET No: 18 of 21