GRAPHIC SYMBOLS

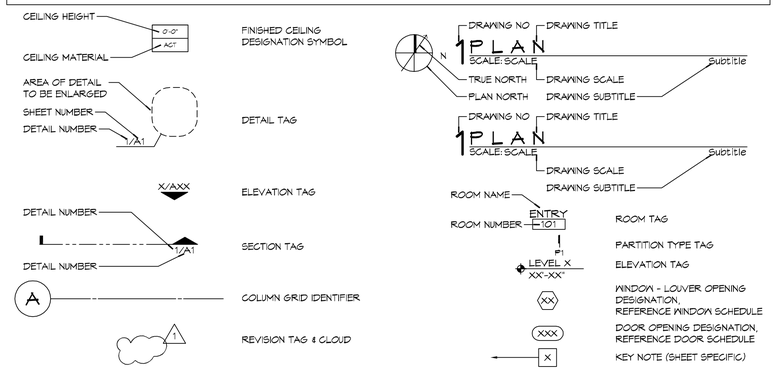

LOCATION

SQUARE H
DONNMAN ROAD SUBDIVISION
THIRD DISTRICT, NEW ORLEANS
ORLEANS PARISH, LOUISIANA

PLANNING

ZONED - COMMERCIAL

FLOOD ZONE

ZONE "X

BUILDING ELEVATION

BASE FLOOD ELEVATION = N/A
FINISHED FLOOR ELEVATION = - 3.5'

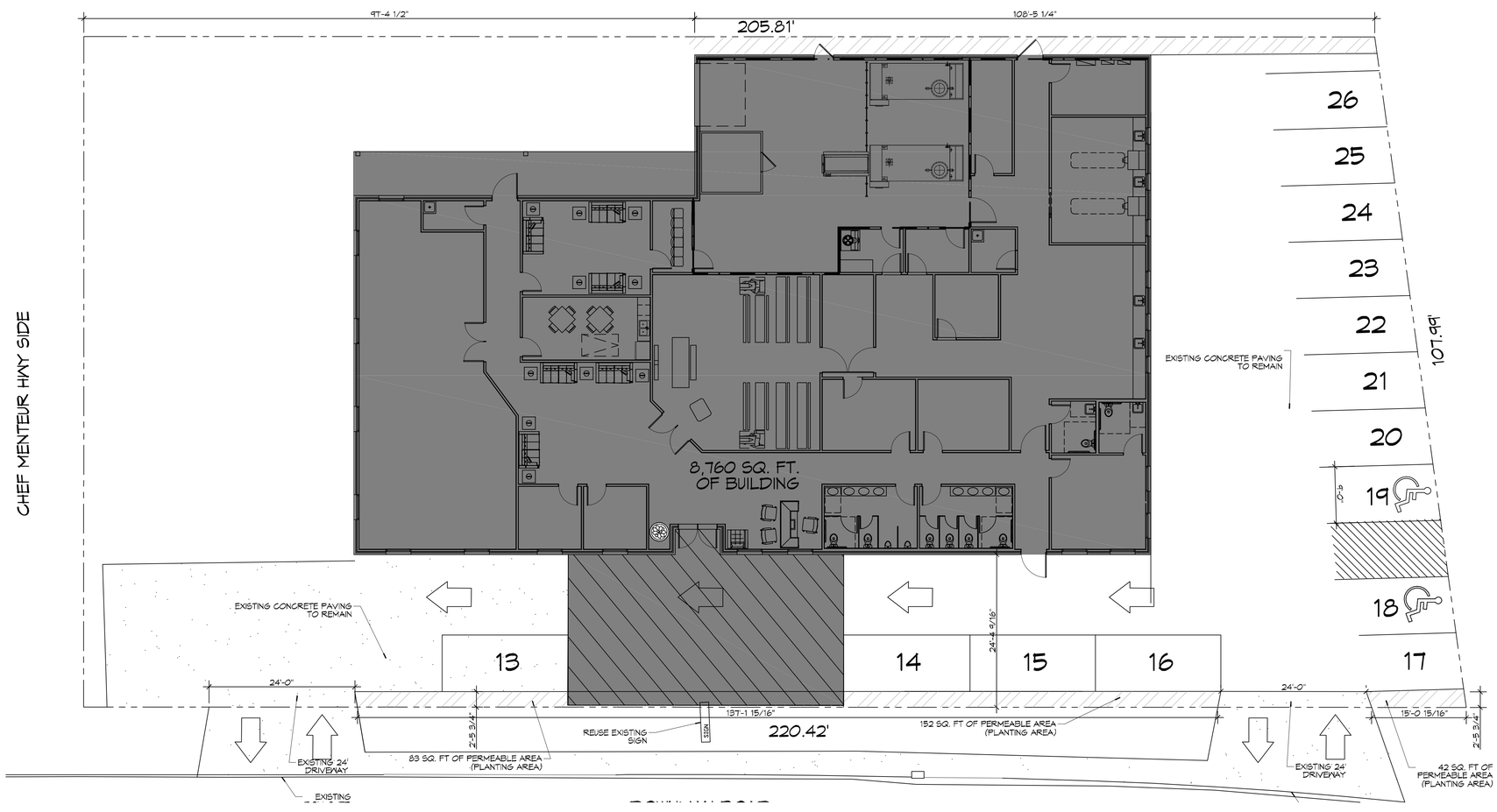

6 SITE PLAN
SCALE: 1" = 10'-0"

DAMMON ENGINEERING, INC.
LOUISIANA & MISSISSIPPI
www.dammonengineering.com
info@dammonengineering.com
PH: 985.649.5832
Chief Engineer: Brian Mistich, PE
554 Old Spanish Trail
Slidell, LA 70458

REVISIONS

#	DESCRIPTION	DATE

SEAL:

NEW FUNERAL HOME

BOYD FAMILY FUNERAL HOME

4800 DONNMAN ROAD
NEW ORLEANS, LA

JOB No:	23961
DATE:	11-10-2020
DRAWN BY:	CKD
CHECKED BY:	CKD

THIS DRAWING AND SPECIFICATIONS, CONCEPTS AND DESIGNS ARE THE COPYRIGHTED PROPERTY OF DAMMON ENGINEERING, INC. REPRODUCTION OR DISTRIBUTION OF THESE DOCUMENTS OR ANY PART THEREOF IS PROHIBITED WITHOUT THE WRITTEN CONSENT OF DAMMON ENGINEERING, INC. THESE DOCUMENTS ARE TO BE RETURNED UPON REQUEST OR UPON COMPLETION OF THE PROJECT.

SHEET TITLE:
SITE PLAN

DRAWING NUMBER:

C101

SHEET No: 3 of # 21