GRAPHIC SYMBOLS

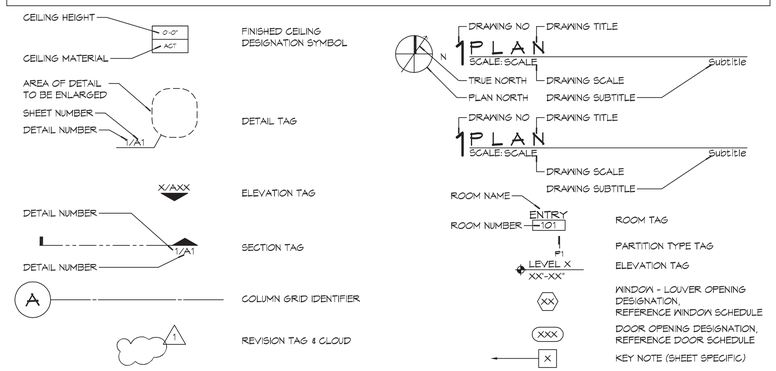

LOCATION

SQUARE H
DONNMAN ROAD SUBDIVISION
THIRD DISTRICT, NEW ORLEANS
ORLEANS PARISH, LOUISIANA

PLANNING

ZONED - COMMERCIAL

FLOOD ZONE

ZONE "X

BUILDING ELEVATION

BASE FLOOD ELEVATION = N/A
FINISHED FLOOR ELEVATION = - 3.5'

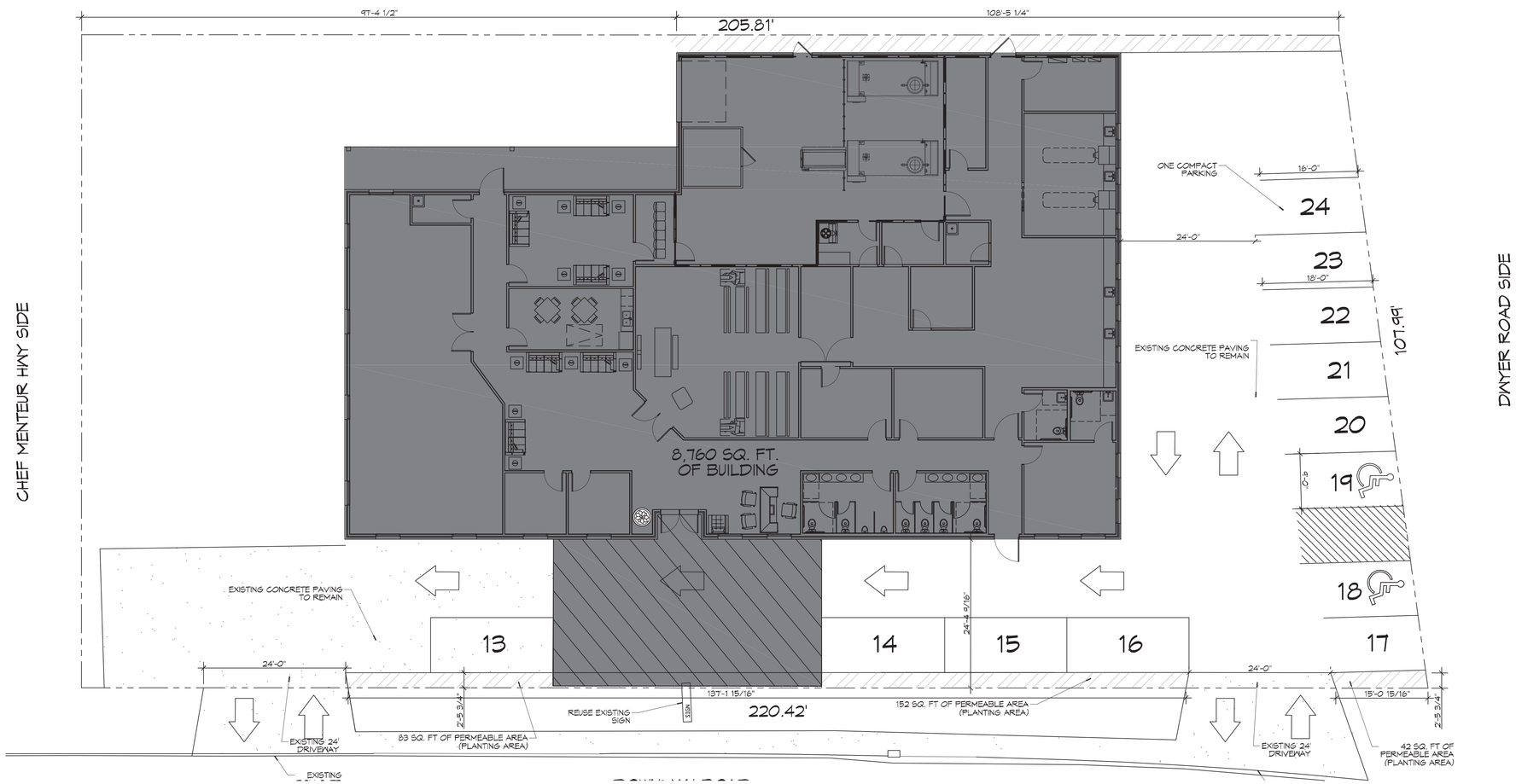

6 SITE PLAN

SCALE: 1" = 10'-0"

DAMMON ENGINEERING, INC.
LOUISIANA & MISSISSIPPI
www.dammonengineering.com
info@dammonengineering.com
PH: 985.649.5832
Chief Engineer: Brian Mistich, PE
554 Old Spanish Trail
Slidell, LA 70458

REVISIONS

#	DESCRIPTION	DATE

SEAL:

JARED M. SIMONEAUX
REG. NO. 7791
STATE OF LOUISIANA
REGISTERED ARCHITECT

NEW FUNERAL HOME

BOYD FAMILY FUNERAL HOME

4300 DONNMAN ROAD
NEW ORLEANS, LA

JOB No: 23986
DATE: 11-10-2020
DRAWN BY: GKD
CHECKED BY: GKD

These drawings and specifications, or copies and the information thereon are the property of Dammon Engineering, Inc. and shall not be reproduced or disclosed to others, in whole or in part, for any purpose other than the specific project for which they are prepared, without the written permission of Dammon Engineering, Inc. Dammon Engineering, Inc. retains all rights, including copyright and other intellectual property rights, in these drawings and specifications.

SHEET TITLE:
SITE PLAN

DRAWING NUMBER:
C101

SHEET No: 3 of # 21