

FILE NAME: J:\Projects\2024\24000\24000.dwg
 PLOT DATE: 05/05/2024
 PLOT TIME: 10:10:10 AM
 PLOT BY: B.M.

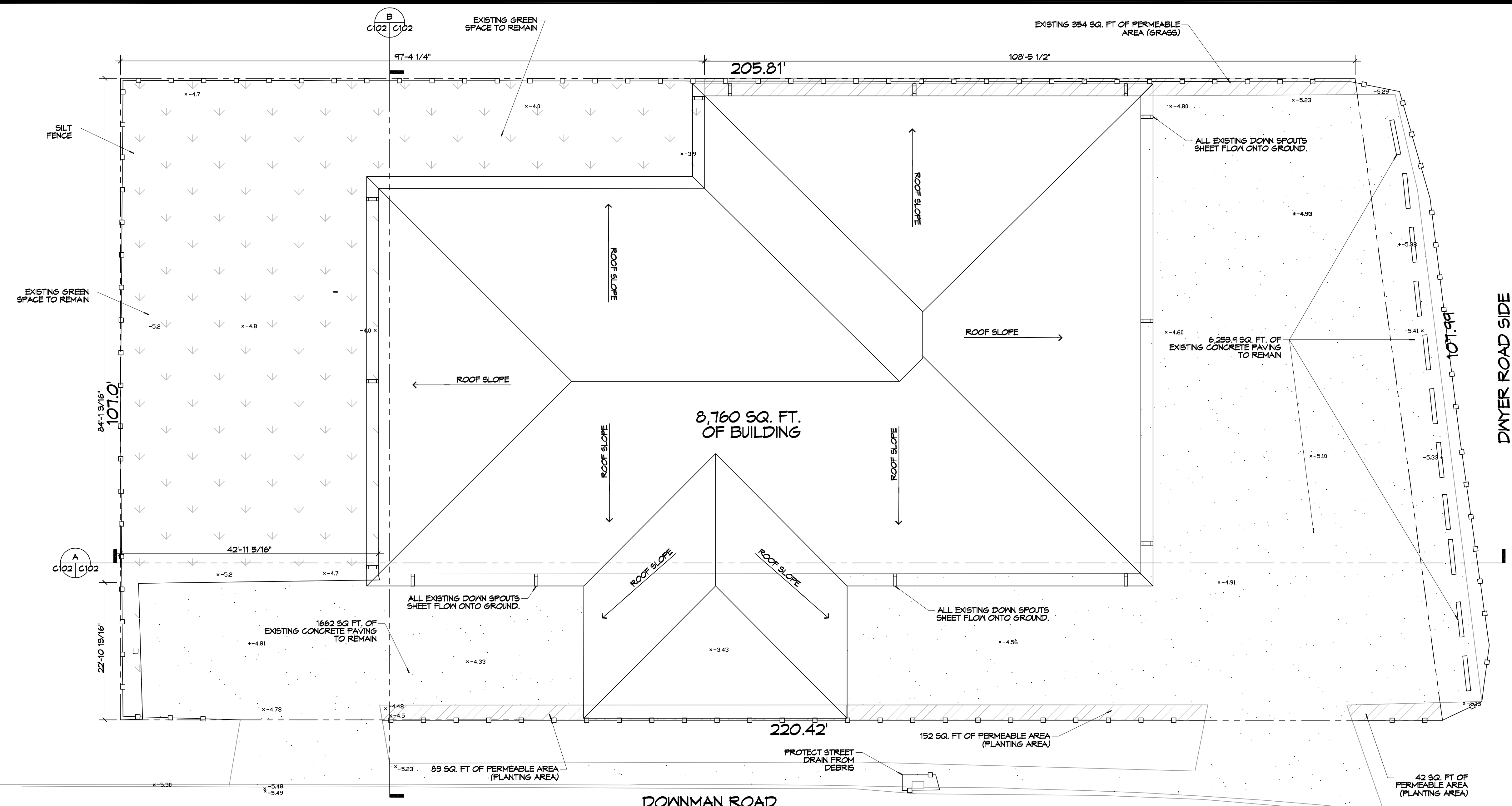

HARD & GREEN SPACE	
EXISTING CONCRETE PARKING = 1168.00 SQ. FT.	
EXISTING GRASS & LANDSCAPING (PERMEABLE) = 3061.00 SQ. FT.	
PERMEABLE PAVING SYSTEM = 2800.00 SQ. FT.	
BUILDING AREA = 8,760 SQ. FT.	
TOTAL AREA = 21,795.00 SQ. FT.	
STORMWATER CONTROL LEGEND	
	SILT FENCE
	ALL EXISTING DOWN SPOUTS SHEET FLOW ONTO GROUND

PAVING PLAN
SCALE: 1" = 10'-0"

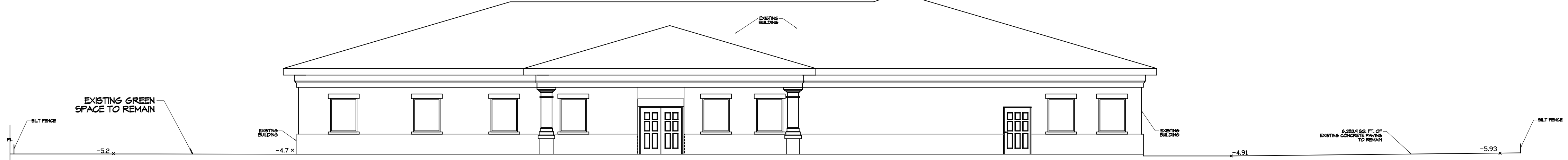

A CROSS SECTION
SCALE: 1" = 10'-0"

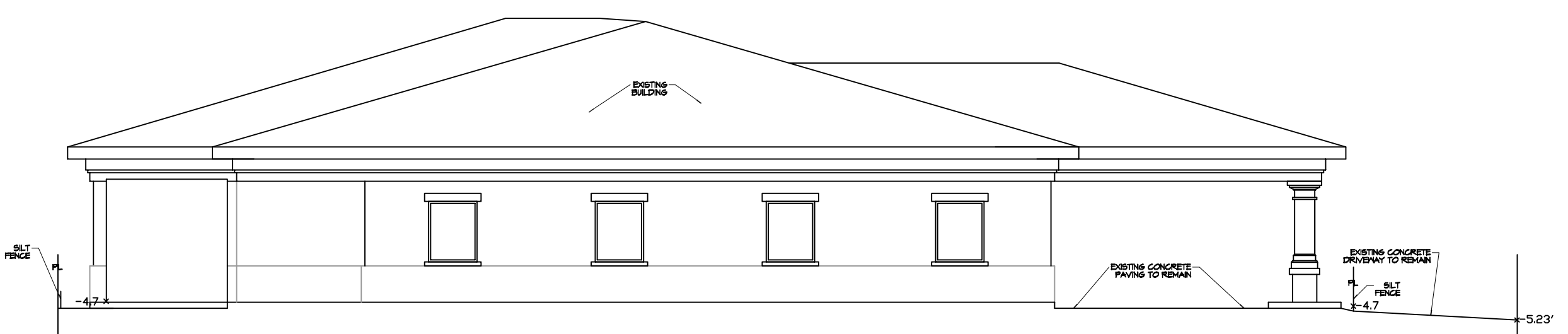

B CROSS SECTION
SCALE: 1" = 10'-0"

NO ADVERSE IMPACTS TO ADJACENT PROPERTIES

DAMMON ENGINEERING, INC.
LOUISIANA & MISSISSIPPI
Chief Engineer: Brian Mistich, PE
554 Old Spanish Trail
Stellie, LA 70568
www.dammonengineering.com
info@dammonengineering.com
PH: 985.649.1832

REVISIONS	DATE	DESCRIPTION

SEAL:

 BRIAN A. MISTICH
 LICENSE NO. 30187
 PROFESSIONAL ENGINEER

NEW FUNERAL HOME
BOYER FAMILHOME
 4800 DOWNMAN ROAD
 NEW ORLEANS, LA
 JOB No: 2296 | DATE: 05-05-2021
 DRAWN BY: C/KD | CHECKED BY: C/KD

SHEET TITLE:
PAVING PLAN
 DRAWING NUMBER:
C102
 SHEET No: 4 of 1