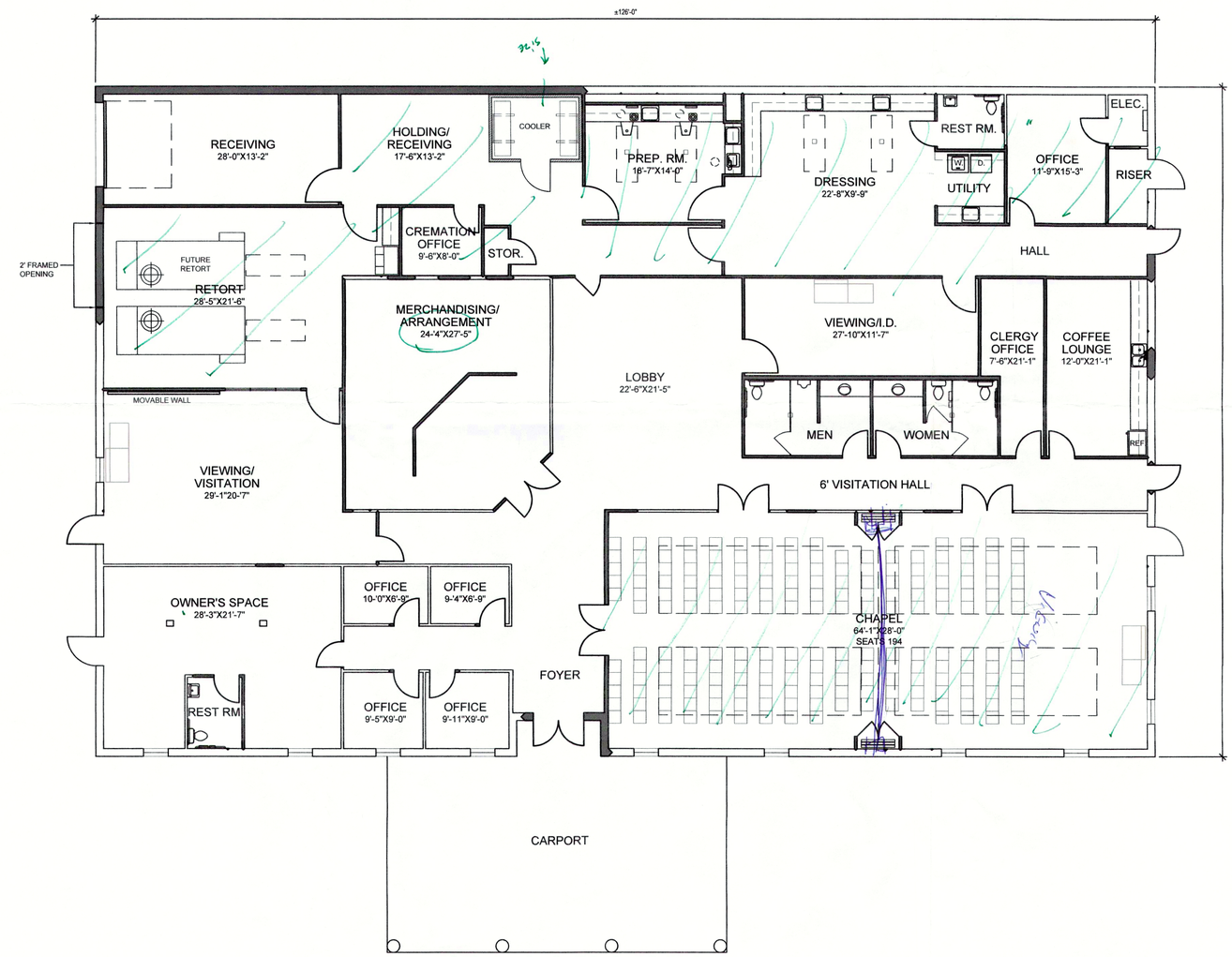

NORTH

01 PROPOSED FLOOR PLAN
SCALE: 1/8" = 1'-0" 10,913 S.F.

ISSUE DATE:

REVISION:

NOT FOR CONSTRUCTION

THIS SET OF DOCUMENTS ARE FOR REVIEW AND COST ESTIMATION ONLY

JST ARCHITECTS
ARCHITECTURE | PLANNING | MAUSOLEUM | CEMETERY | INTERIORS
WWW.JSTARCHITECTS.COM
J. STUART TODD, INC.
2919 WELBORN STREET, SUITE 101, DALLAS, TEXAS 75219 | 214.522.4033
© J. STUART TODD, INC.

BOYD FUNERAL HOME

PRELIMINARY DESIGN

NEW ORLEANS, LA

SHEET NO.

JOB NUMBER: 18281

P:\2018 PROJECTS\18281 Boyd Funeral Home\Architecture\Phase 1\Base Floor Plan.dwg\24x36 Plotted by James Koga at 2/19/2019 9:15:51 AM with __JST Full Pen Weight.ctb plot style