

**2 OFFICE FLOOR PLAN**  
SCALE: 1/4" = 1'-0"

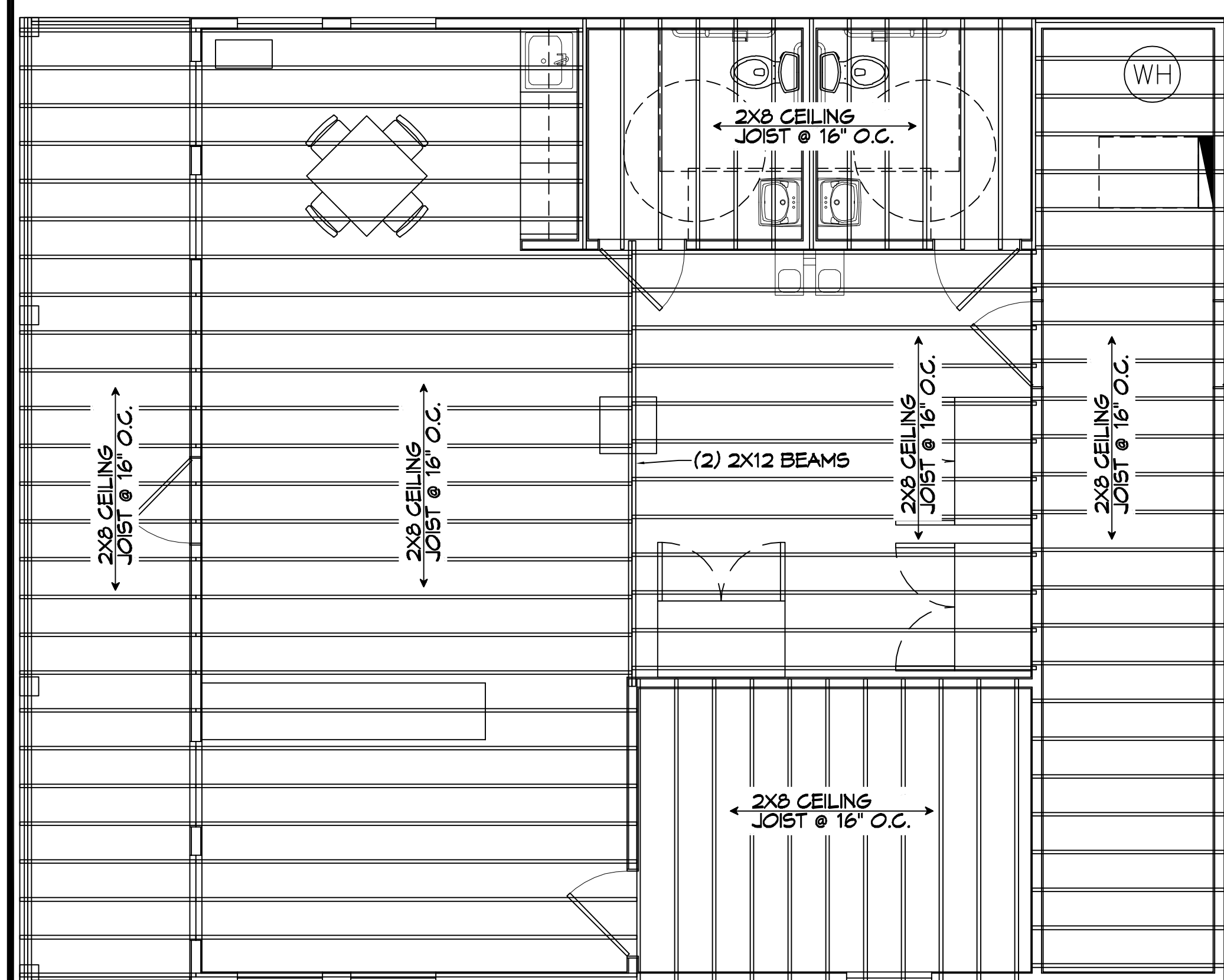

**3 ROOF FRAMING PLAN**  
SCALE: 1/4" = 1'-0"

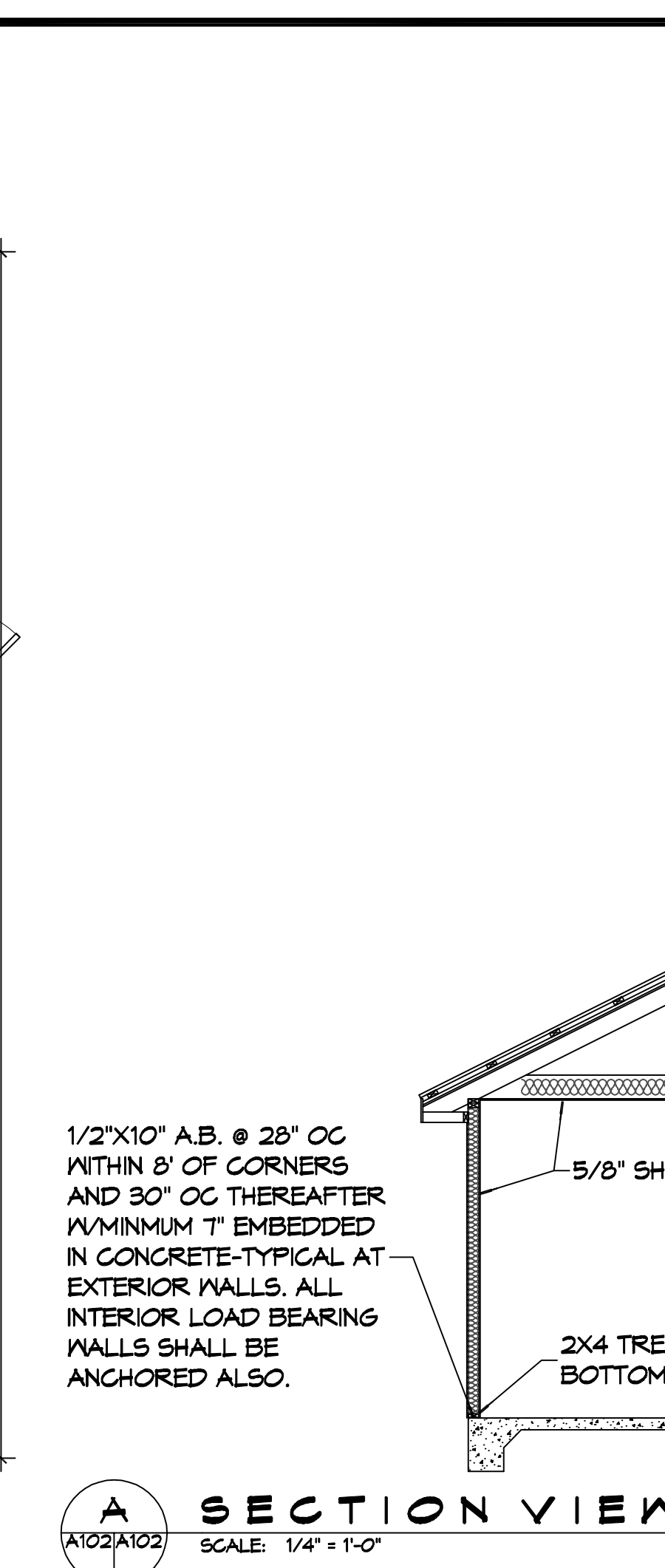

**A SECTION VIEW**  
SCALE: 1/4" = 1'-0"



**4 FRONT ELEVATION**  
SCALE: 1/4" = 1'-0"

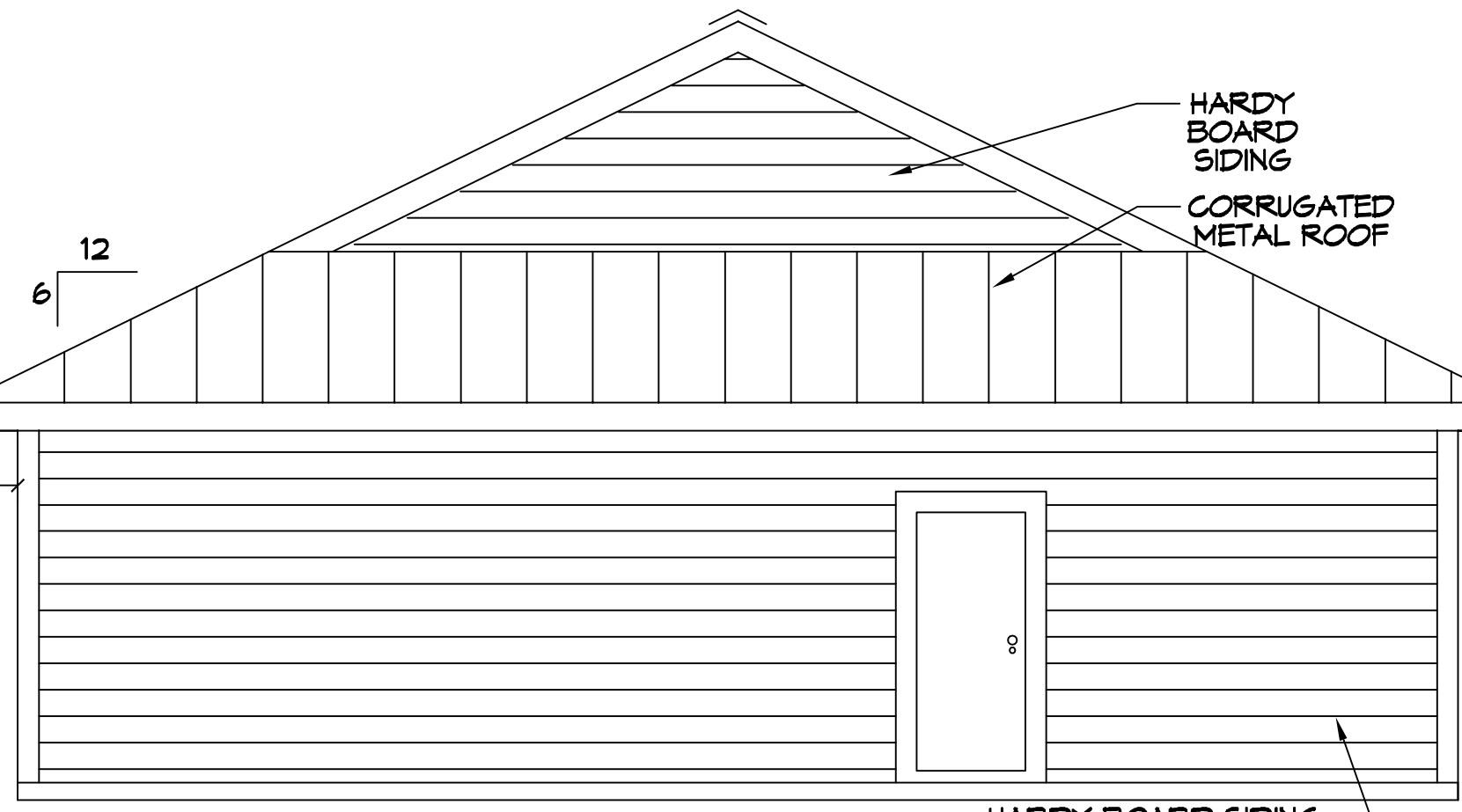

**6 FRONT ELEVATION**  
SCALE: 1/4" = 1'-0"

**DOOR SCHEDULE**

MK	WIDTH	HEIGHT	THK	DOOR MAT	FRAME MAT	FR	REMARKS
D1	3'-0"	6'-8"	1-3/4"	GLASS/STEEL	STEEL	NR	EXTERIOR DOOR
D2	3'-0"	6'-8"	1-3/4"	WOOD	STEEL	NR	INTERIOR DOOR
D3	3'-0"	6'-8"	1-3/4"	WOOD	STEEL	NR	INTERIOR DOOR WITH CLOSURE
D4	3'-0"	6'-8"	1-3/4"	WOOD	STEEL	NR	INTERIOR DOOR
D5	3'-0"	6'-8"	1-3/4"	STEEL	STEEL	NR	EXTERIOR DOOR

**WINDOW SCHEDULE**

MK	WIDTH	HEIGHT	THK	WINDOW TYPE	FRAME MAT	FR	REMARKS
W1	3'-0"	3'-0"	1-3/4"	SINGLE HUNG	STEEL	NR	TO BE RATED FOR ( ) MPH WINDS AND SHALL BE MISSILE IMPACT RESISTANT

**FINISH SCHEDULE**

A.	FLOORS - VGT - CARPET - CERAMIC PLANK
B.	8" WOOD BASE BOARD
C.	GYPSUM WALL BOARD - PAINTED
D.	GYPSUM CEILING - PAINTED

- GENERAL NOTES**
- INSULATION AND INSULATION ASSEMBLIES SHALL MEET THE REQUIREMENTS OF IBC 2012 SECTION T19.
    - CONCEALED INSULATION SHALL HAVE A FLAME SPREAD OF 0-25 AND SMOKE DEVELOPED INDEX OF 0-450, EXCEPT THAT IN COMBUSTIBLE (WOOD FRAME) CONSTRUCTION.
    - FACING SHALL COMPLY WITH IBC 2012.
  - ALL MATERIALS SHALL BE NEW AND UL LISTED.
  - NO WORK SHALL BE CONCEALED UNTIL APPROVED BY LOCAL INSPECTORS.
  - CONSTRUCTION SHALL COMPLY WITH ALL PARISH, STATE, AND LOCAL CODES.
  - CONTRACTOR TO GUARANTEE WORK FOR ONE YEAR FROM DATE OF SUBSTANTIAL COMPLETION.
  - CONTRACTOR SHALL FURNISH WATER AND POWER FROM EXISTING SOURCES.
  - EXTERIOR CAULKING SHALL BE THICK CAULK.
  - PAINT SHALL BE SHERWIN WILLIAMS OR EQUIVALENT AND APPROPRIATE FOR THE SUBSTRATE TO WHICH IT IS APPLIED AS RECOMMENDED BY PAINT MANUFACTURER. ALL WORK TO RECEIVE THREE COATS (ONE PRIMER COAT, TWO FINISH COATS) UNLESS OTHERWISE RECOMMENDED BY PAINT MANUFACTURER. COLORS TO BE SELECTED BY OWNER.
  - PROVIDE CLEANUP ON A REGULAR BASIS. NO TRASH SHALL BE STORED INSIDE BUILDING PREMISES.
  - ALL BATT INSULATION SHALL HAVE A CLASS "A" (0-25) FLAME SPREAD IN COMPLIANCE WITH IBC 2012.
  - USE 2X6 STUDS, OR TWO 2X4 STAGGERED STUDS WITH 2X6 GILL PLATE AT ALL WALLS WHERE 4" PIPE IS INDICATED. SEE PLUMBING RISER DIAGRAM FOR PIPE SIZE.
  - PROVIDE GALVANIZED METAL PAN WITH DRAIN AT ALL WATER HEATERS.
  - ALL FLOORING SHALL MEET OR EXCEED ADA GUIDELINES REQUIREMENTS FOR SLIP RESISTANCE.
  - INTERIOR LOCKS ON DOORS IN MEANS OF EGRESS SHALL NOT REQUIRE THE USE OF A KEY, SPECIAL KNOWLEDGE, OR SPECIAL DEVICE TO OPEN IN THE DIRECTION OF EGRESS. ALL DOORS SHALL HAVE LEVER TYPE HANDLES.
  - INTERIOR WALLS AND CEILINGS SHALL HAVE A FLAME SPREAD OF 0-200 AND A SMOKE DEVELOPMENT RATING OF 0-450.
  - ALL WORK SHALL COMPLY WITH THE LATEST EDITION OF ALL LOCAL, STATE, AND NATIONAL CODES COVERING THE TYPE OF WORK BEING PERFORMED.
  - PROVIDE PORTABLE FIRE EXTINGUISHERS IN ACCORDANCE WITH NFPA 101. SEE APPENDIX "E" OF NFPA 101 FOR DISTRIBUTION OF EXTINGUISHERS.
  - ALL FIRE WALLS SHALL EXTEND TIGHT TO ROOF DECK AND BE SEALED WITH AN APPROVED FIRE CAULK.
  - ALL ELECTRICAL, MECHANICAL, AND PLUMBING MATERIALS PENETRATING FIRE WALLS SHALL BE FIRE CALKED. (PENETRATIONS THROUGH RATED CONSTRUCTION SHALL BE SEALED WITH A MATERIAL CAPABLE OF PREVENTING THE PASSAGE OF FLAMES AND HOT GASES WHEN TESTED IN ACCORDANCE WITH ASTM-E814.)
  - SERVICE COUNTERS SHALL HAVE AN ACCESSIBLE WRITING SURFACE IN COMPLIANCE WITH ADAAG ACCESSIBILITY GUIDELINES 2010, SECTION 902.3.

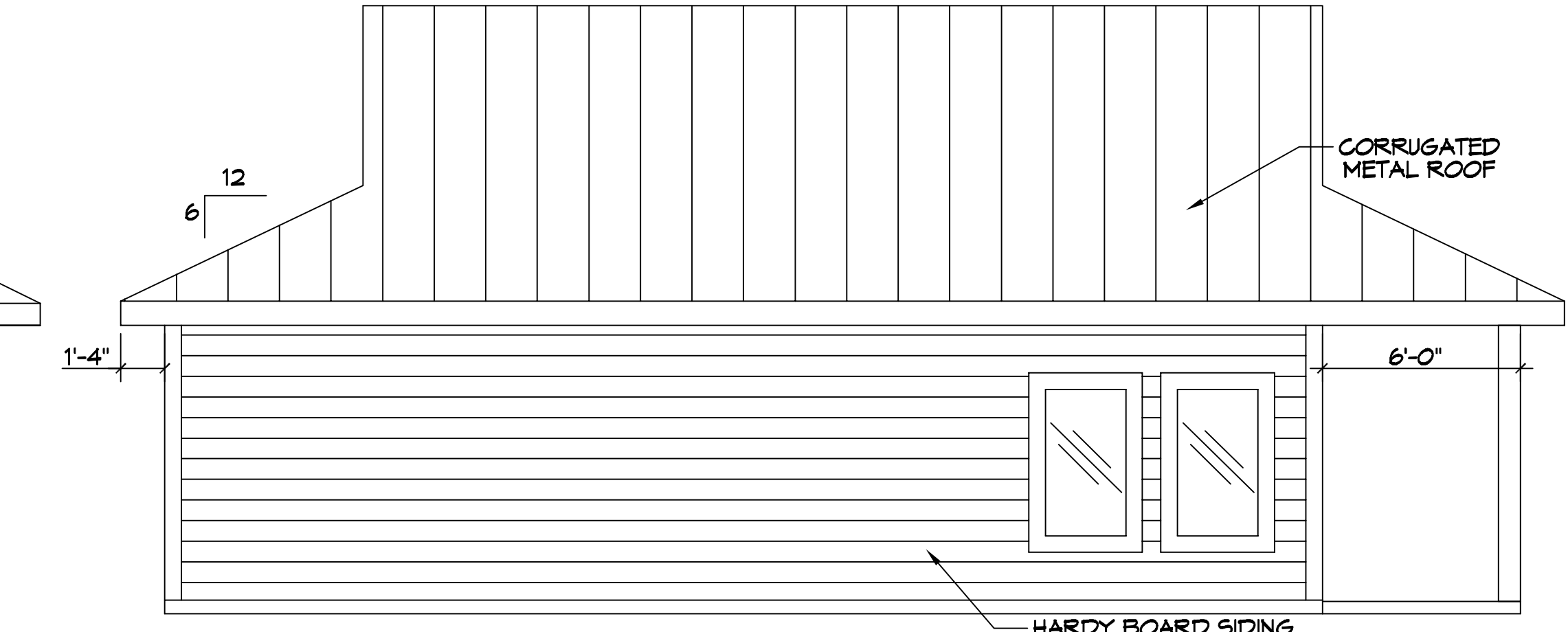

**5 LEFT ELEVATION**  
SCALE: 1/4" = 1'-0"

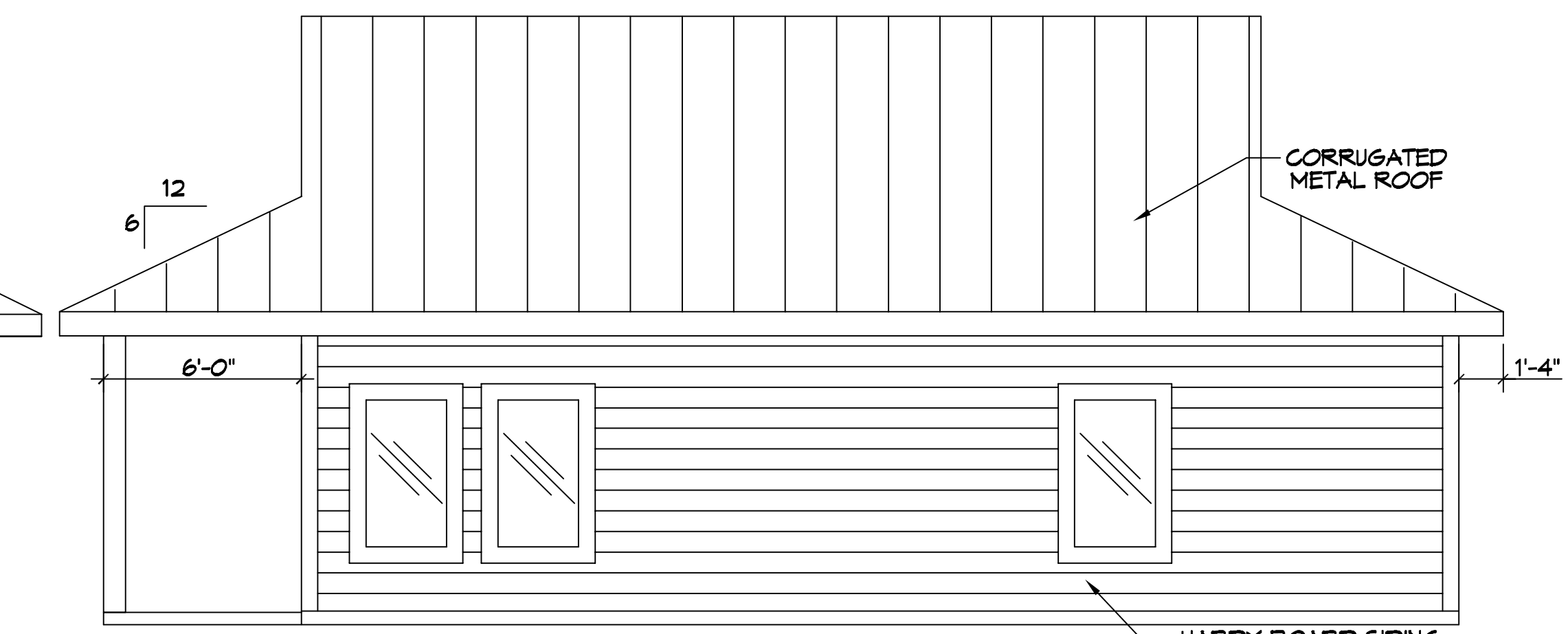

**7 RIGHT ELEVATION**  
SCALE: 1/4" = 1'-0"

**DAMMON ENGINEERING, INC.**  
LOUISIANA & MISSISSIPPI  
Chief Engineer: Brian Michich, PE  
554 Old Spanish Trail  
Stellert, LA 70458  
www.dammonengineering.com  
info@dammonengineering.com  
PH: 985.649.8832

#	DESCRIPTION	DATE

SEAL: \_\_\_\_\_

NEW RECREATIONAL R.V. SITE  
**EXIT 1 R.V. LLC.**  
CLYDE MEITZER ROAD  
NICHOLSON MS 38655  
JOB No: 2486 DATE: 01-31-2022  
DRAWN BY: RLD CHECKED BY: CKD  
SHEET TITLE:  
**OFFICE FLOOR PLAN, ELEVATION, AND SECTION**  
DRAWING NUMBER:  
**A101**  
SHEET No: 5 of 1