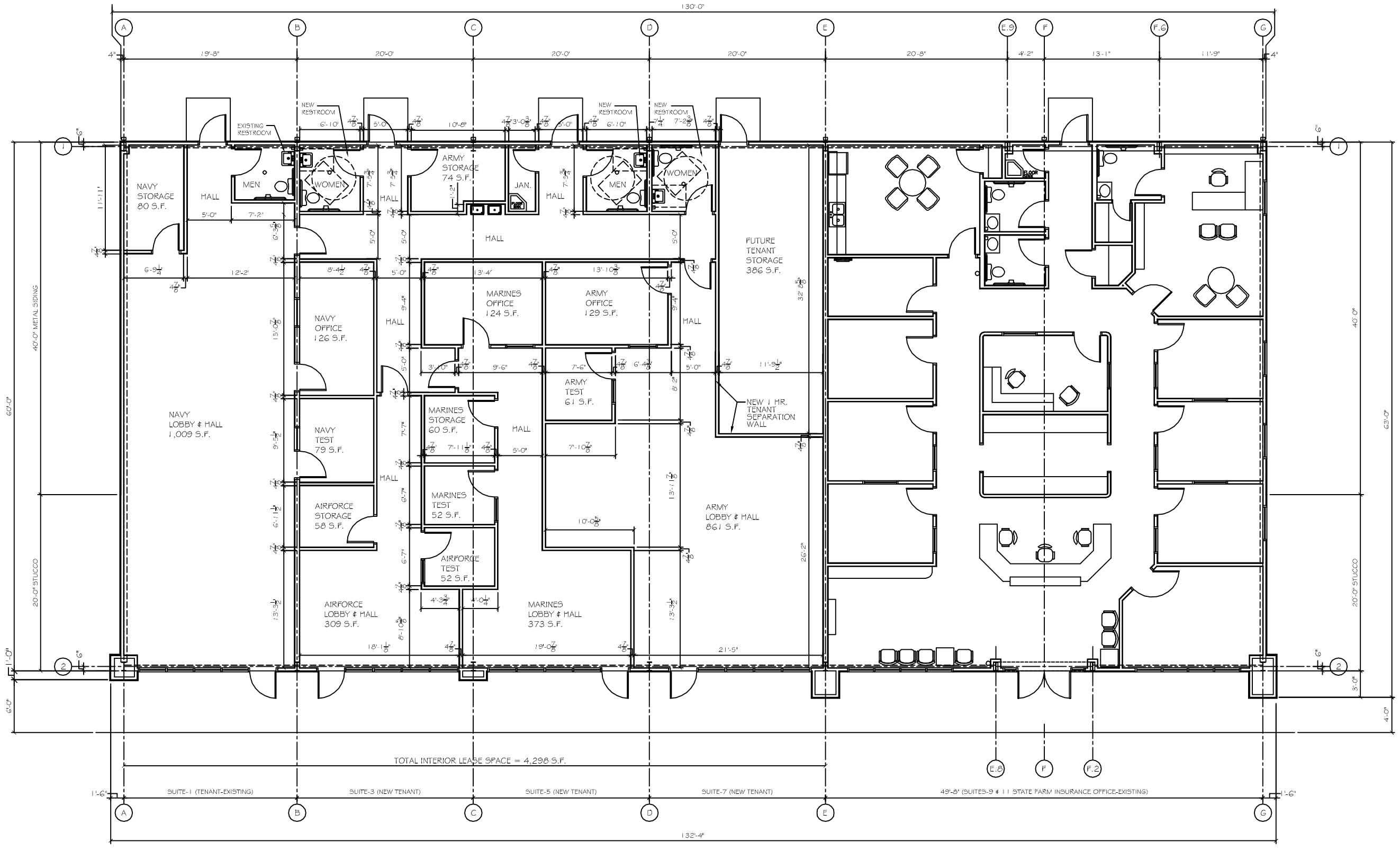

FLOOR PLAN

SCALE: 3/16"=1'

NOTE: ALL DIMENSIONS ARE TO FACE OF GYP. BD., EXCEPT COLUMN GRID LINES, UNLESS OTHERWISE NOTED.

GA FILE NO. WP 1072 GENERIC

ONE LAYER 5/8" TYPE X GYPSUM WALLBOARD OR GYPSUM VENEER BASE APPLIED PARALLEL OR AT RIGHT ANGLES TO EACH SIDE OF 3-5/8" STEEL STUDS 24" O.C. WITH 1" TYPE S DRYWALL SCREWS 8" O.C. AT VERTICAL JOINTS AND 12" O.C. AT FLOOR AND CEILING RUNNERS AND INTERMEDIATE STUDS.

JOINTS STAGGERED 24" ON EACH SIDE AND ON OPPOSITE SIDES. SOUND TESTED WITH 3-12" GLASS FIBER FRICTION FIT IN STUD SPACE. (NON-LOAD BEARING)

1 HOUR FIRE 45 TO 49 STC SOUND

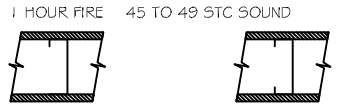

THICKNESS: 4-7/8"
APPROX. WEIGHT: 6 PSF
FIRE TEST: SEE WP 1200 (FM WP-45, 6-19-68); OSU T-1770, 8-61; ULC 79T484, 79T500, 79T497, 8-12-81, ULC DESIGN W415)
SOUND TEST: NRCC 816-NV, 2-3-81

1 HR SEPARATION DETAIL

NTS

DAMMON ENGINEERING, INC.
Architects & Engineers
CHIEF ENGINEER: EMMETT DAMMON, P.E.
CHIEF ARCHITECT: ROBERT WILTSE
554 OLD SPANISH TRAIL
SUDELL, LA 70458
dammoneng@bellsouth.net
PHONE: 985-649-5832
FAX: 985-641-5950

PHS PROPERTIES, L.L.C.
TENANT BUILDOUT
381-391 GAUSE BOULEVARD, WEST
SUDELL, LOUISIANA

JOB No: 2162 DATE: 12-12-2012
DRAWN BY: JTL CHECKED BY:

REVISIONS

#	DESCRIPTION	DATE

REVISED LATEST FLOOR PLAN SCHEME - C

SHEET No:

A- 1