

FILE NAME: J:\Projects\2024\20240510\20240510.dwg  
 PLOT DATE: 05/11/2024 09:58:46 AM  
 PLOT SCALE: 1/4"=1'-0"  
 PLOT SIZE: 11.00 x 17.00

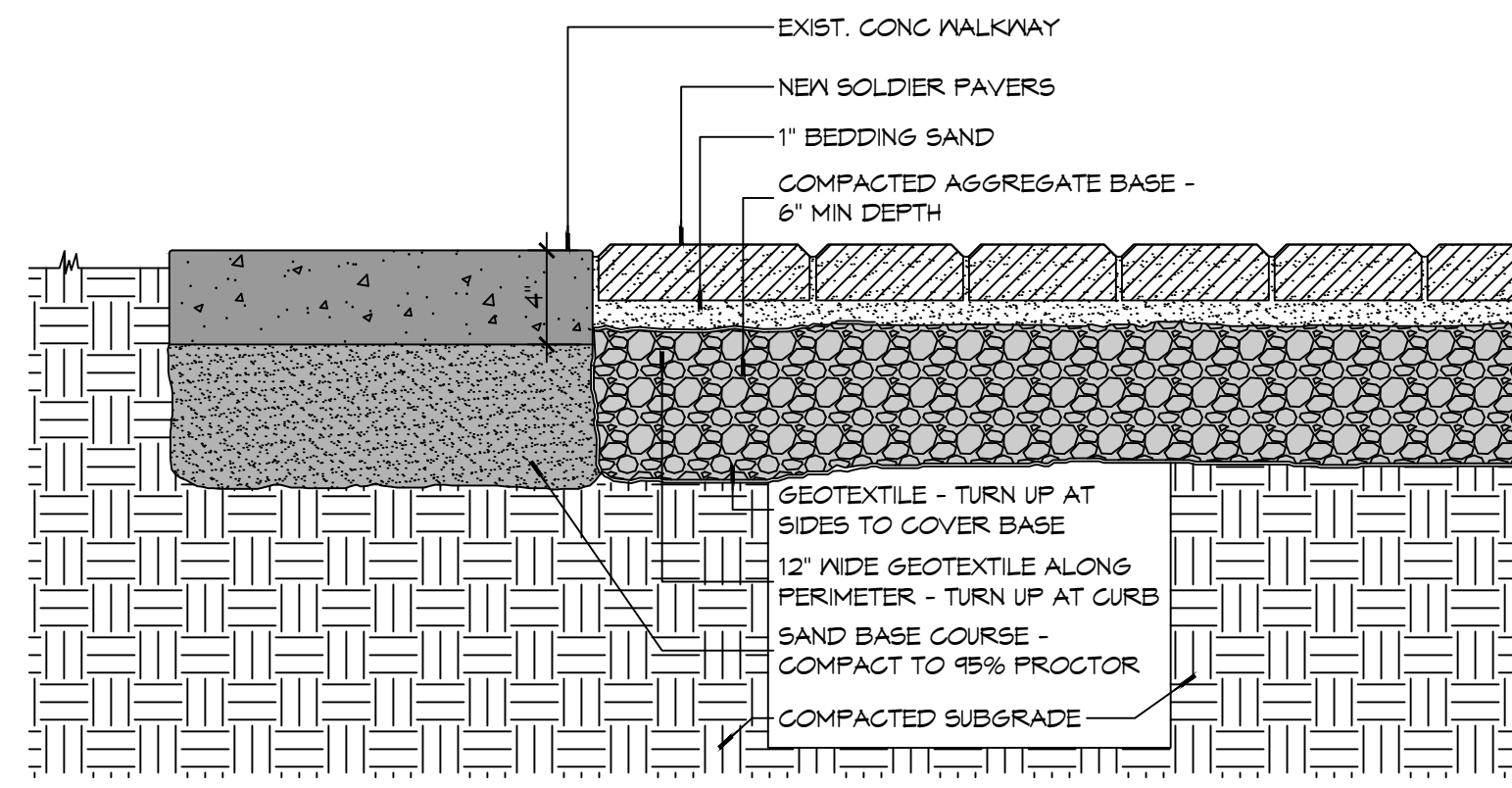

**2 WALKWAY DETAIL**  
SCALE: 1 1/2"=1'

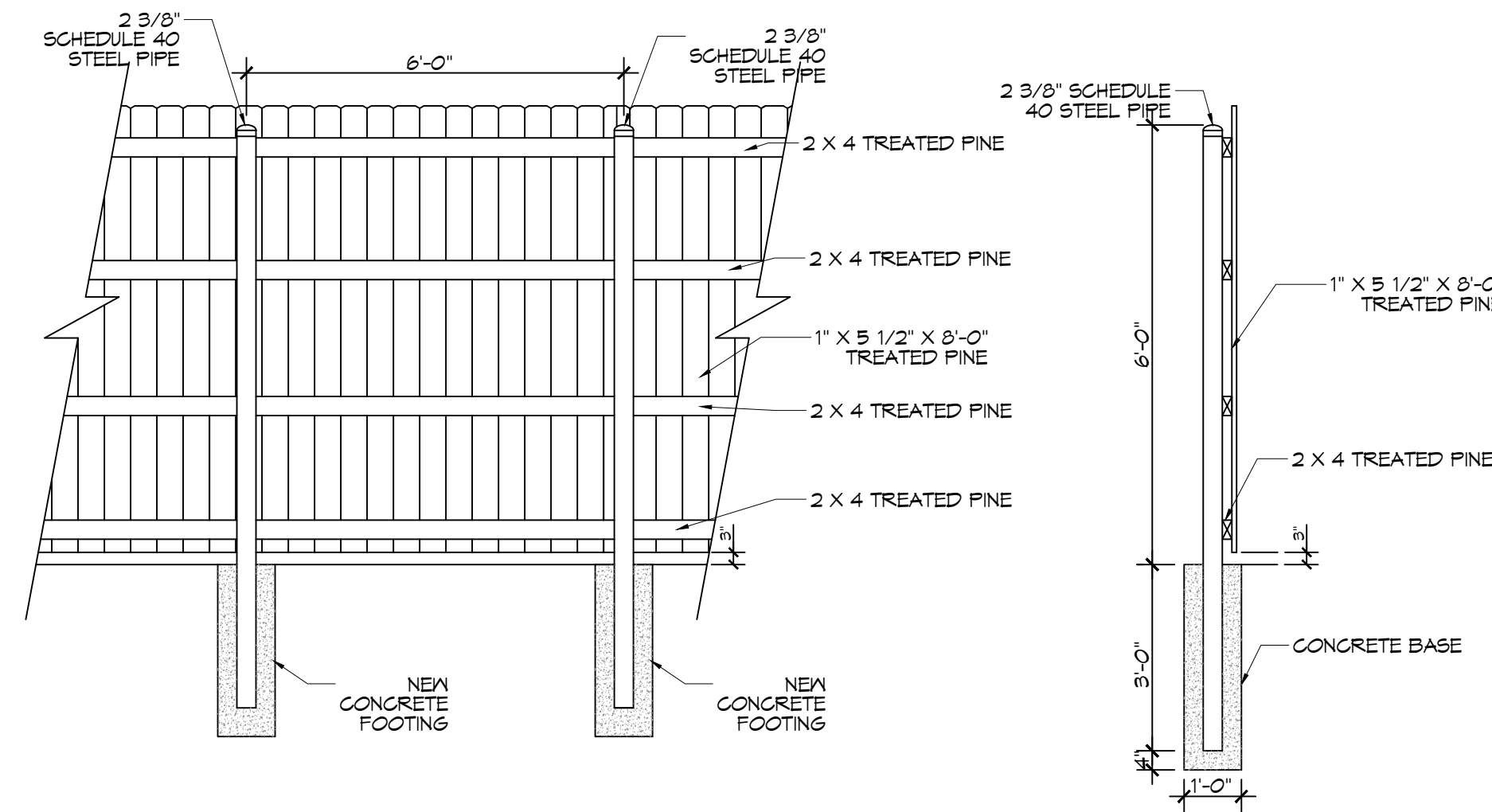

**3 SIX FOOT FENCE DETAIL**  
SCALE: 1 1/2"=1'

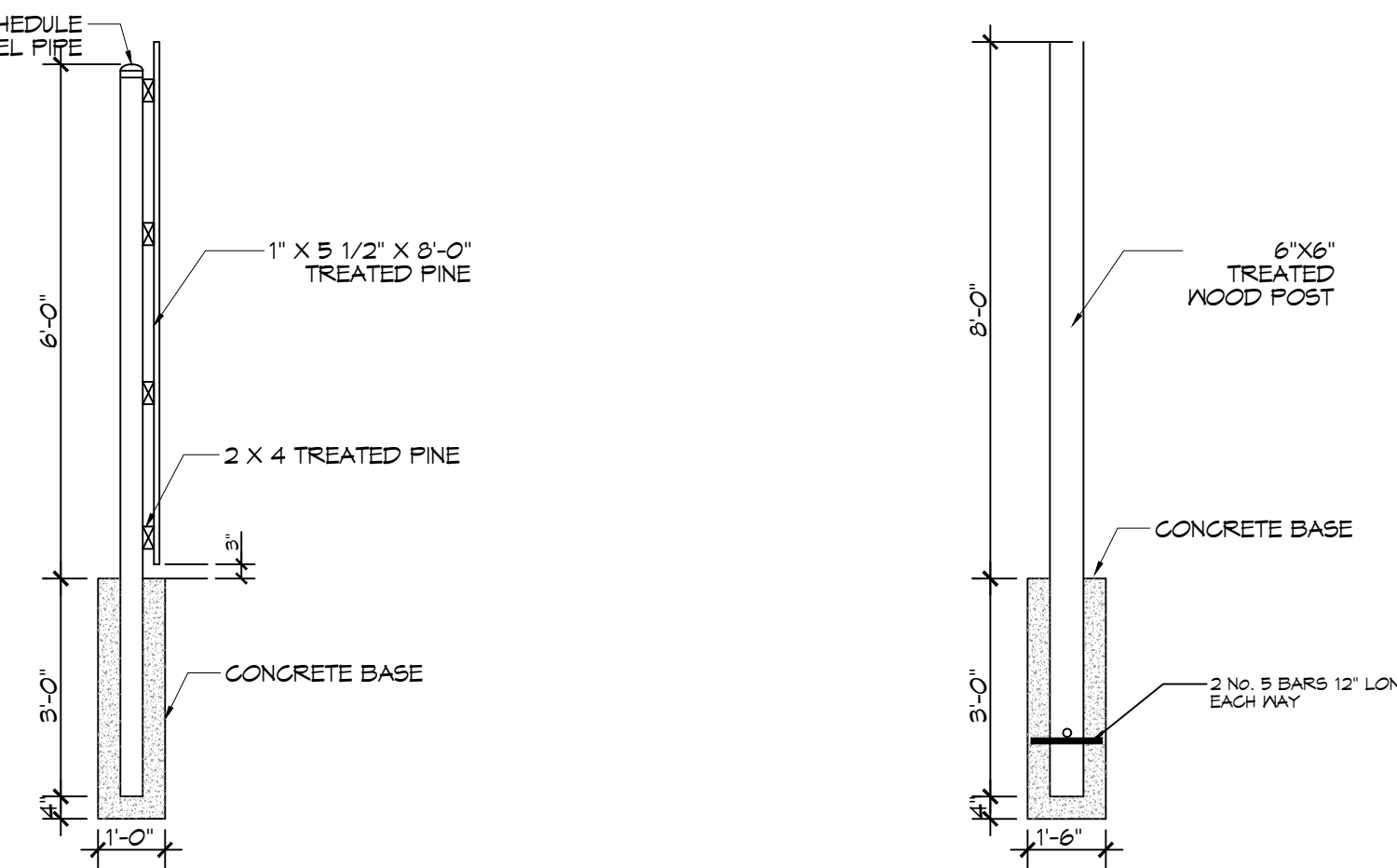

**4 TWELVE FOOT LIGHT POLE DETAIL**  
SCALE: 1 1/2"=1'

**GENERAL NOTES**

1. SIDEWALK RADI DIMENSIONS ARE TO SIDEWALK CENTERLINE UNLESS NOTED OTHERWISE.
2. CENTER POINT FOR RADI ARE IDENTIFIED AS WORKPOINT (WP).
3. MAXIMUM SIDEWALK INCLINE SHALL NOT EXCEED 5%.
4. WHERE CROSS SLOPE OCCURS, SLOPE SHALL NOT EXCEED 5% AND SLOPE IN THE DIRECTION OF ROBERT STREET.
5. SLOPE PROFILE OF NEW SIDEWALK SHALL CONFORM TO EXIST ADJACENT GRADE ELEVATIONS AT ENDS OF FORMS PROVIDED THAT SLOPE CONFORMS TO NOTE 3.
6. CONTRACTOR SHALL FIELD VERIFY EXISTING LANDMARKS, LOCATIONS, CONDITIONS PRIOR TO CONSTRUCTION AND NOTIFY ARCHITECT WHERE ANY DISCREPANCIES WITH CONSTRUCTION OCCUR.
7. ALL DIMENSIONS ARE ±.

**BRICK COUNT**

4"x8" ENGRAVED TILE BRICKS - 2,804 ±

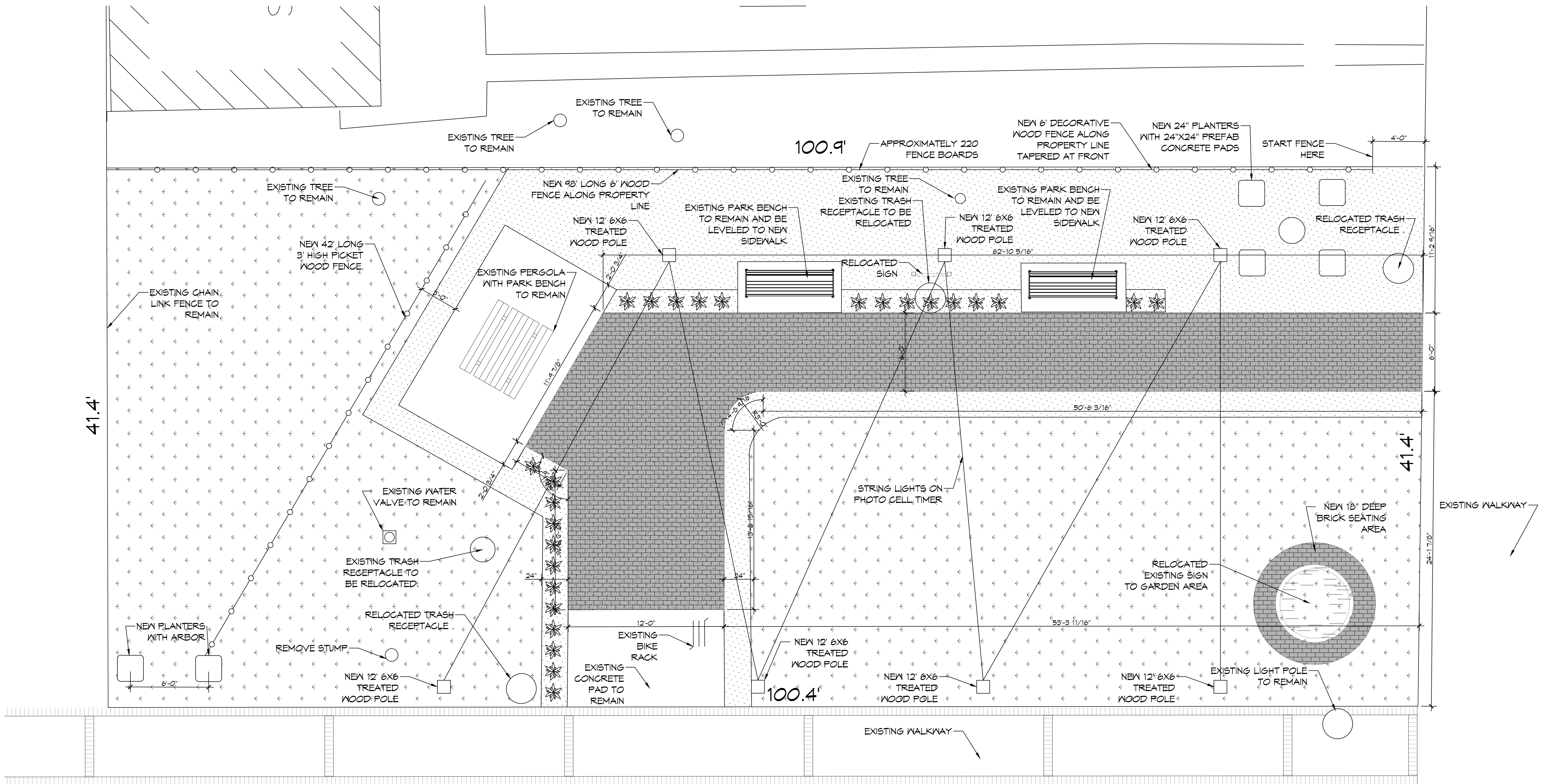

**1 SITE PLAN**  
SCALE: 1/4"=1'

**DAMMON**  
**ENGINEERING, INC.**  
 LOUISIANA & MISSISSIPPI  
 Chief Engineer: Brian Misch, PE  
 554 Old Spanish Trail  
 Slidell, LA 70458  
 www.dammonengineering.com  
 info@dammonengineering.com  
 PH: 985.649.5832

REVISIONS	DATE
# DESCRIPTION	

**PARK IMPROVEMENT**

**MAIN STREET**

**SLIDELL**

SHEET TITLE: PARK IMPROVEMENTS

DRAWING NUMBER: **C100**

DATE: 05-31-2024  
 JOB No: 2024  
 DRAWN BY: CKD  
 CHECKED BY: CKD

2002 CAREY ST  
 SLIDELL, LA 70458

SHEET No: 1 of 1