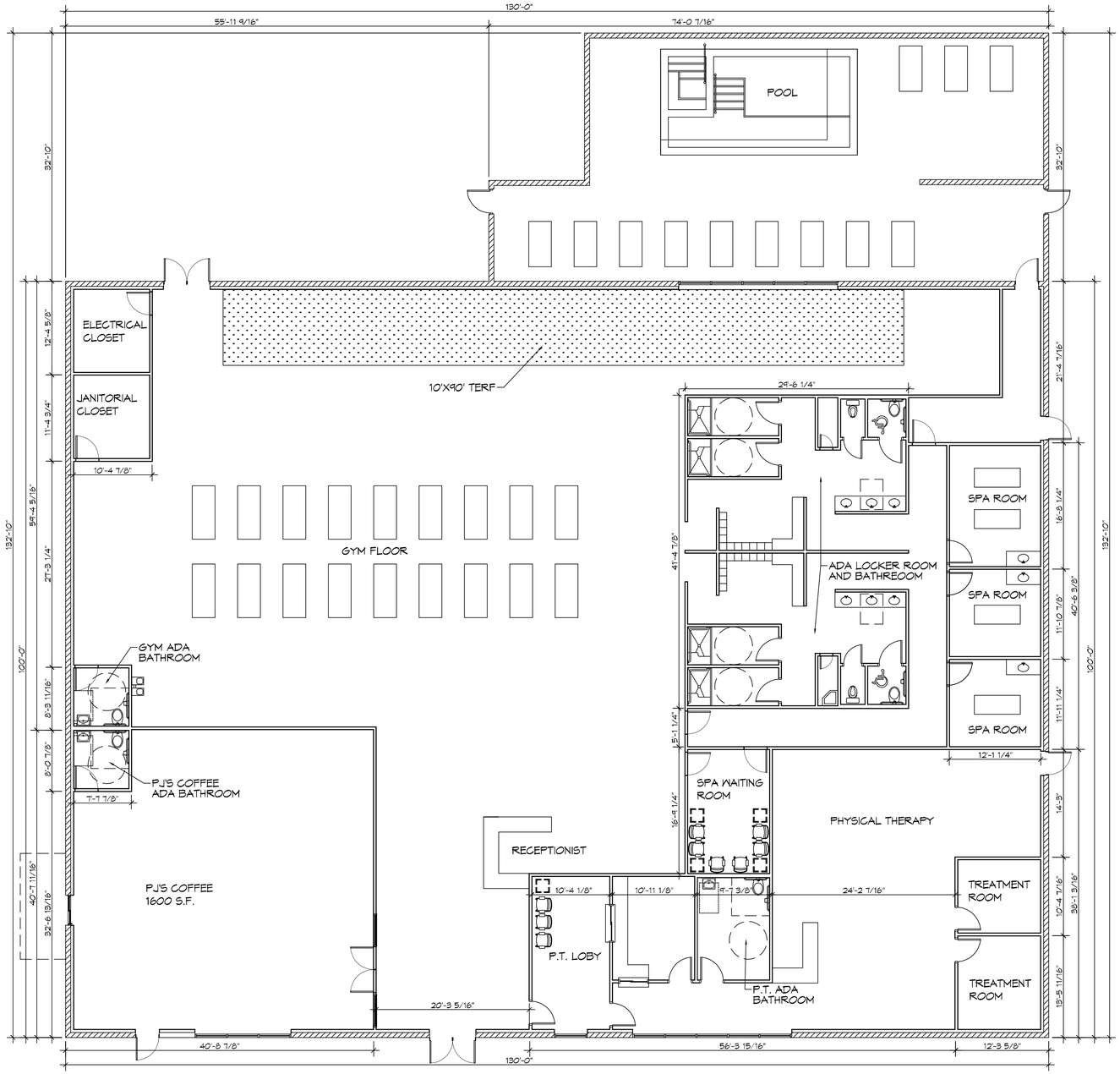

N

8 FLOOR PLAN

SCALE: 1/8" = 1'-0"

DAMMON ENGINEERING, INC.
LOUISIANA & MISSISSIPPI

Chief Engineer: Brian Mistich, PE
554 Old Spanish Trail
Slidell, LA 70458

www.dammonengineering.com
info@dammonengineering.com
PH: 985.649.5832

REVISIONS

#	DESCRIPTION	DATE

SEAL:

NEW ATHLETIC CLUB

PRESTIGE FITNESS CLUB AND SPA

4422 KALANI DRIVE
HANCOCK COUNTY, MISSISSIPPI

JOB No:		DATE:	07-15-2021
DRAWN BY:	TNT	CHECKED BY:	CAD

These drawings, and special provisions, designs, and the proprietary information therein are the property of Dammon Engineering, Inc. and may not be used without written consent. Reproduction or disclosure to others, in whole or in part, for any purpose other than the specific project for which they were prepared and delivered by Dammon Engineering, Inc. is prohibited. Ownership of all data including computer data is retained by Dammon Engineering, Inc. Copyright © 2021 Dammon Engineering, Inc. All rights are reserved.

SHEET TITLE:
FLOOR PLAN

DRAWING NUMBER:

A101

SHEET No: 11 of 38

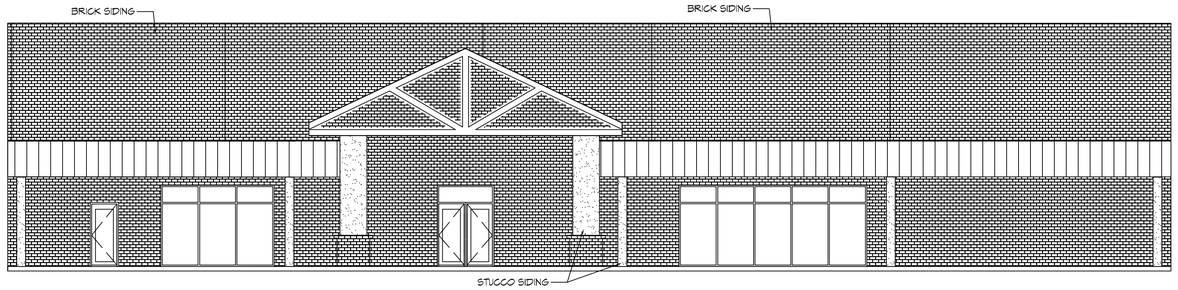

19 FRONT ELEVATION
SCALE: 1/8" = 1'-0"

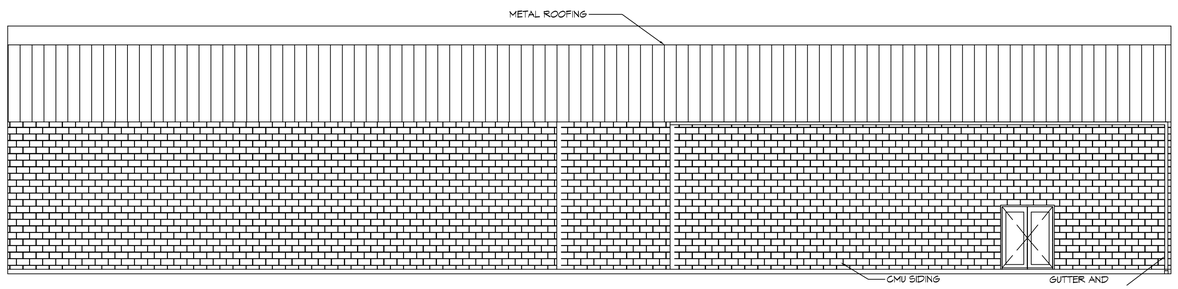

18 REAR ELEVATION
SCALE: 1/8" = 1'-0"

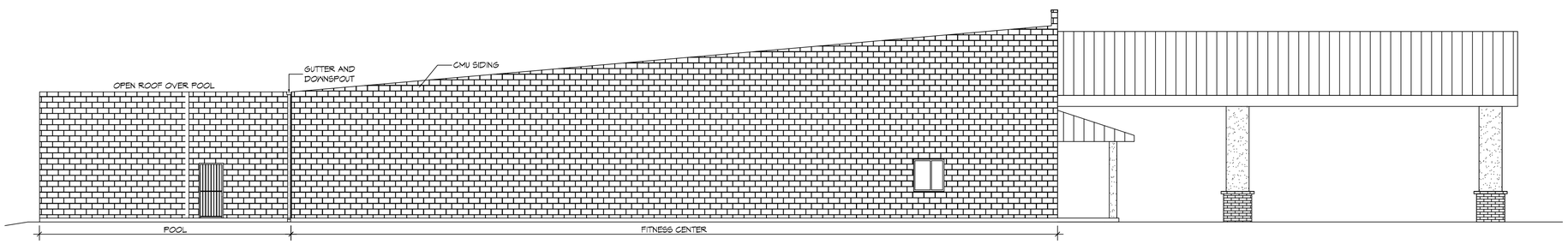

17 SIDE ELEVATION
SCALE: 1/8" = 1'-0"

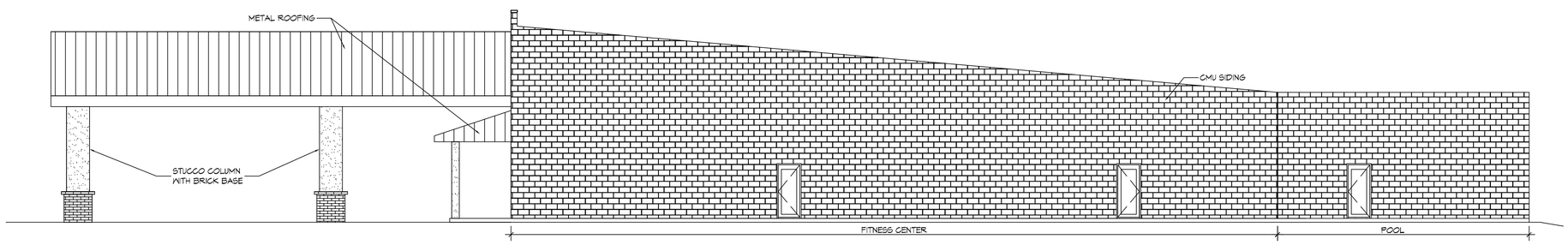

16 SIDE ELEVATION
SCALE: 1/8" = 1'-0"

DAMMON ENGINEERING, INC.
LOUISIANA & MISSISSIPPI
Chief Engineer: Brian Mistich, PE
554 Old Spanish Trail
Slidell, LA 70458
www.dammonengineering.com
info@dammonengineering.com
PH: 985.649.5832

REVISIONS

#	DESCRIPTION	DATE

SEAL:

NEW ATHLETIC CLUB
PRESTIGE FITNESS CLUB AND SPA
4422 KALANI DRIVE
HANCOCK COUNTY, MISSISSIPPI

JOB No:		DATE:	07-15-2021
DRAWN BY:	TNT	CHECKED BY:	CAD

This instrument is the property of Dammon Engineering and shall not be reproduced in whole or in part without our written permission. Any alterations made to this document by others, or work in connection with any mark or project other than the specific project for which it was prepared by Dammon Engineering is prohibited and is not to be used for any other purpose without the written consent of Dammon Engineering.

SHEET TITLE:
BUILDING ELEVATIONS
PHASE I

DRAWING NUMBER:
A106

SHEET No: 17 of 38