

GENERAL NOTES

1. THESE DRAWINGS HAVE BEEN CHECKED TO INSURE A REASONABLE AND NORMALLY ACCEPTABLE DEGREE OF ACCURACY. HOWEVER, THE CONTRACTOR IS RESPONSIBLE FOR VERIFYING ALL DIMENSIONS, DETAILS, AND REQUIREMENTS OF THESE PLANS & SPECIFICATIONS PRIOR TO THE START OF WORK.
2. CONTRACTOR SHALL PROTECT & MAINTAIN EXISTING BUILDING GROUNDS, UTILITIES, ETC. FROM CONSTRUCTION RELATED DAMAGE AS REQUIRED. ANY DAMAGE CAUSED BY THE CONTRACTOR DURING CONSTRUCTION SHALL BE CORRECTED. REPLACED/REPAIRED AT NO COST TO THE OWNER.
3. ALL CONSTRUCTION SHALL COMPLY WITH ALL FEDERAL, STATE AND LOCAL CODES. NO WORK SHALL BE CONCEALED UNTIL APPROVED BY LOCAL INSPECTORS.
4. COORDINATE THE WORK OF THIS SHEET WITH CIVIL, STRUCTURAL, ARCHITECTURAL, MECHANICAL, AND ELECTRICAL DRAWINGS.

KEY NOTES

1. BUILT-IN CASEWORK. SEE INTERIOR ELEVATIONS.
2. BUILT-IN SHELVING (FTD). SEE SHELVING SECTION.
3. FURNITURE (NOT IN CONTRACT).
4. BUILT-IN LAVATORY IN COUNTERTOP. SEE INTERIOR ELEVATIONS.
5. FIRE EXTINGUISHER IN CABINET.
6. PROVIDE 3/4" FIRE TREATED PLYWOOD BACKER BOARD. COORDINATE WITH ELECTRICAL.
7. PAINT EXPOSED STEEL COLUMN.
8. PROVIDE 6" STUD WALL TO ENCLOSE STEEL COLUMN.
9. PROVIDE 8" STUDS AT PLUMBING WALL.
10. PLASTER FINISH ON CONCRETE BLOCK AT PORCH PLANTERS. SEE DETAIL.
11. PAINTED METAL HANDRAILS. SEE ELEVATIONS.
12. METAL FENCE. SEE DETAILS AND SECTION.
13. MASONRY FENCE. SEE SECTIONS & DETAILS.
14. ROOF LINE ABOVE.
15. SUSPENDED AUNING CANOPY LINE ABOVE.
16. BOOK DROP. N.I.C.

WALL LEGEND

EXTERIOR WALL - FOR EXTERIOR WALL CONSTRUCTION SEE BUILDING SECTIONS, SHEET A-8.

INTERIOR WALL (SOUND INSULATED) - 3-5/8" (20 GA) METAL STUDS AT 16" O.C. WITH 5/8" GYPSUM BOARD (BOTH SIDES), RAFTERS ABOVE. UNLESS OTHERWISE NOTED, BUILD FULL HEIGHT UP TO ROOF. RAFTERS ABOVE ANCHOR WALLS TO STRUCTURE WALLS TO RECEIVE 3 1/2" SOUND BATT INSULATION BETWEEN STUDS. FULL HEIGHT. SEAL ENTIRE WALL AND ALL PENETRATIONS. TAPE, FLOAT AND SEAL WALLS ABOVE FINISHED CEILING. FOR DRAFT STOP LOCATIONS, SEE SHEET A-2.

INTERIOR WALL (THERMAL INSULATED) - SAME CONSTRUCTION AS INTERIOR WALL (SOUND INSULATED) EXCEPT USE 3 1/2" THERMAL INSULATION IN LIEU OF SOUND INSULATION.

INTERIOR WALL - 3-5/8" (24 GA) METAL STUDS AT 16" O.C. WITH 5/8" GYPSUM BOARD (BOTH SIDES) UP TO 8' ABOVE FINISHED CEILING. BRACE WALLS TO STRUCTURE ABOVE AT 48" O.C.

NOTES:

1. SEE STRUCTURAL FOR STEEL BEAMS (OR OTHER STRUCTURE) WHICH FALL WITHIN (OR PERPENDICULAR TO) STUDS WALLS. BUILD WALLS TIGHTLY AGAINST AND SEALED TO STEEL MEMBERS.
2. SEE PLANS FOR LOCATIONS OF PLUMBING WALLS WHICH REQUIRE 8" METAL STUDS.

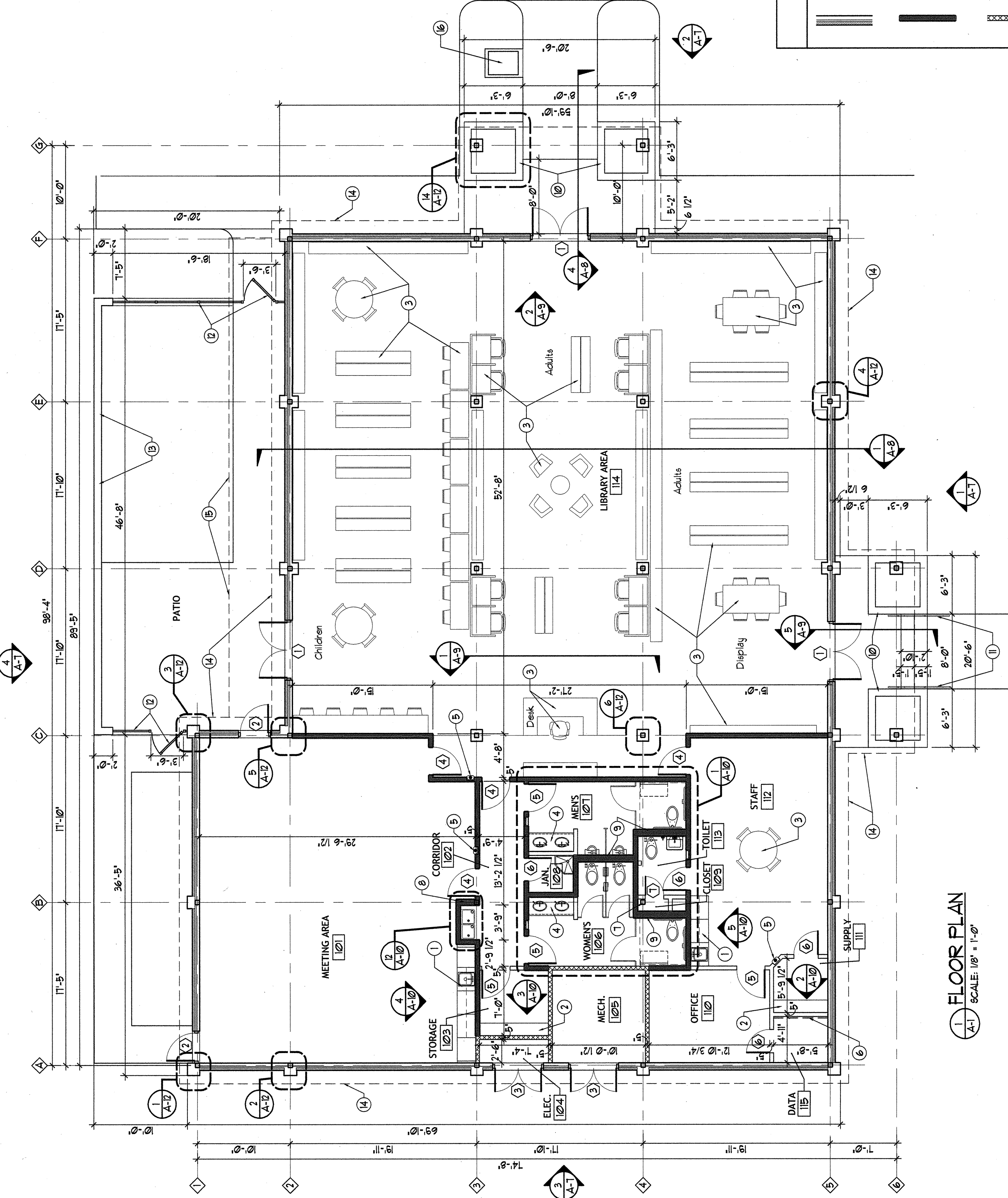

FLOOR PLAN
SCALE: 1/8" = 1'-0"

