

P:\P_Misc\11 - Foundations of Structures\04\118 - Foundations of Structures\118 - Foundations of Structures\118 - Foundations of Structures.dwg, 2021, 2:52:37 PM

SUNRISE STREET

BAYOU PAQUET STREET (SIDE)

BAYOU PAQUET STREET (SIDE)

FRANCES STREET

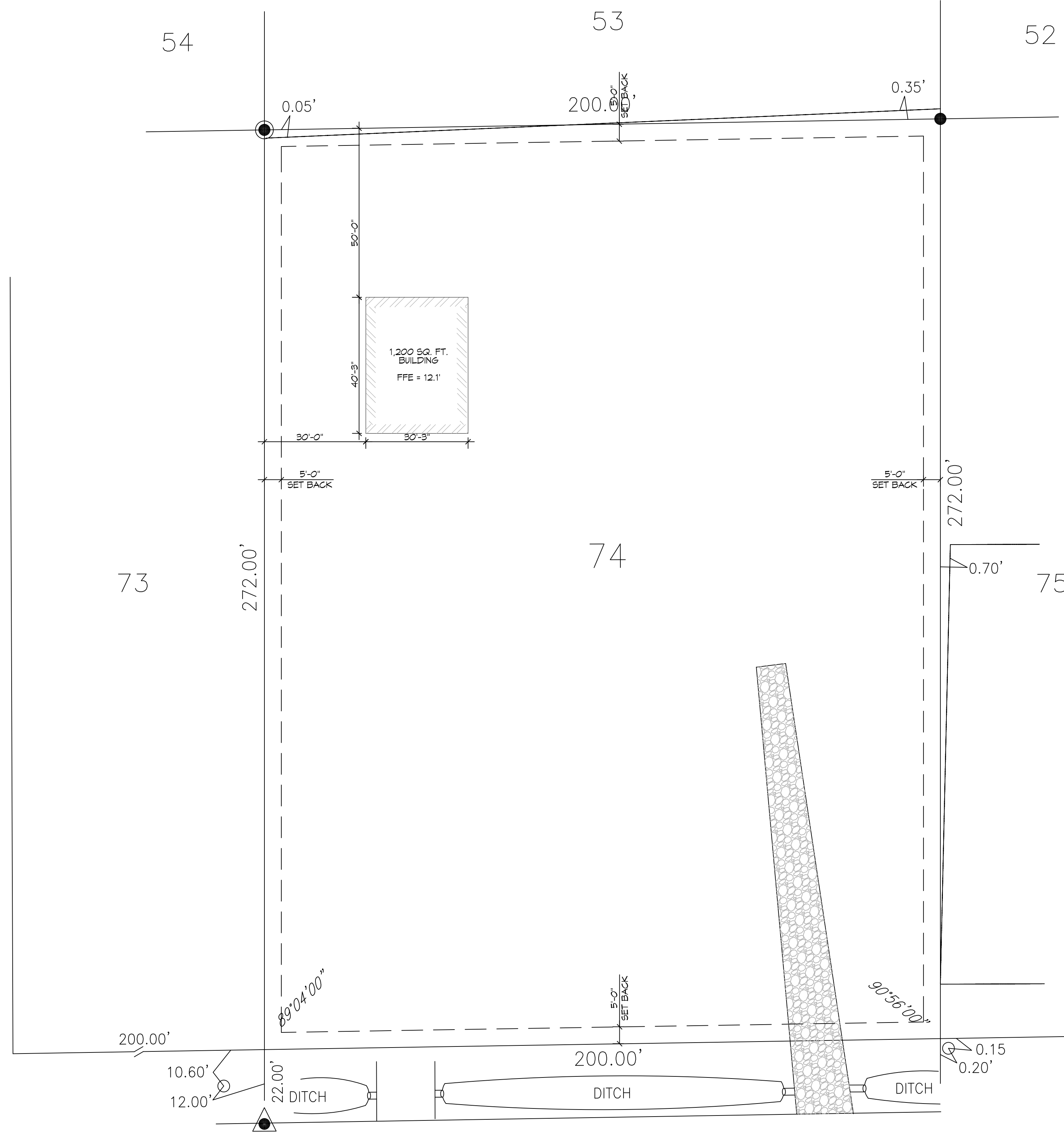

FLOOD ZONE
ZONE 'X'
BUILDING ELEVATION
BASE FLOOD ELEVATION = N/A FINISHED FLOOR ELEVATION = 12.56 ft. N.A.V.D.

1 SITE PLAN
 SCALE: 1" = 10'-0"

#	DESCRIPTION	REVISIONS	DATE

SEAL:

NEW BLDG
L A U R A G U T T I E R R E Z
 118 FRANCES ST.
 SLIDELL, LA.
 JOB No: 2021 DATE: 6-4-2021
 DRAWN BY: C4D CHECKED BY: C4D

SHEET TITLE:
 SITE PLAN

DRAWING NUMBER:
C101
 SHEET No: 3 of 1

DAMMON
ENGINEERING, INC.
 LOUISIANA & MISSISSIPPI

Chief Engineer: Brian Mistich, PE
 354 Old Spanish Trail
 Slidell, LA 70458
 www.dammonengineering.com
 info@dammonengineering.com
 PH: 985.647.3822