

321 TEDDY AVE
SUDBURY VA

MATCH
KIND / quantity

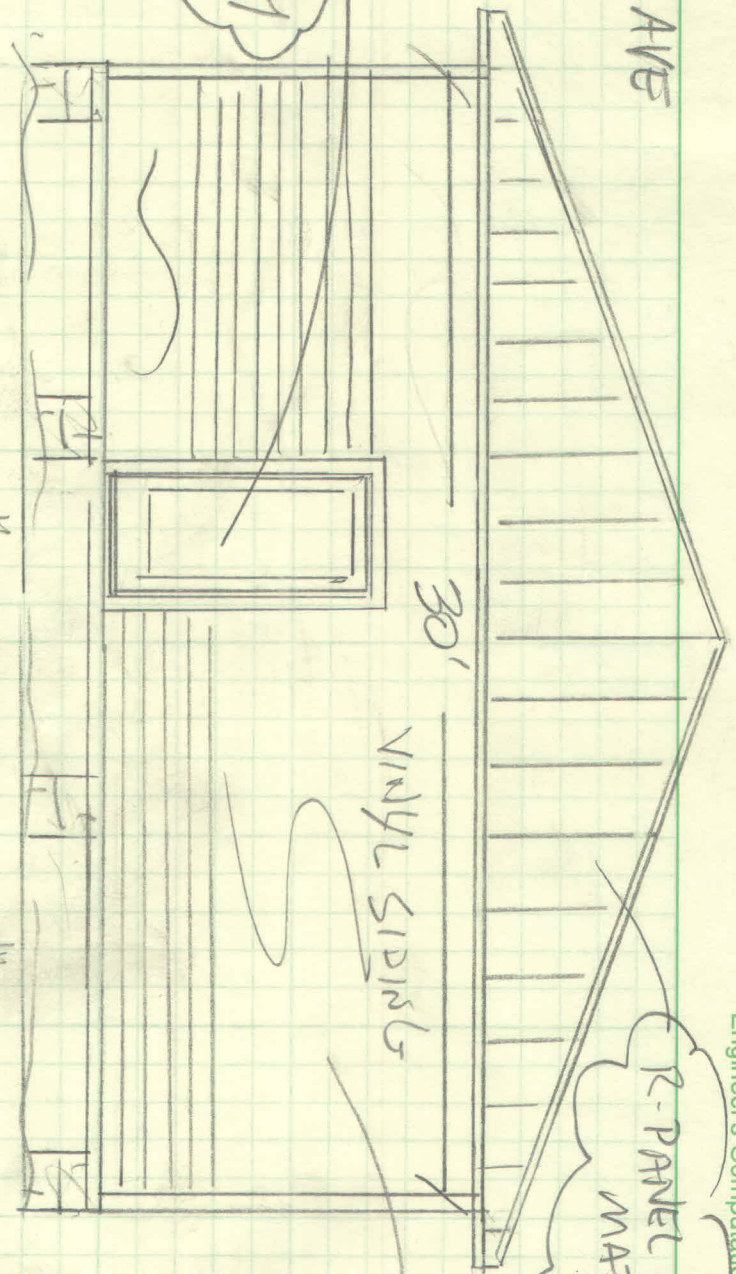

"REAR ELEVATION"

□ = 12"

ADDITION

MATCH
KIND / quantity

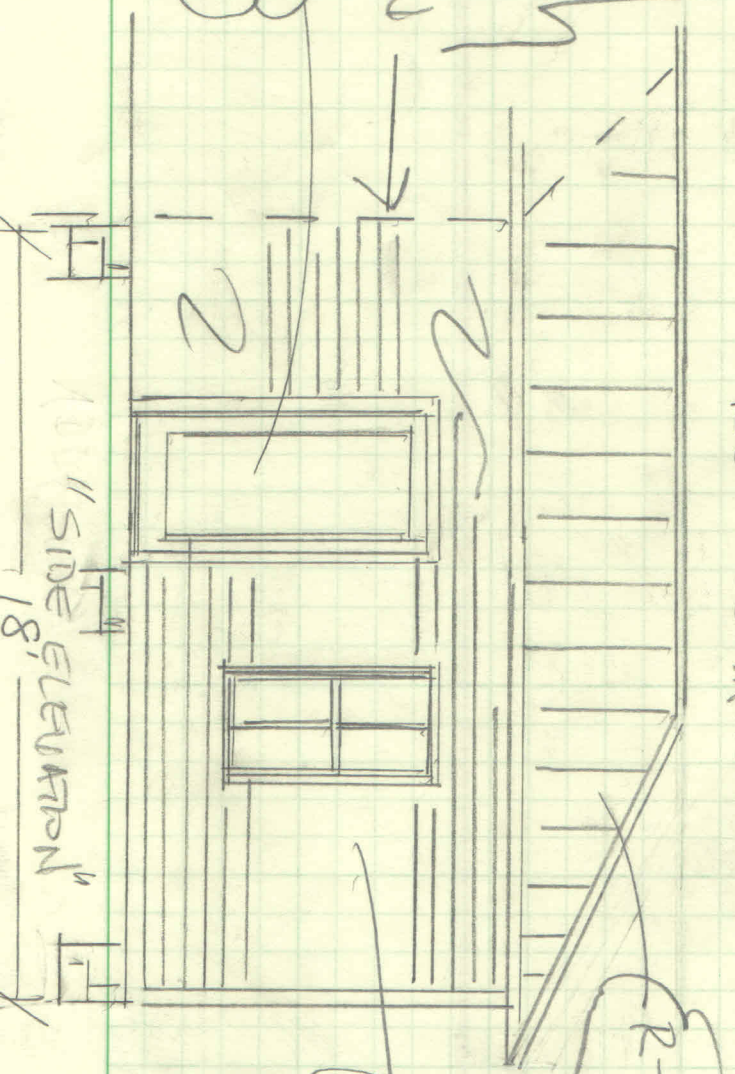

"SIDE ELEVATION"

MATCH
EXISTING

R-PANEL GALVUM
MATCH EXISTING

R-PANEL GALVUM
MATCH EXISTING

VINYL SIDING
MATCH EXISTING

CODY RINAULT
321 TEDDY AVE
SLIDELL LA 70458

STAEDTLER® No. 937 B11E
Engineer's Computation Pad

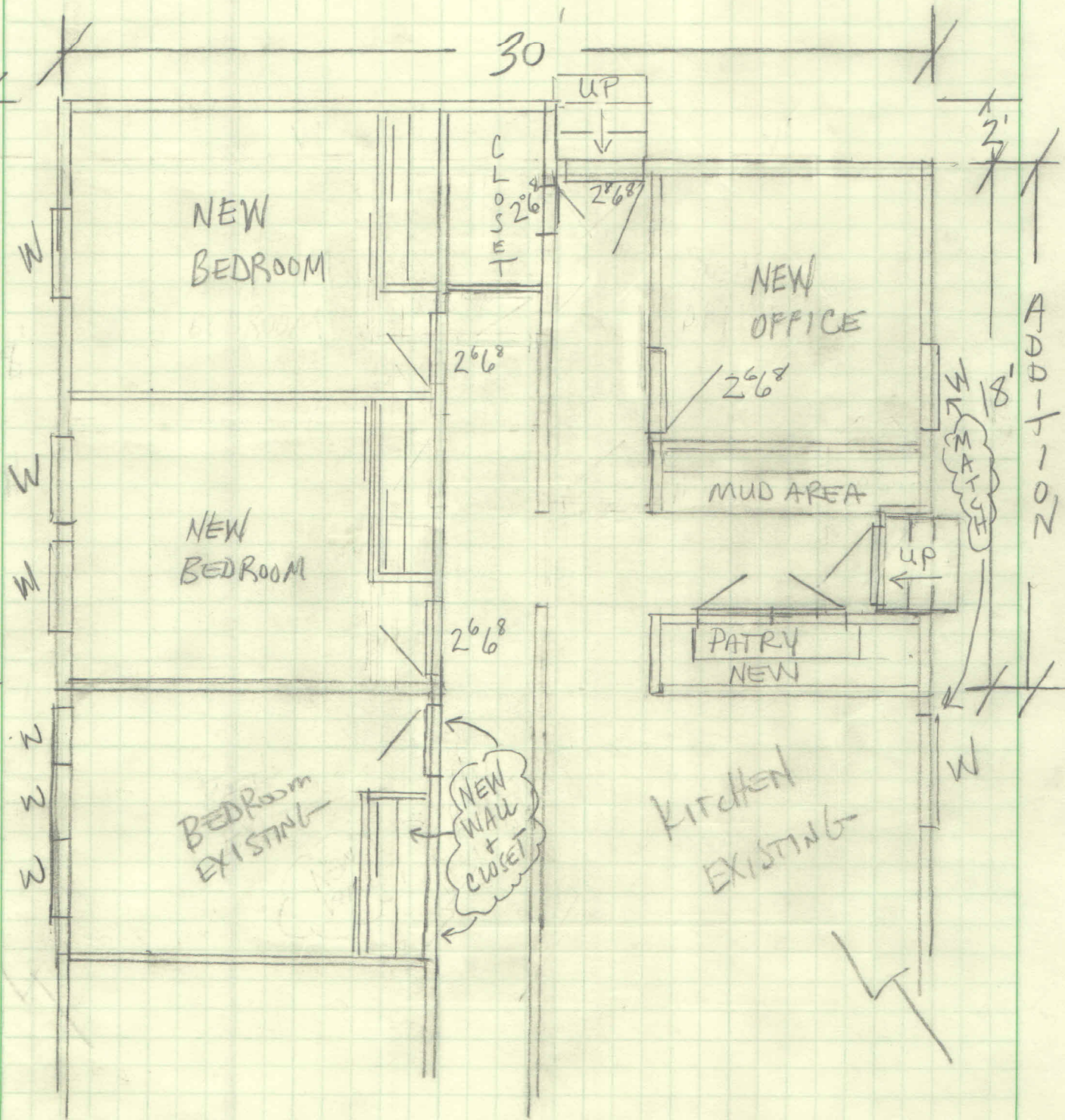

EXISTING

18'

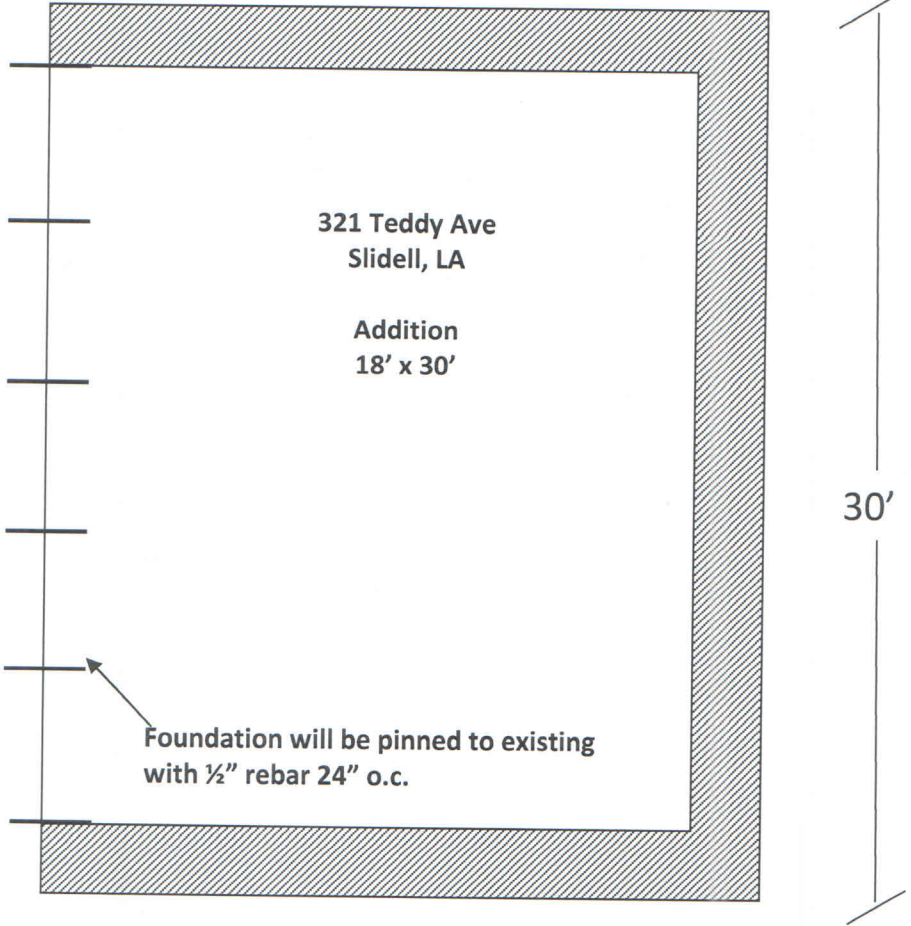

30'

321 Teddy Ave
Slidell, LA

Addition
18' x 30'

Foundation will be pinned to existing
with 1/2" rebar 24" o.c.

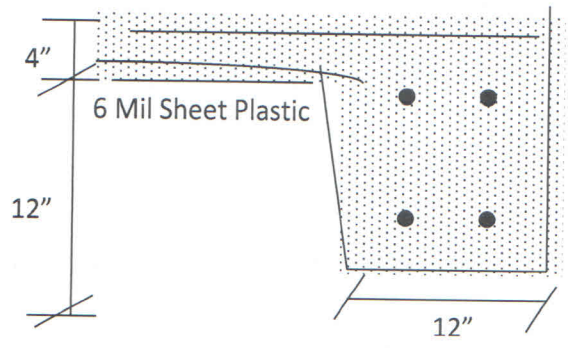

6 Mesh Wire
3000 PSI Concrete
5/8" Rebar (4 rows)

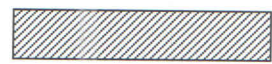

= Continuous Footing

PLAN NOT TO SCALE

