

EXISTING CEILING JOIST;
ATTACH TO BEAM (TYP) OR
CUT EACH CEILING JOIST
AND USE HANGERS TO
ATTACH TO BEAM.

PARALLAM PSL 2.0E
3-1/2" W X 11-7/8" D

NEW: TRIPLE JACK
STUDS EACH SIDE;
ATTACH TO BEAM &
EXISTING WALL

2 ELEVATION

SCALE: 1/4" = 1'-0"

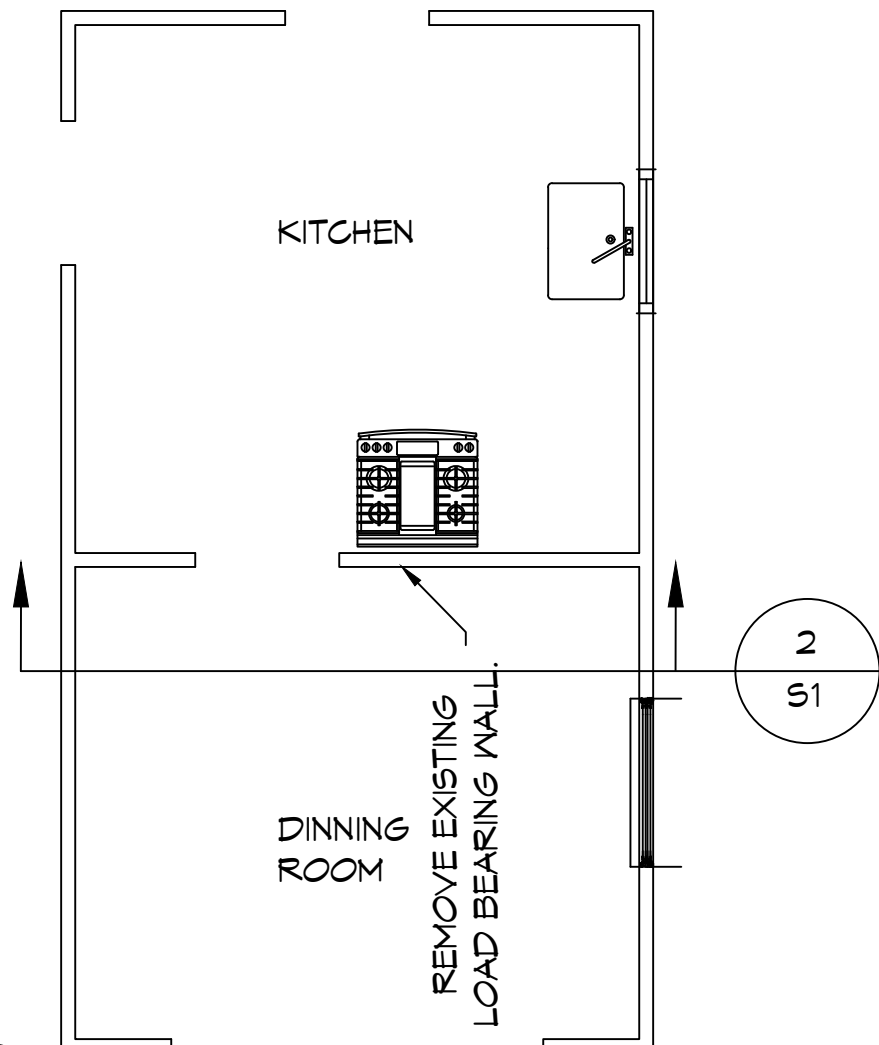

1 STRUCTURAL PLAN

SCALE: 1/4" = 1'-0"

PARTIAL FLOOR PLAN

DEMO NOTES

1. PRIOR TO THE START OF DEMOLITION WORK GENERAL CONTRACTOR SHALL DETERMINE THE LOCATION OF LOAD BEARING PARTITIONS AND COLUMNS AND PROVIDE TEMPORARY SUPPORTS AS REQUIRED BY REMOVAL OR RELOCATION OF SUCH PARTITIONS. G.C. TO ENSURE ALL TEMPORARY SUPPORTS ARE CARRIED TO SUFFICIENT BEARING MATERIALS.
2. FURNISH, INSTALL, AND MAINTAIN IN SAFE CONDITIONS AT ALL TIMES TEMPORARY PROTECTION REQUIRED TO ENSURE SAFETY FOR PERSONS AND PROPERTY DURING DEMOLITION AND REMOVAL WORK.

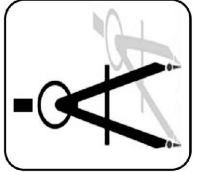

DAMMON
ENGINEERING, INC.

554 Old Spanish Trail Slidell, LA 70458 (985) 649-5832

dammonengineering.com
info@dammonengineering.com
PHONE: 985-649-5832

CHIEF ENGINEER: BRIAN A. MISTICH, P.E.
554 OLD SPANISH TRAIL
SLIDELL, LA 70458

STRUCTURAL BEAM

COELITA HAYNES

402 COUNTRY CLUB BLVD
SLIDELL, LA. 70458

JOB No: 2024 DATE: 3/28/2024

DRAWN BY: DD CHECKED BY: BAM

S1