

EXISTING HOUSE  
NO CONSTRUCTION

(2) 2X12  
TREATED

DEMO EXISTING RAILING

NEW PORCH SHALL MATCH  
EXISTING PORCH HEIGHT

(2) 2X12  
TREATED

EXISTING PORCH  
TO REMAIN

DEMO EXISTING  
RAILING

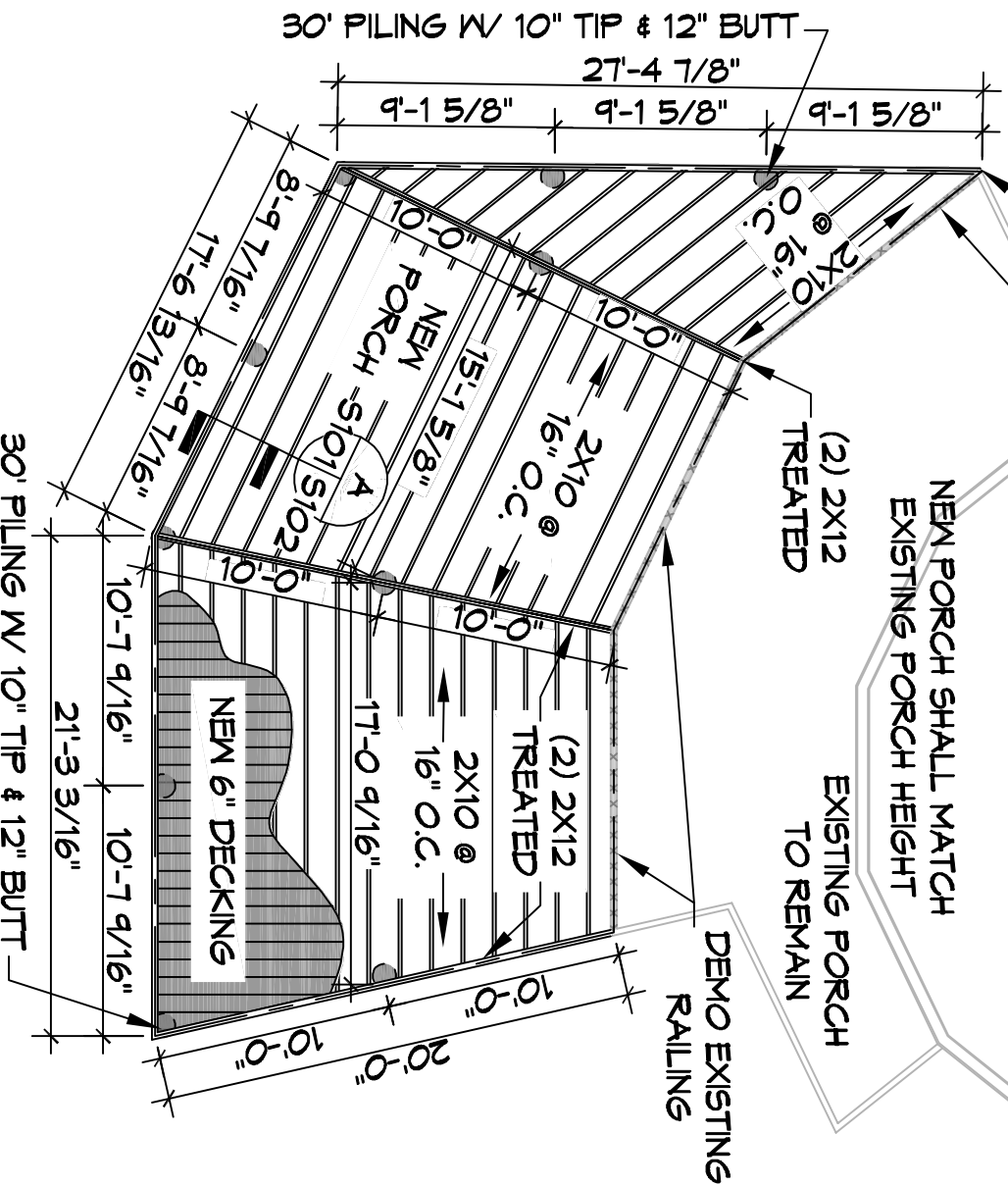

# PILING AND FRAMING PLAN

SCALE: 1/8" = 1'-0"

## PILING NOTES

1. PILES ARE TO BE 30 FT. IN LENGTH WITH A 10" TIP AND 12" BUTT. DRIVEN TO REFUSAL.
2. ALL PILES SHALL BE PRESSURE-TREATED ROUND TIMBER PILES CONFORMING TO ASTM D25.
3. DESIGN LOAD = 5 TONS PER PILE.
4. NO FIELD SUPERVISION OR INSPECTION PROVIDED UNDER THIS SEAL UNLESS OTHERWISE NOTED.
5. PILE LAYOUT MAY BE MODIFIED DUE TO ACTUAL DRIVING CONDITIONS. ENGINEER TO BE NOTIFIED ON ANY MODIFICATION.
6. A PILE BLOW COUNT LOG OF ALL PILES IS TO BE SUBMITTED TO THE ENGINEER OF RECORD. FAILURE TO SUBMIT SAID LOG WILL RELEASE THE ENGINEER OF ALL RESPONSIBILITY.
7. CONTRACTOR IS RESPONSIBLE FOR THE COMPARISON & VERIFICATION OF PILE LAYOUT DIMENSIONS WITH MOST RECENT ARCHITECTURAL DRAWINGS, ASSURING THAT PILES DO FALL WITHIN LIMITS OF THE DESIGN.
8. USE DROP HAMMER OR SINGLE ACTING AIR HAMMER DELIVERING 7,500 FT-LBS OF ENERGY PER BLOW. RAM WEIGHT OF DROP HAMMER SHALL NOT EXCEED 2,500 TO 3,000 LBS AND THE DROP SHOULD NOT EXCEED 3 FT., AT MINIMUM OF 25 BLOWS PER FOOT. IF THE DROP EXCEEDS 3 FT., CONTACT ENGINEER FOR INSTRUCTIONS.
9. BRACE ALL PILING AS NEEDED FOR SWAYING.

## GENERAL NOTES

1. ALL LUMBER SHALL BE PRESSURE TREATED WITH A RETENTION OF .4 PER C.F.
2. ALL FASTENERS SHALL BE HOT DIPPED GALVANIZED (HDG) PER ASTM A153.
3. ALL CONNECTORS SHALL BE HDG PER ASTM A653, CLASS 6185 SHEET WITH 1.85 OZ/SF ZINC COATING.

NEW ADDITION DECK  
**BOB WHITE**  
173 LAKEVIEW DRIVE  
SLIDELL, LA 70458

JOB #: DATE: 11-11-2021  
DRAWN BY: CHECKED BY:



**DAMMON**  
ENGINEERING, INC.

554 Old Spanish Trail Slidell, LA 70458 (985) 649-5832

CHIEF ENGINEER: BRIAN A. MISTICH, P.E.  
554 OLD SPANISH TRAIL  
SLIDELL, LA 70458

dammonengineering.com  
info@dammonengineering.com  
PHONE: 985-649-5832

S101