

- ROOF FRAMING NOTES**
- All purlins to be 2"x6"
 - All ridge bracing to be made T's
 - Ridge bracing under 8' in length to be 2"x4" T
 - Ridge bracing over 8' in length to be 2"x6" T
 - Collar ties on every other rafter set out of 2"x4" in upper 1/2 span
 - Ceiling joists to line up with every other rafter
 - All floating attic beam to support roof loads only.

FRAMING LEGEND

SYMBOL	DESCRIPTION
	POINT LOAD ON BEARING WALL
	RAFTER BRACING

ROOF FRAMING PLAN
SCALE: 1/4" = 1'-0"

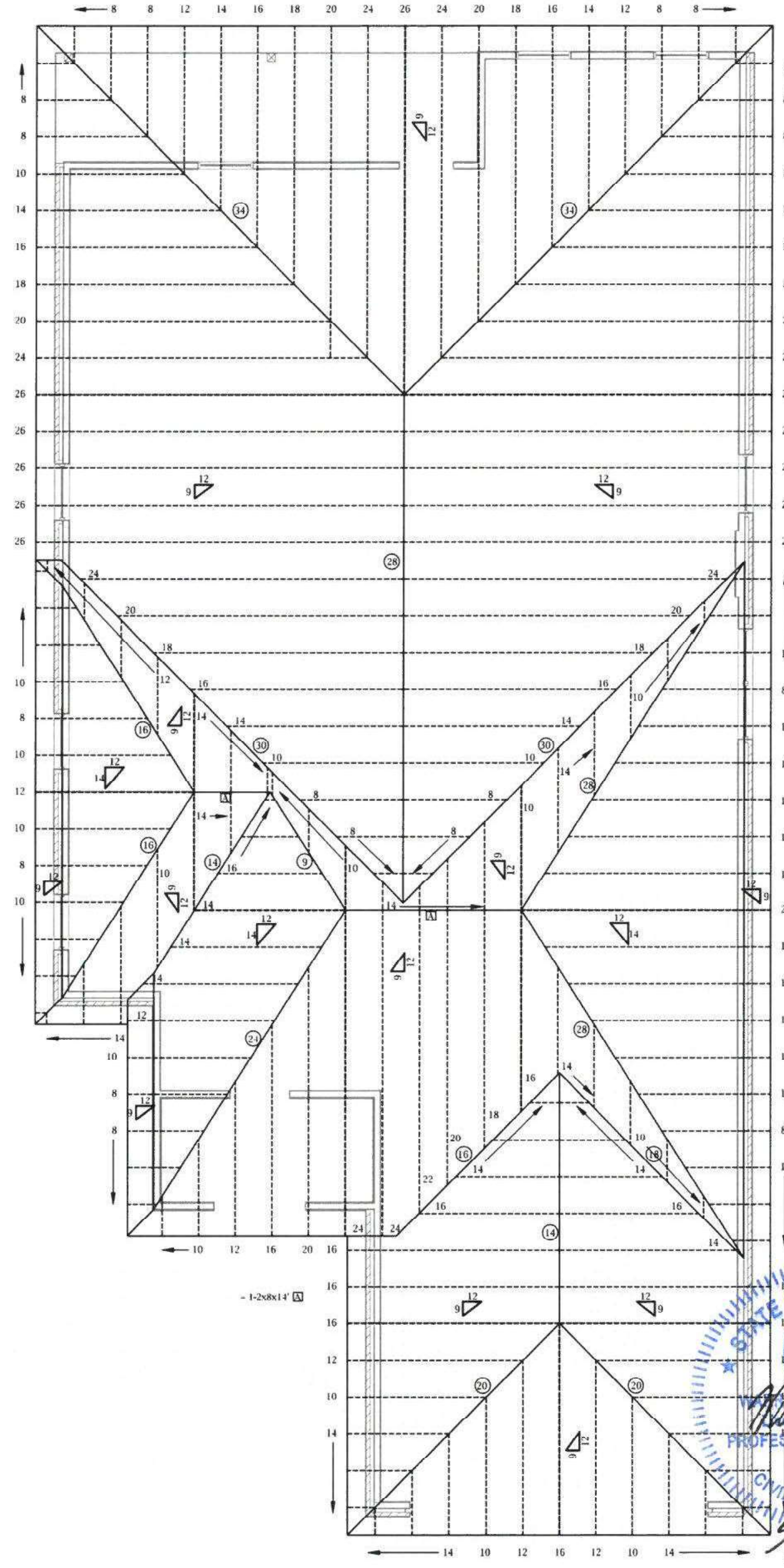

ROOF PLAN
SCALE: 1/4" = 1'-0"



1220 S. RANGE AVENUE
DENHAM SPRINGS, LA 70726

DISCLAIMER

THIS DOCUMENT IS THE PROPERTY OF DALLAS CONSULTANTS AND IS NOT TO BE REPRODUCED OR TRANSMITTED IN ANY FORM OR BY ANY MEANS, ELECTRONIC OR MECHANICAL, WITHOUT THE WRITTEN PERMISSION OF DALLAS CONSULTANTS.

REVISIONS

DATE	BY	DESCRIPTION
05-18-2016	JLT	
06-21-2016	JKR	
12-29-2016	JLT	
01-05-2017	JLT	
01-09-2017	JLT	

PROJECT
BUCKINGHAM

DATE
12-17-2015

SQ. FOOTAGE

AREA	FOOTAGE
LIVING	1973
FRONT PORCH	73
REAR PORCH	137
GARAGE	494
TOTAL	2677

PLAN
BUCKINGHAM-A-4

LOCATION

CONTENTS

SHEET #	DESCRIPTION
1	Roof Plan
2	Roof Framing Plan

SHEET #
A4