

NOTE:
THIS PLUMBING PLAN AND DESIGN IS PROVIDED FOR INFORMATION PURPOSE ONLY. IT SHOULD BE REVIEWED AND SIZED BY THE PLUMBING CONTRACTOR AND SHALL BE IN ACCORDANCE WITH ALL APPLICABLE STANDARDS AND CODES REQUIRED.

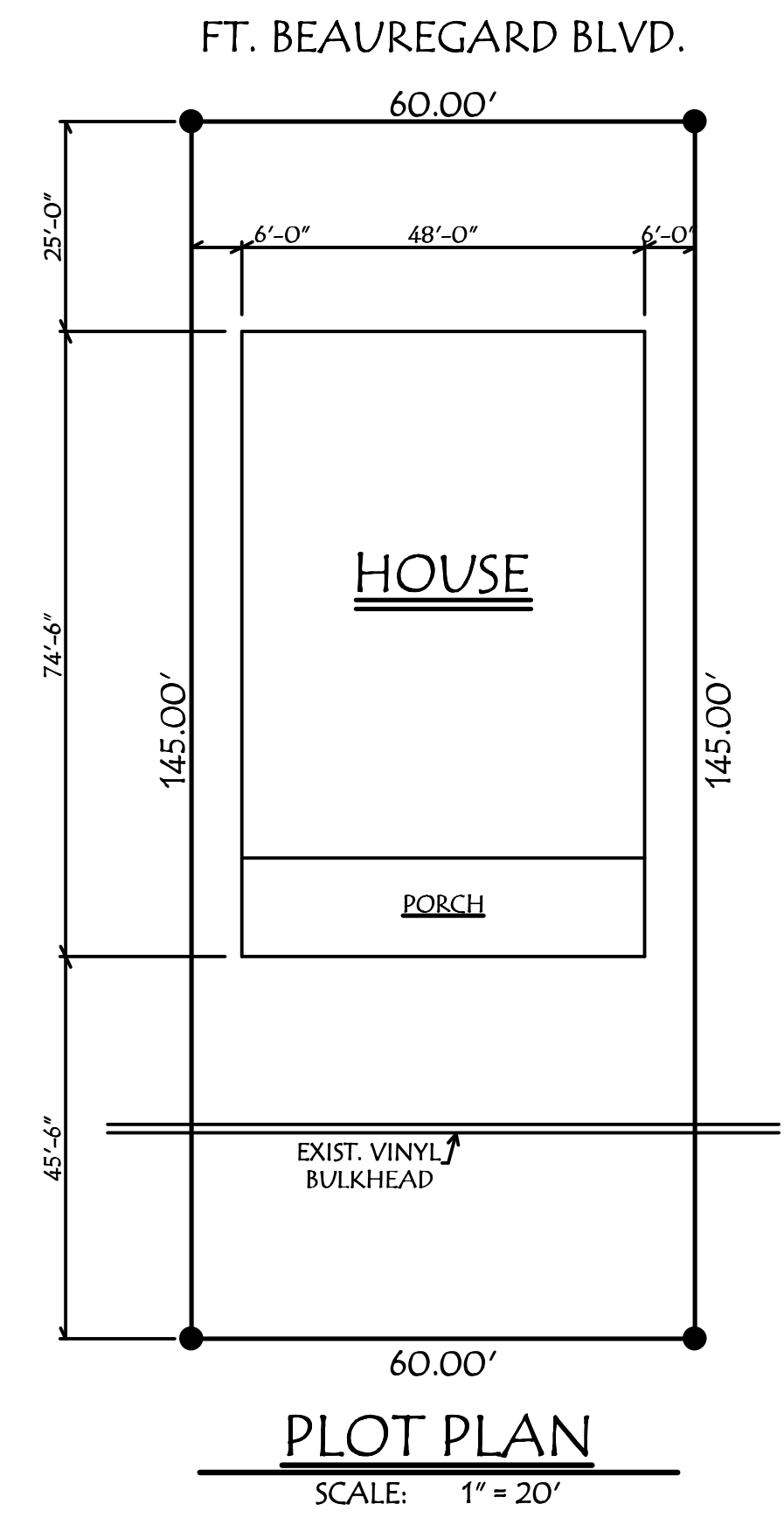

This design service has provided these plans for construction. Every effort was made to ensure the design integrity. The owner shall obtain a qualified contractor to coordinate the construction of this project. If an error does occur, it is the sole responsibility of the owner and/or contractor, and the designer shall not be held liable for the design service.

These plans are property of Amedee Home Designs, Inc. These plans are for use of a single project. Any other use or reproduction of these plans is strictly prohibited.

AMEDEE HOME DESIGNS, INC.
12173 CHESTER DIEZ. RD. GONZALES, LOUISIANA 70737

DATE	05-04-21	PLAN NO.	1555
RESIDENCE FOR:	ERIK MOLLERBERG LOT - 23 ON FT. BEAUREGARD BLVD. ST. BERNARD PARISH, LOUISIANA		
SHEET	1 OF 4	DRAWN BY	T. AMEDEE
		LOWER FLOOR PLAN PLUMBING PLANS - PLOT PLAN DETAILS - NOTES	

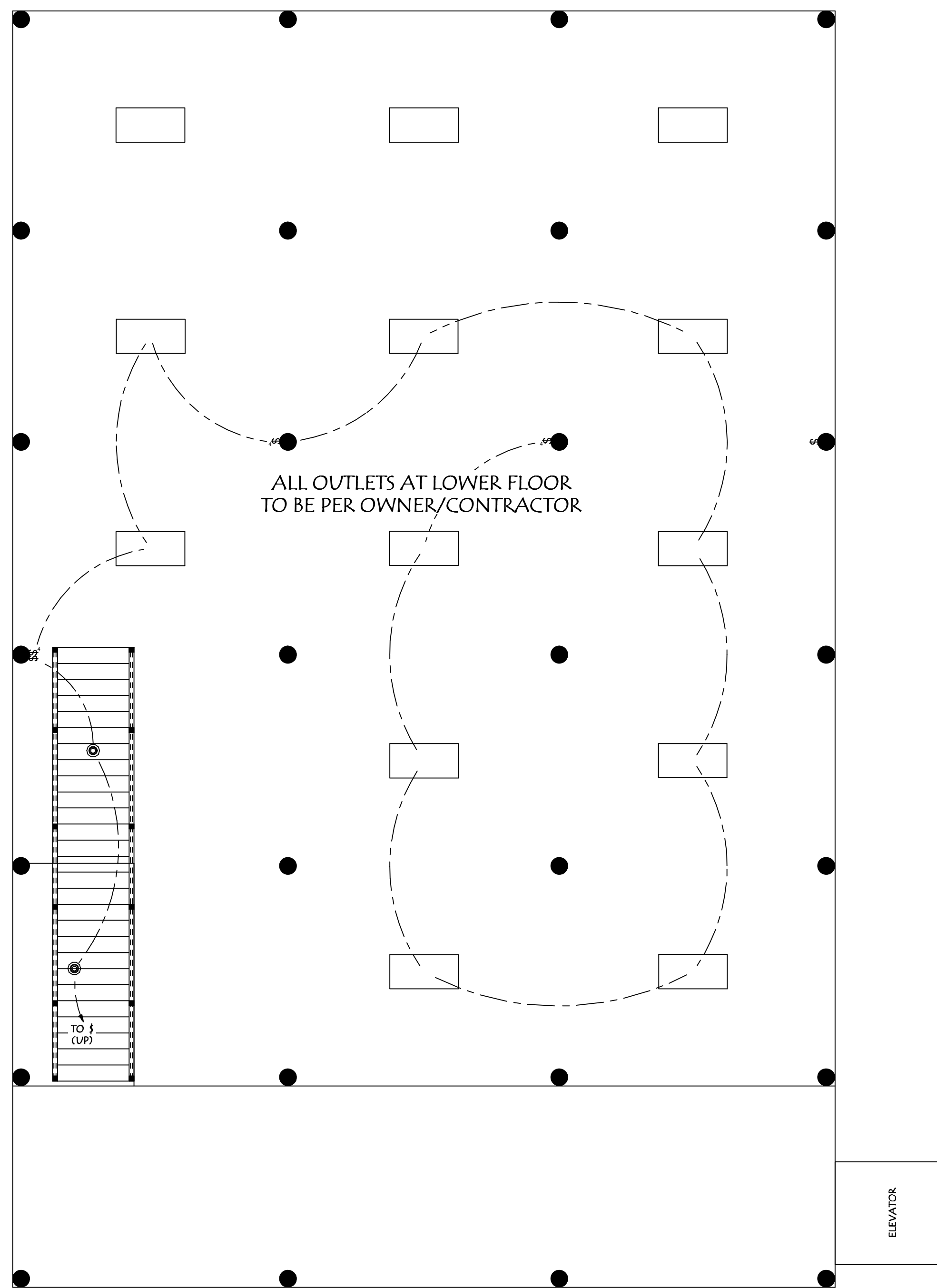

LOWER ELEC. PLAN
SCALE: 3/16" = 1'

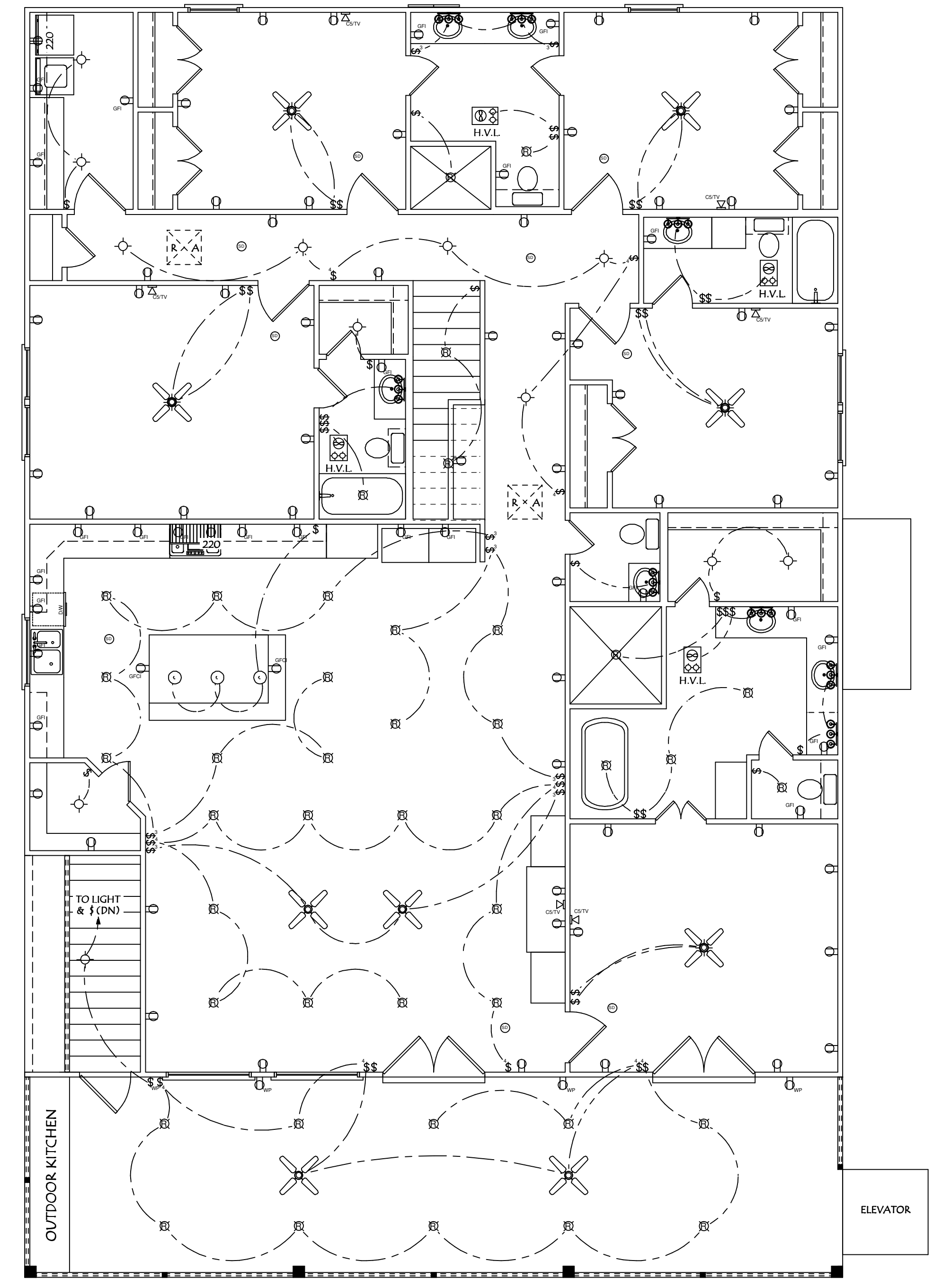

UPPER ELEC. PLAN
SCALE: 3/16" = 1'

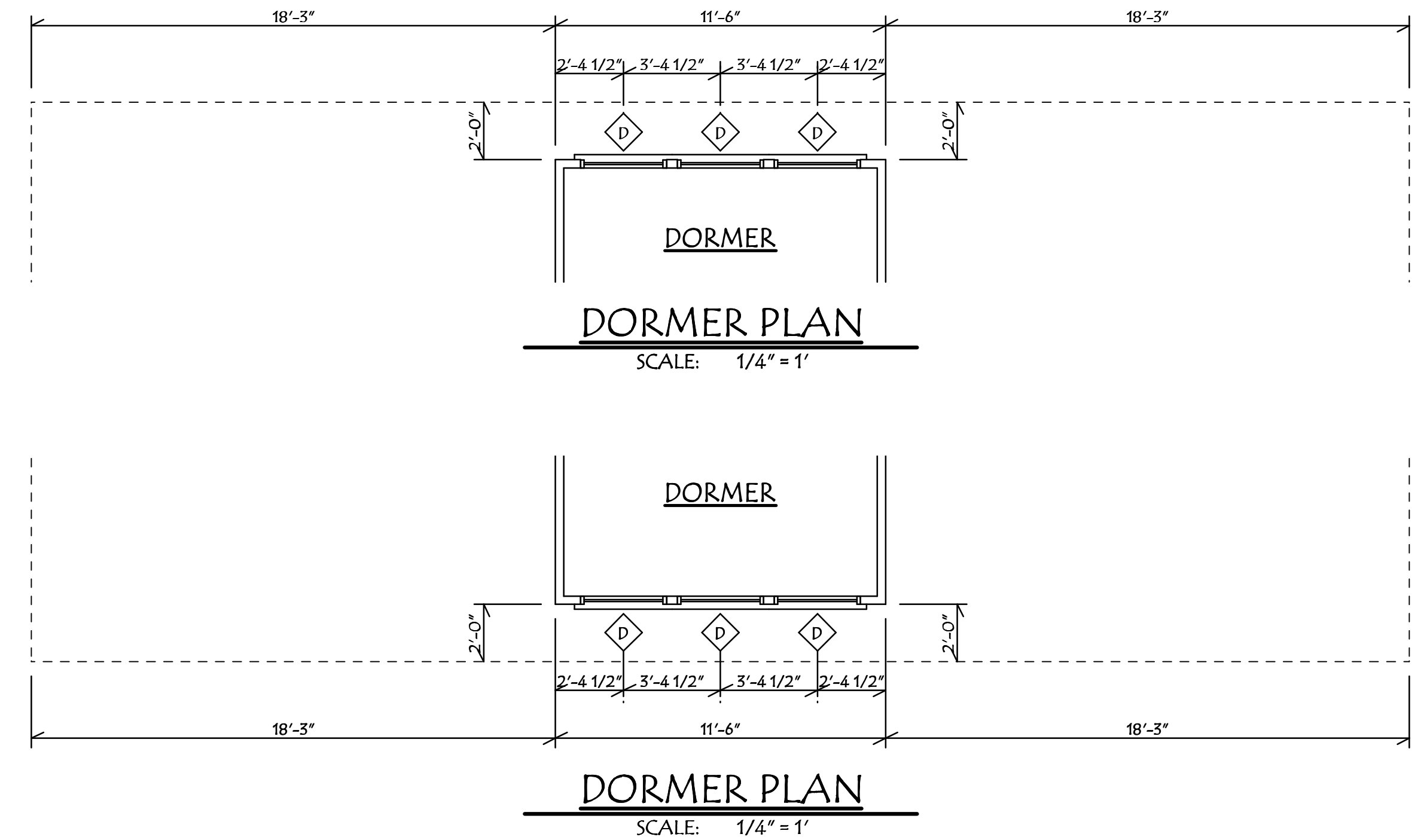

DORMER PLAN
SCALE: 1/4" = 1'

DORMER PLAN
SCALE: 1/4" = 1'

- ELECTRICAL NOTES:**
1. OUTLETS AT KITCHEN, BATH'S, AND EXTERIOR TO BE GFI.
 2. INTERIOR AND EXTERIOR GFI OUTLETS TO BE ON SEPERATE CIRCUIT.
 3. ALL H.V.L. TO BE ON SEPERATE CIRCUITS.
 4. WIRE SMOKE DETECTORS TO SOUND ALARM TOGETHER.
 5. ALL SMOKE DETECTORS TO BE ELECTRIC WITH BATTERY BACK-UP.
 6. ELECTRICAL PANEL SHALL NOT BE IN CLOTHING CLOSET.
 7. ALL CIRCUITS, INCLUDING GFI, TO HAVE ARC FAULT CIRCUIT PROTECTION.
 8. ALL OUTLETS TO BE TAMPER PROOF.

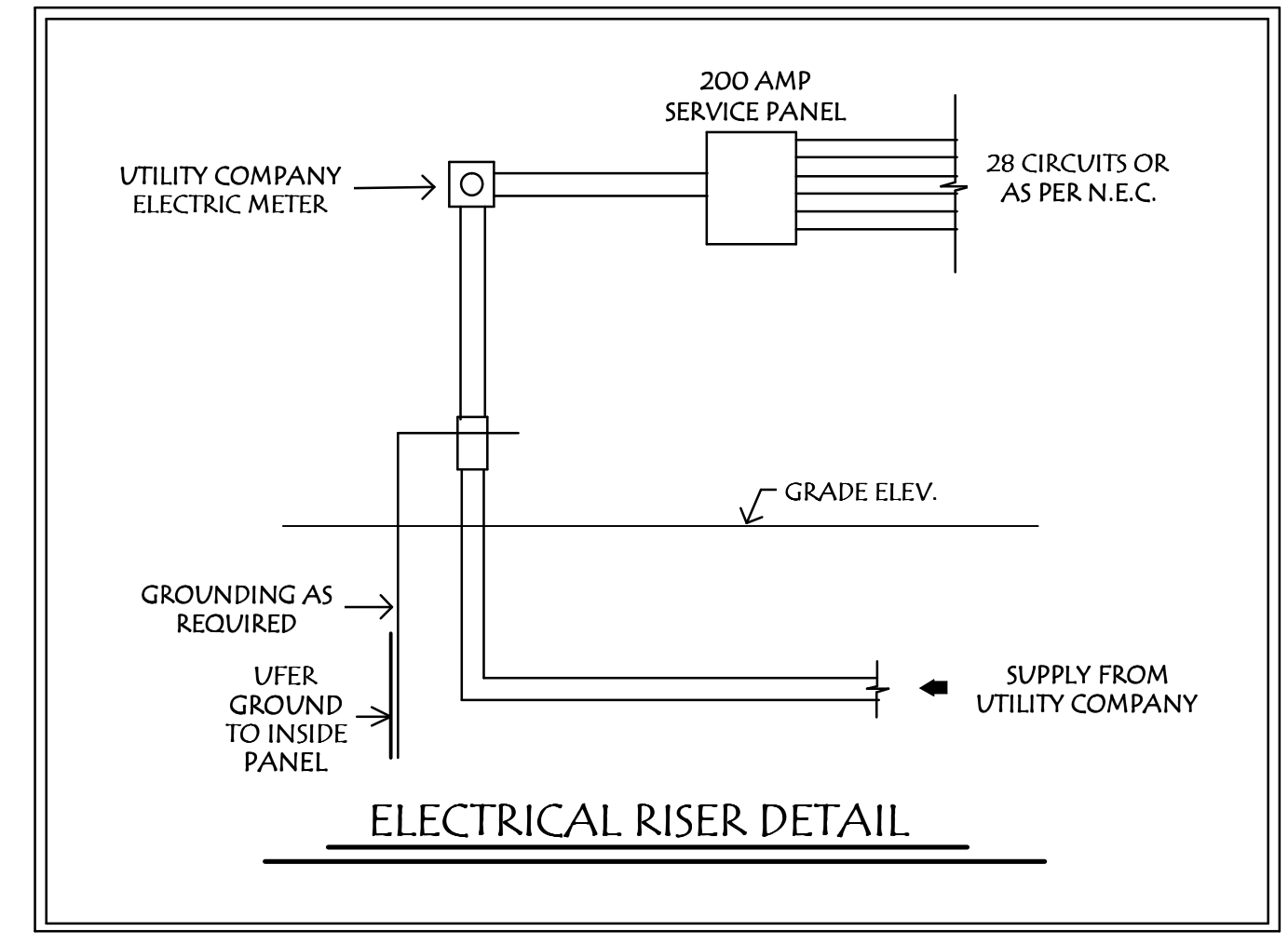

ELECTRICAL RISER DETAIL

The design service has provided these plans for construction. Every effort was made to ensure for the design integrity. The owner shall obtain a qualified contractor to coordinate the construction of this project. If an error does occur, it is the sole responsibility of the owner and/or contractor, and the designer shall not be held liable for the design service.

These plans are property of Amadee Home Designs, Inc. These plans are for use of a single project. Any other use or reproduction of these plans is strictly prohibited.

AMEDEE HOME DESIGNS, INC.
12173 CHESTER DIEZ. RD. GONZALES, LOUISIANA 70757

RESIDENCE FOR:	SHEET	3 OF 4
	DRAWN BY	T. AMEDEE
ERIK MOLLERBERG	DATE	05-04-21
LOT - 25 ON FT. BEAUREGARD BLVD.	PLAN NO.	1555
ST. BERNARD PARISH, LOUISIANA	ELECTRICAL PLAN - H.V.A.C. PLAN	
DETAILS - NOTES		

The design service has provided these plans for construction. Every effort was made to ensure for the design integrity. The owner shall obtain a qualified contractor to coordinate the construction of this project. If an error does occur, it is the sole responsibility of the owner and/or contractor, and the designer shall not be held liable for the design service.

These plans are property of Amedee Home Designs, Inc. These plans are for use of a single project. Any other use or reproduction of these plans is strictly prohibited.

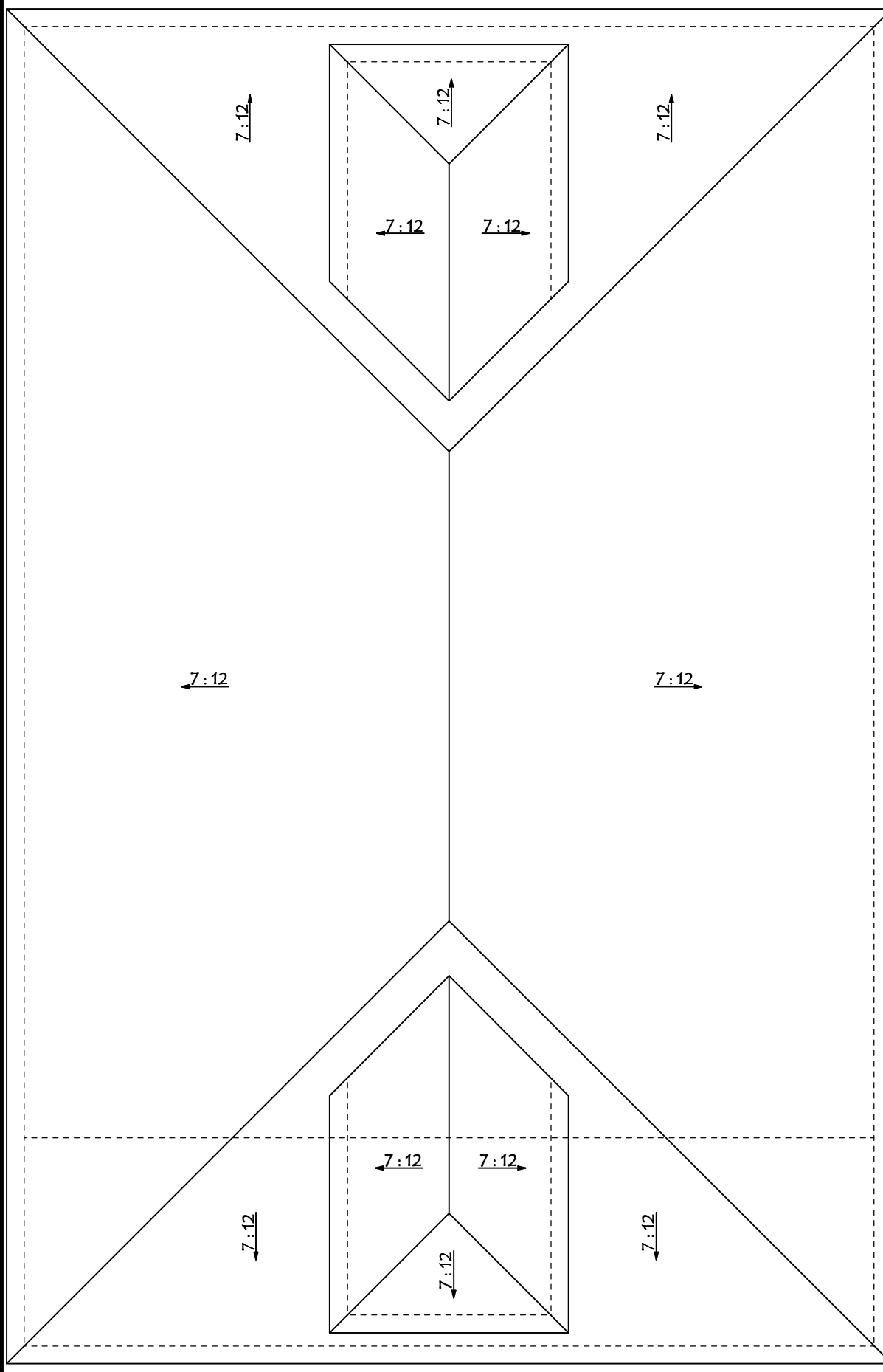

ROOF PLAN
SCALE: 1/8" = 1'



REAR ELEVATION
SCALE: 1/4" = 1'

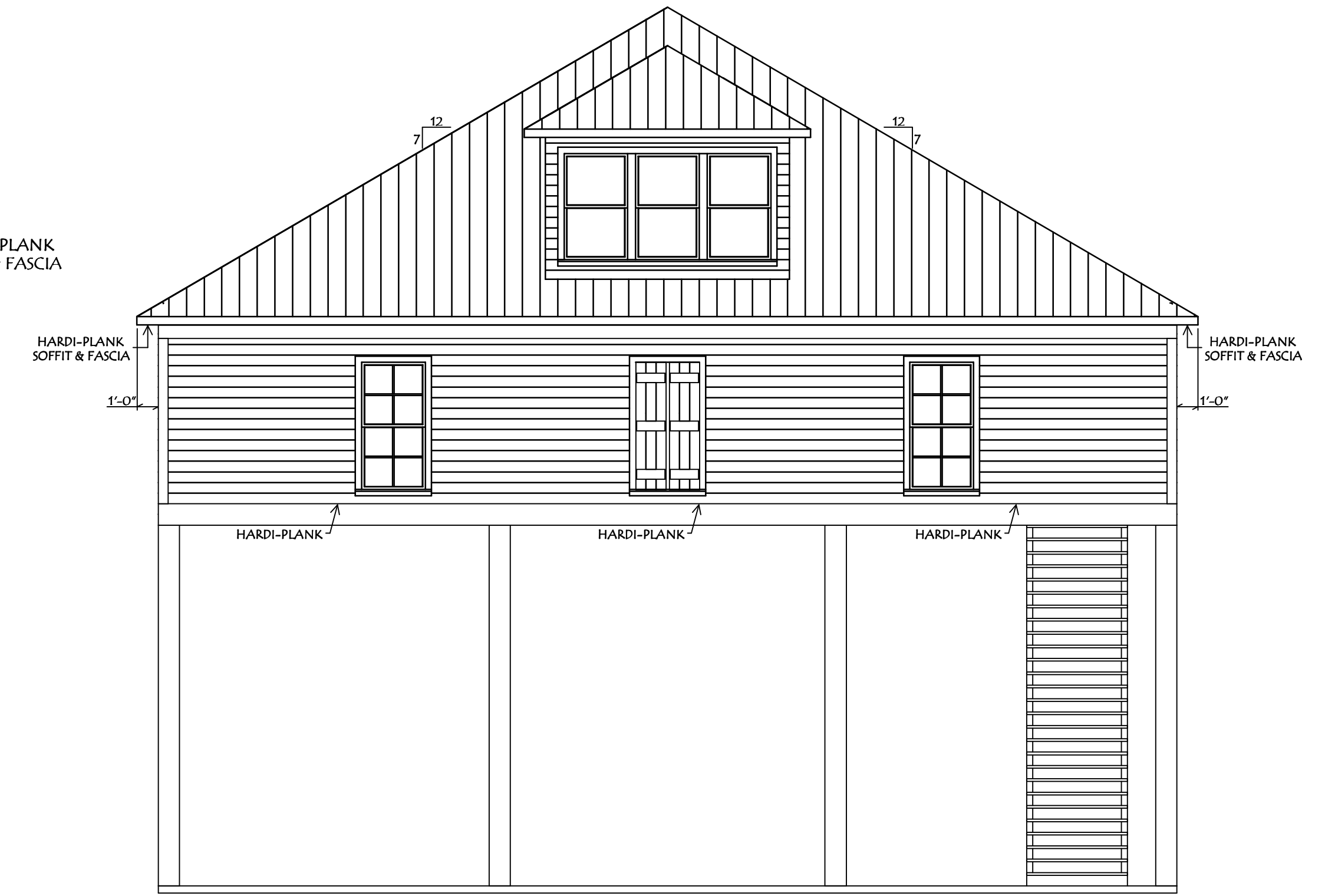

FRONT ELEVATION
SCALE: 3/16" = 1'

- GENERAL NOTES**
1. OVERHANG TO BE FROM OUTSIDE OF STUD WALL AND/OR HEADER BEAM, AS SHOWN.
 2. ALL SIDING TO BE HARDI-PLANK PER OWNER/CONTRACTOR.
 3. METAL ROOFING TO BE PER OWNER/CONTRACTOR.
 4. SOFFIT & FASCIA TO BE HARDI-PLANK.

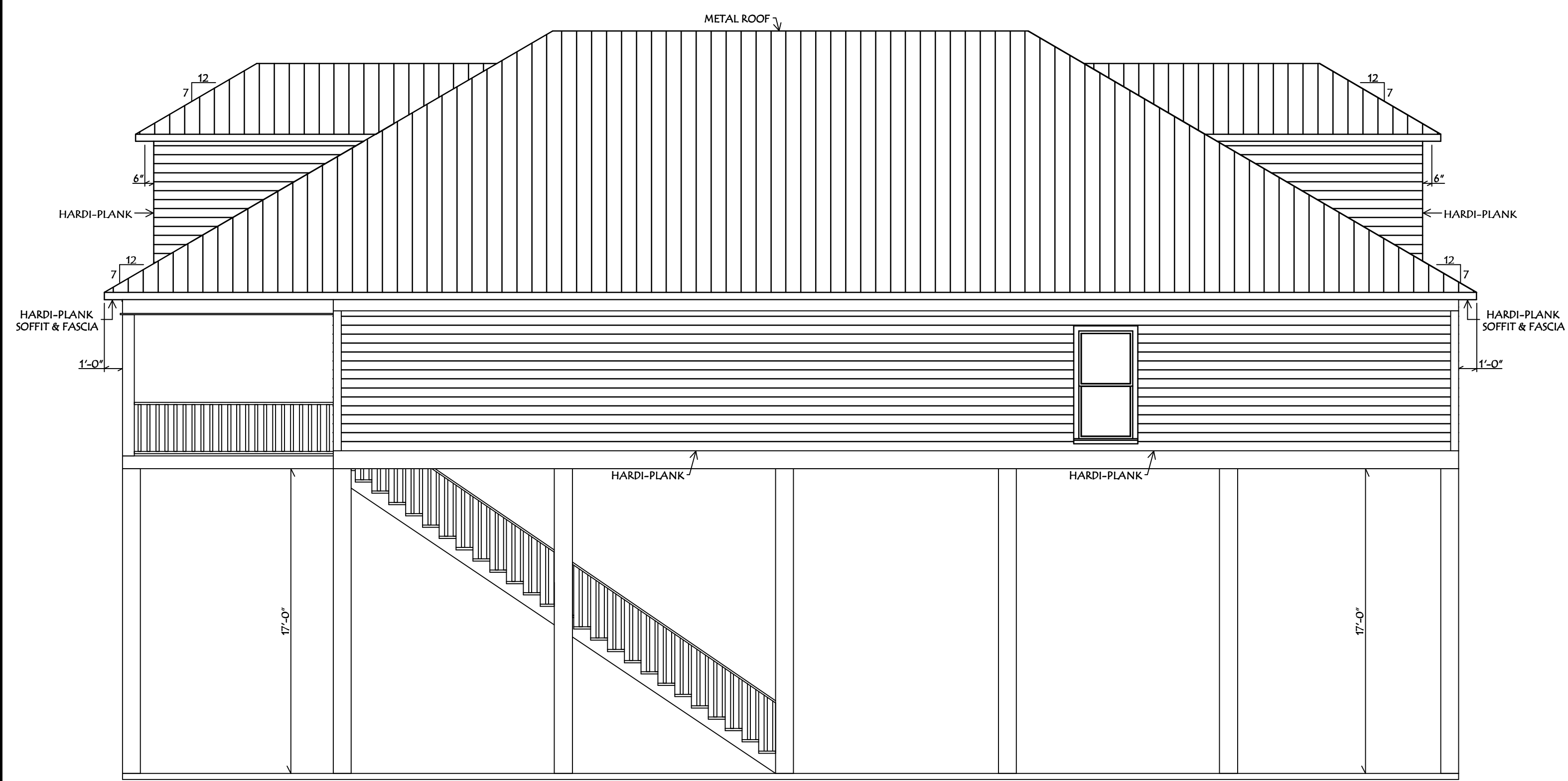

LEFT ELEVATION
SCALE: 3/16" = 1'

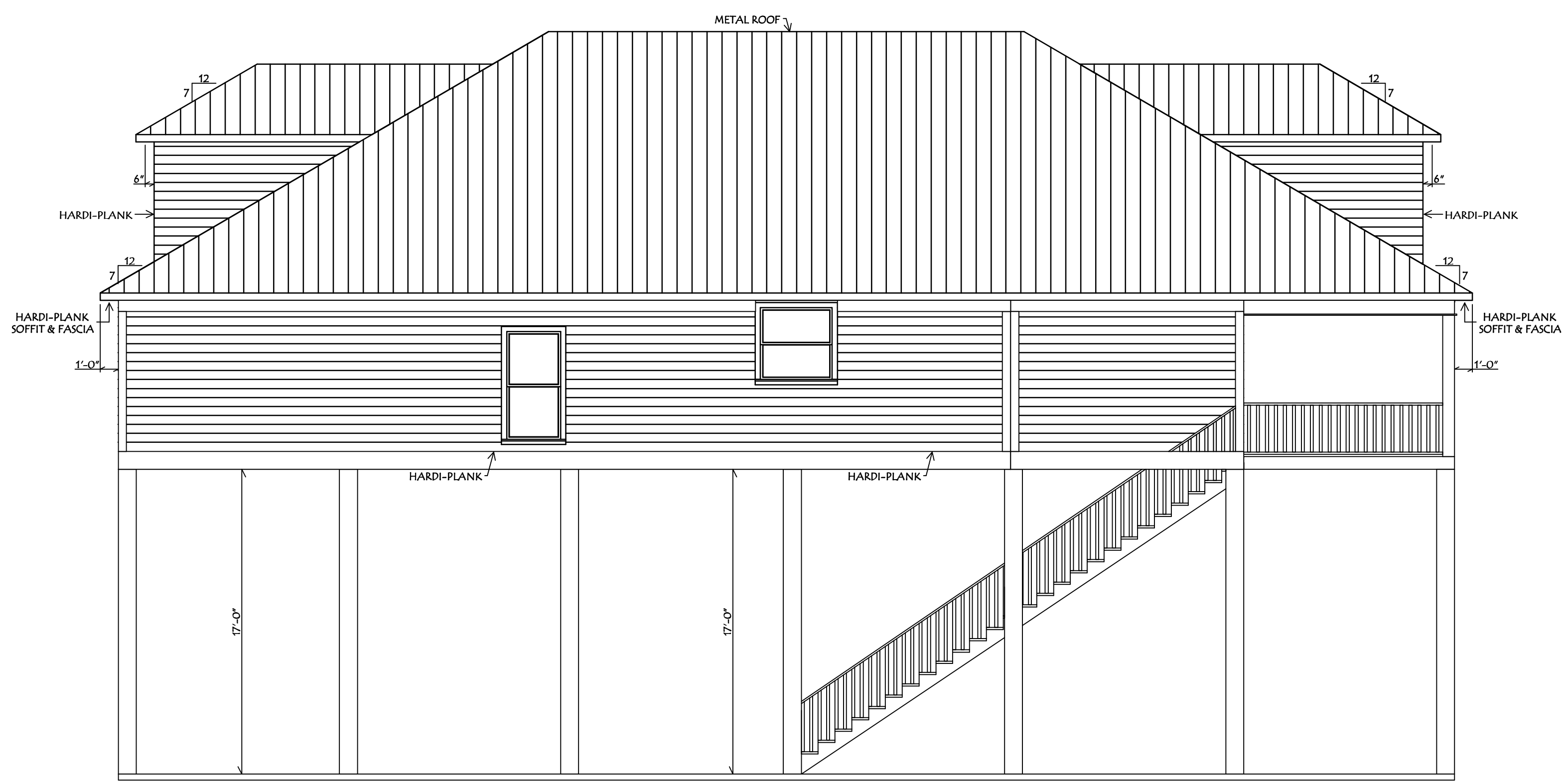

RIGHT ELEVATION
SCALE: 3/16" = 1'

AMEDEE HOME DESIGNS, INC.
 12173 CHESTER DIEZ. RD. GONZALES, LOUISIANA 70757

DATE	05-04-21
	PLAN NO.
RESIDENCE FOR:	ERIK MOLLERBERG
	LOT - 25 ON FT. BEAUREGARD BLVD. ST. BERNARD PARISH, LOUISIANA
SHEET	4 OF 4
	DRAWN BY
T. AMEDEE	
EXTERIOR ELEVATIONS ROOF PLAN - NOTES	
	1555