

FILE NAME: \\s:\projects\616 Pearl View Court\616 Pearl View\616 Pearl View.dwg DATE: 02-04-2021 11:05:00

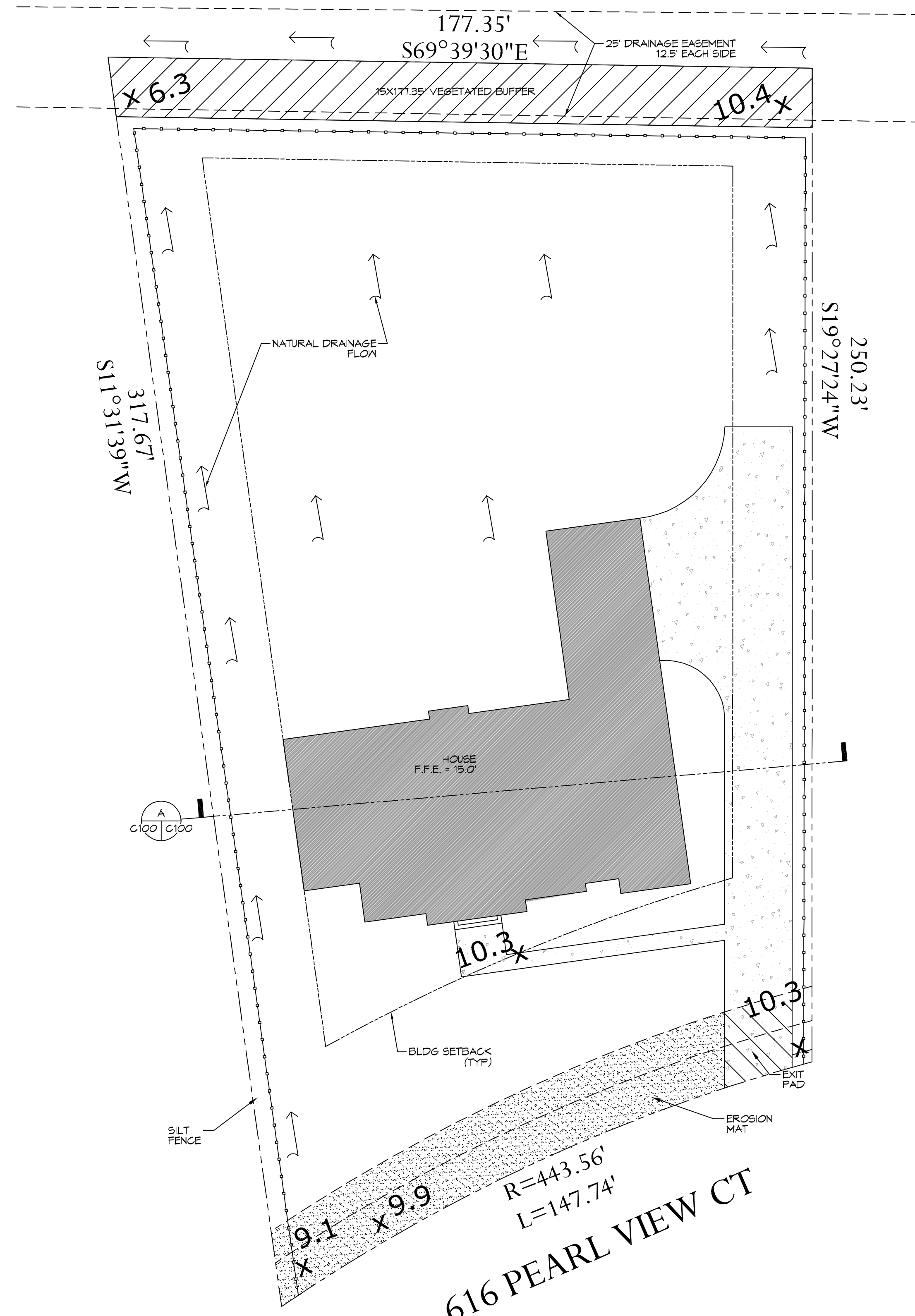

**1 SITE PLAN**  
SCALE: 1"=20'-0"

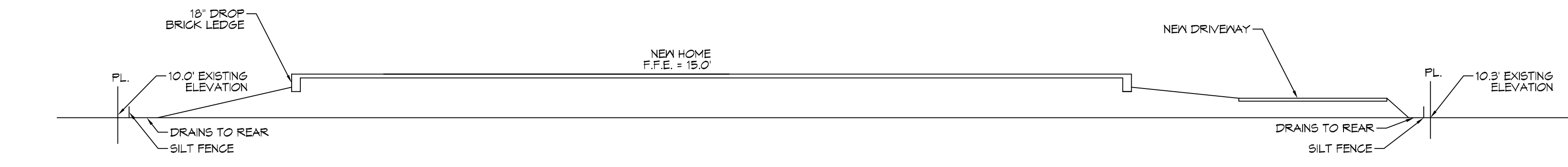

**A CROSS SECTION**  
SCALE: 1"=10'-0"

NO ADVERSE IMPACTS TO ADJACENT PROPERTIES

<b>NEW HOUSE</b>
TOTAL SQUARE FEET = 5643
<b>SURVEY LEGAL</b>
LOT 137, THE BLUFFS, PHASE 5 B ST. TAMMANY PARISH, LOUISIANA
<b>PLANNING</b>
ZONED - SINGLE FAMILY RESIDENTIAL DISTRICT
<b>FLOOD ZONE</b>
ZONE "A10"
<b>BUILDING ELEVATION</b>
BASE FLOOD ELEVATION = 10.1' FINISHED FLOOR ELEVATION = 15.0'
<b>STORMWATER CONTROL LEGEND</b>
 SILT FENCE

**DAMMON ENGINEERING, INC.**  
LOUISIANA & MISSISSIPPI

Chief Engineer: Brian Metch, PE  
554 Old Spanish Trail  
Slidell, LA 70468

www.dammonengineering.com  
info@dammonengineering.com  
PH: 985.649.9832

#	DESCRIPTION	DATE

SEAL:

**STORMWATER SITE PLAN**

**JACK & JILL JACARD**

616 PEARL VIEW COURT  
SLIDELL, LA

JOB No: 2021 DATE: 02-04-2021  
DRAWN BY: CKD CHECKED BY: CKD

SHEET TITLE:  
SITE PLAN

DRAWING NUMBER:  
**C100**

SHEET No: 1 of 1