

PULL END

- GARAGE NOTES**
- 1) SLOPE GARAGE FLOOR TO FACILITATE THE MOVEMENT OF LIQUIDS TO THE MAIN VEHICLE ENTRY DOOR.
 - 2) SITE CONTRACTOR TO PROVIDE AND INSTALL SEPARATION OF GARAGES FROM RESIDENCE AND ITS ATTIC SPACE W/ A MIN. 1/2" GYPSUM OR APPROVED EQUAL, APPLIED TO THE GARAGE SIDE OF WALL.
 - 3) SITE CONTRACTOR TO PROVIDE A MIN. SEPARATION OF 8" FROM RESIDENCE DOOR SILL TO GARAGE FLOOR.
 - 4) SITE CONTRACTOR TO PROVIDE ONE APPROVED GROUND FAULT PROTECTION AND LABEL AS REQUIRED BY PUNCH.
 - 5) SITE CONTRACTOR TO PROVIDE ONE RESIDENCE DOOR FOR UNITS ERECTED ON SPECI BUILDING CODE JURISDICTIONS.

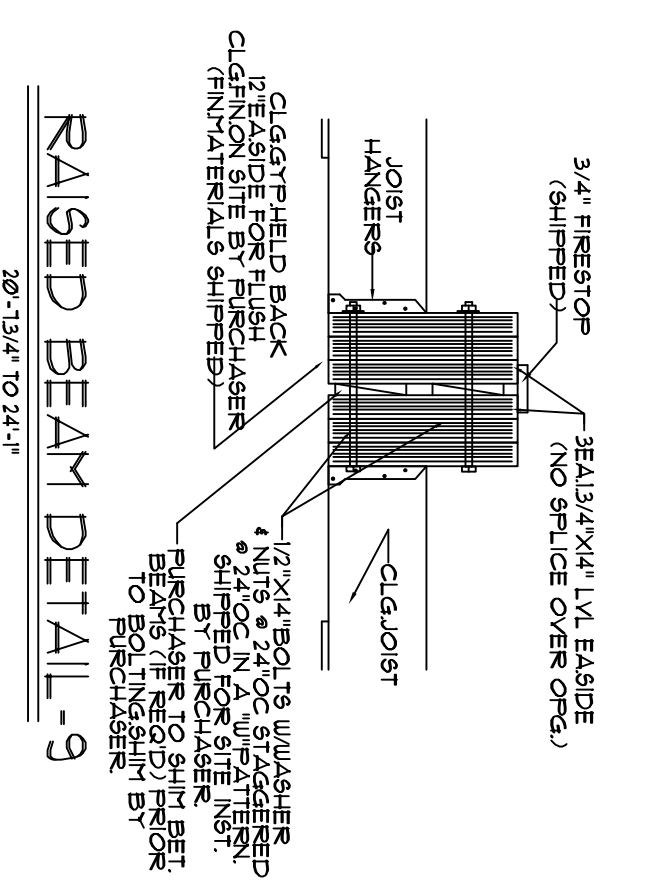
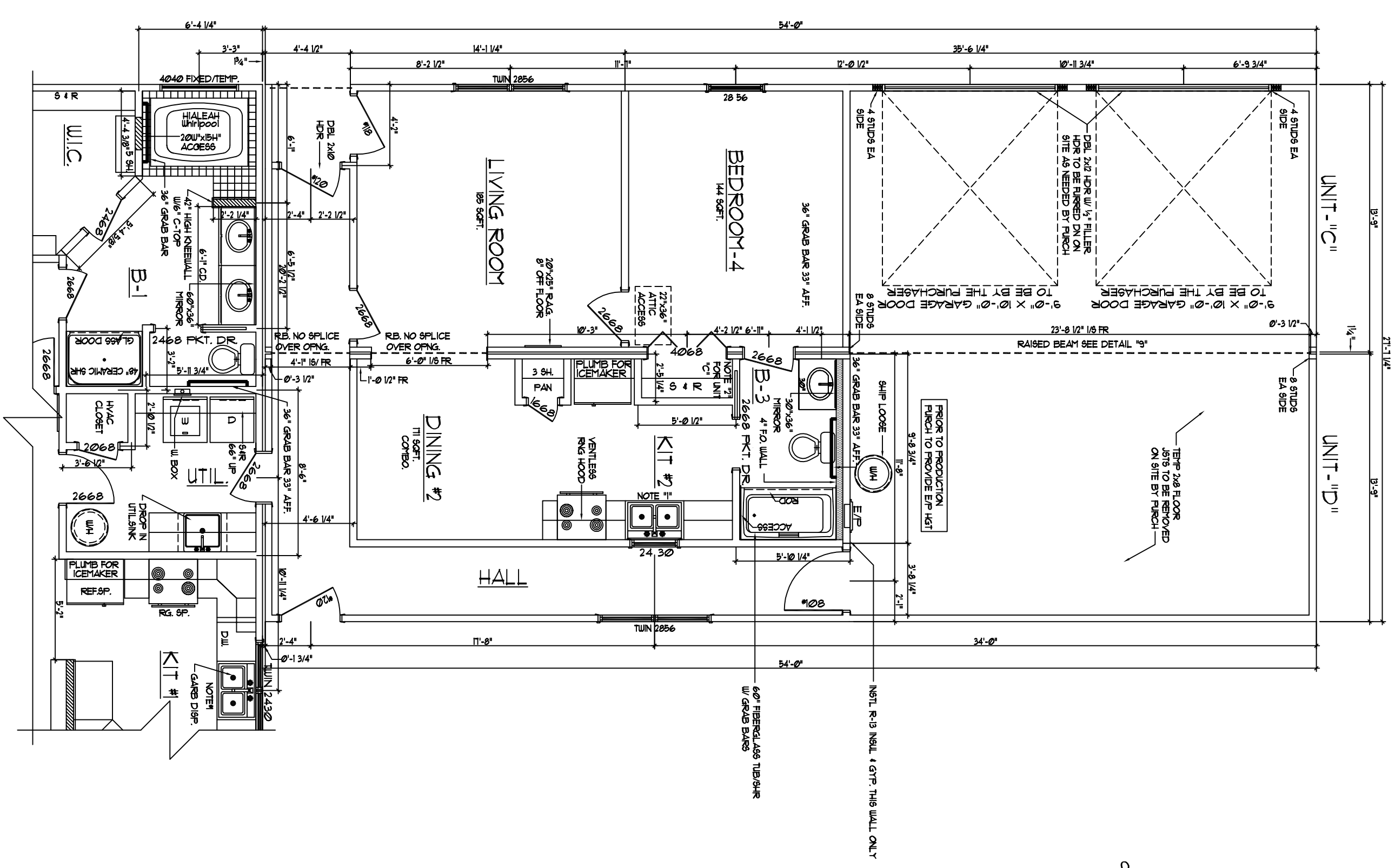

DRYER VENTED TO O/S AIR BY PUNCH

- DP RATINGS FOR HIGH WIND ZONE**
- SHIELD WINDOW INTERIOR - 3204 - 3220
 - SHIELD WINDOW EXTERIOR - 3204 - 3220
 - TWIN WINDOW / DOOR INTERIOR - 3202 - 316
 - TWIN WINDOW / DOOR EXTERIOR - 3202 - 316
 - DBL. DOOR/GARAGE DOOR INT. - 417 - 388
 - DBL. DOOR/GARAGE DOOR EXT. - 417 - 388
- EXPOSURE CATEGORY B

- GENERAL PLAN NOTES:**
1. THIS UNIT TO MEET 130 MPH (3-SEC. GUST) HIGH WIND ZONE AS DETAILED ON THE BUILDING SECTION.
 2. 1/2\"/>

NOTE: ONLY ONE HOUSE MAY BE BUILT UTILIZING THE PLANS THAT ARE DESIGNATED FOR THIS CONTRACT JOB

First Level Floor Plan
SCALE: 3/16" = 1'-0"

NATIONWIDE
Custom Homes
P.O. BOX 5911 MARTINSVILLE, VA, 24115
1000 RIVES ROAD, MARTINSVILLE, VA, 24115
(763) 632-1000
FAX: (763) 632-1001
WWW.NATIONWIDEDESIGNS.COM

PLAN NAME: GLENHEADOU	PURCHASER: COURSE/ALLI COMMERCIAL	JOB NO.: 791-06	CONTRACT NO.: 799	PAGE NO. OF
COLLECTION/SERIES: STANDARD		PROCESS DATE: 01/25/07	DWG. BY: MMR	
DESIGN DATE:		CHANGE ORDER DATE:	CHK. BY: TA	
REV. DATE:		PRODUCTION DATE:		
REV. BY:				
REV. BY:				

CERTIFICATION INFORMATION

NOTE 1	NOTE 2
A) DATA NAME	A) 3rd PARTY LABEL
B) 3rd PARTY LABEL	B) 3rd PARTY LABEL
C) STATE LABEL (IF REQ'D)	C) STATE LABEL (IF REQ'D)
D) REGULATION (IF ONLY)	D) REGULATION (IF ONLY)