

FILE NAME: J:\Projects\04-0000\04-0000.dwg
 PLOT DATE: 05/15/2015 11:03:28 AM
 PLOT BY: B.A.M.

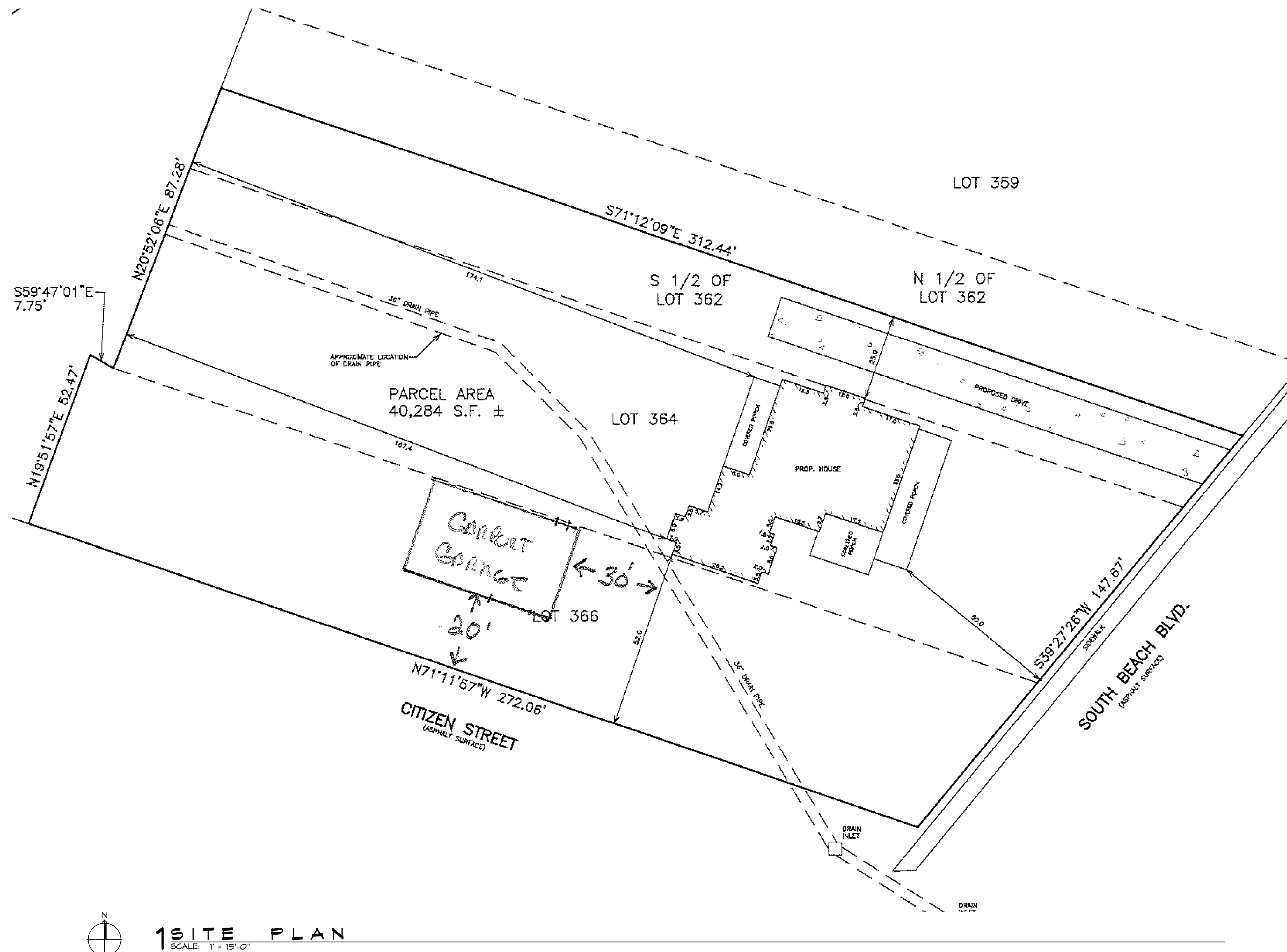

N
1 SITE PLAN
 SCALE: 1" = 15'-0"

WIND SPEED

THE CONSTRUCTION FOR SAID HOUSE, WIND SPEED IS 150 MPH. THIS DESIGN IS IN ACCORDANCE WITH: AMERICAN WOOD COUNCIL, WOOD FRAME CONSTRUCTION MANUAL FOR ONE AND TWO FAMILY DWELLINGS (AWFCM) 2010 EDITION AS WELL AS THE INTERNATIONAL RESIDENTIAL CODE (IRC) 2010 EDITION.

SHEET INDEX

SHEET #	SHEET TITLE
C101	SITE PLAN
S101	FOUNDATION AND BUILDING SECTIONS
S102	CONNECTION DETAILS, SCHEDULES & NOTES
A101	FLOOR PLAN
A102	BUILDING ELEVATIONS & ROOF PLAN

DAMMON ENGINEERING, INC.
 LOUISIANA & MISSISSIPPI
 Chief Engineer: Brian Mistich, PE
 554 Old Spanish Trail
 Slidell, LA 70458
 www.dammonengineering.com
 info@dammonengineering.com
 PH: 985.649.5832

#	DESCRIPTION	REVISIONS	DATE



NEW GARAGE
MARTY HOPKINS
 612 SOUTH BEACH BLVD.
 BAY ST LOUIS, MS 39520
 JOB No: 05-15-23
 DATE: 05-15-23
 DRAWN BY: CKD
 CHECKED BY: B.A.M.

SHEET TITLE:
 SITE PLAN

DRAWING NUMBER:
C101
 SHEET No: 1 of 5