

plumbing plan - level 2  
scaled at 1/4" = 1'-0"

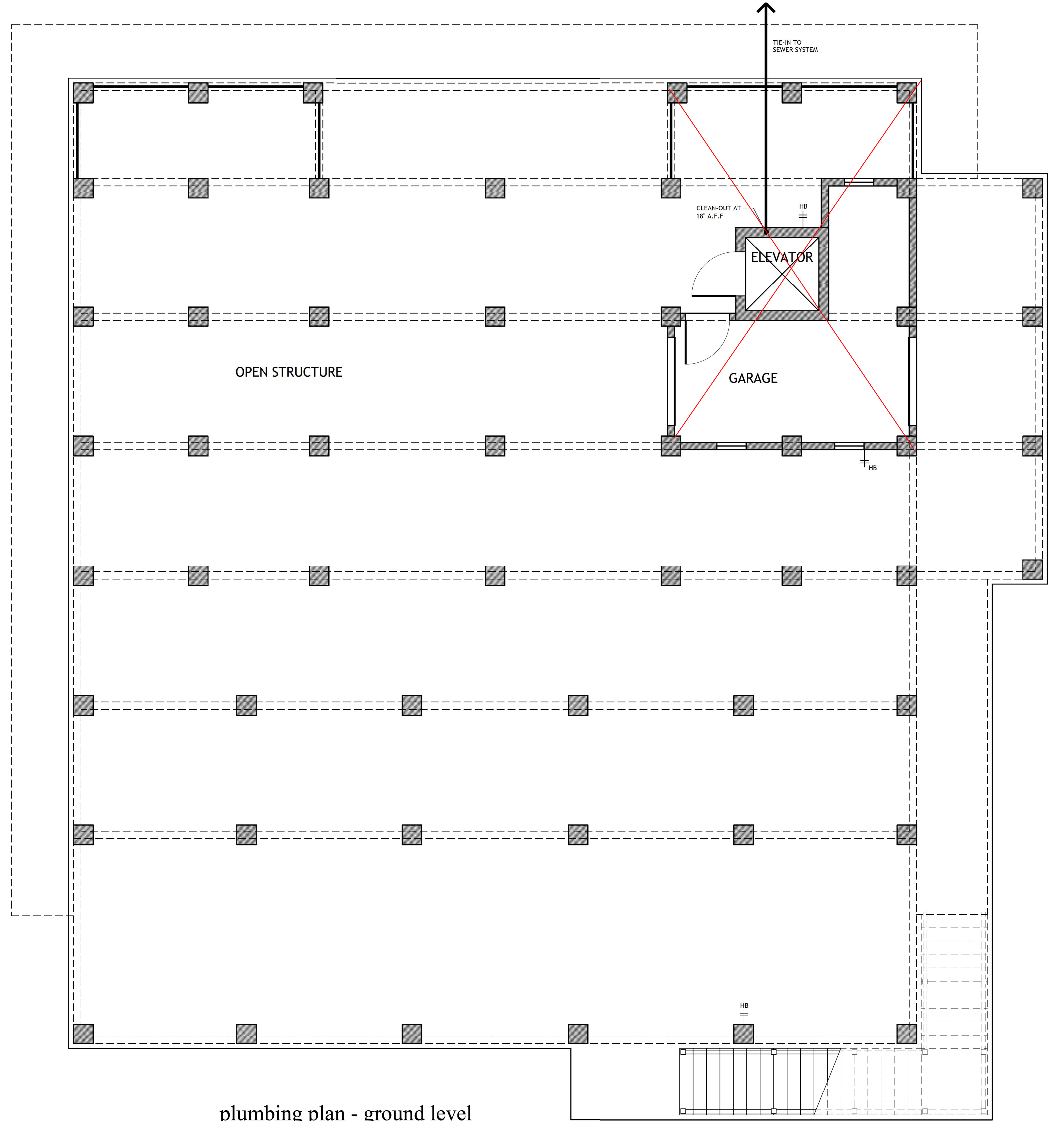

plumbing plan - ground level  
scaled at 1/4" = 1'-0"

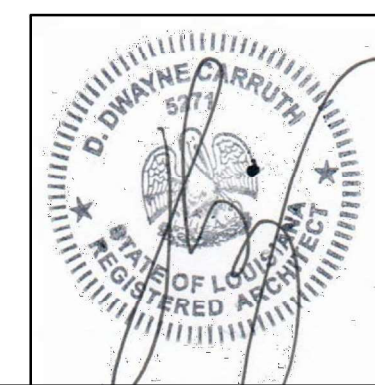

builder shall be allowed to deviate from all plans and specifications in such that given changes do not affect structural or design integrity - builder shall verify all dimensions - plans remain the property of the front door design studio and are released for the sole residence hereby noted - illegal use of drawings will be prosecuted

lot 55, treasure isle  
slidell, louisiana

the divincinti residence

project 21-154

december 11, 2023

**thefrontdoor** **fd**  
design studio

1010 nicholson drive . baton rouge . 225 . 338 . 9353 www.thefrontdoor-architecture.com