

**Reference Bearings:**  
 Bearings shown hereon are based on GPS observations.  
 (Geoid 2012bu0)

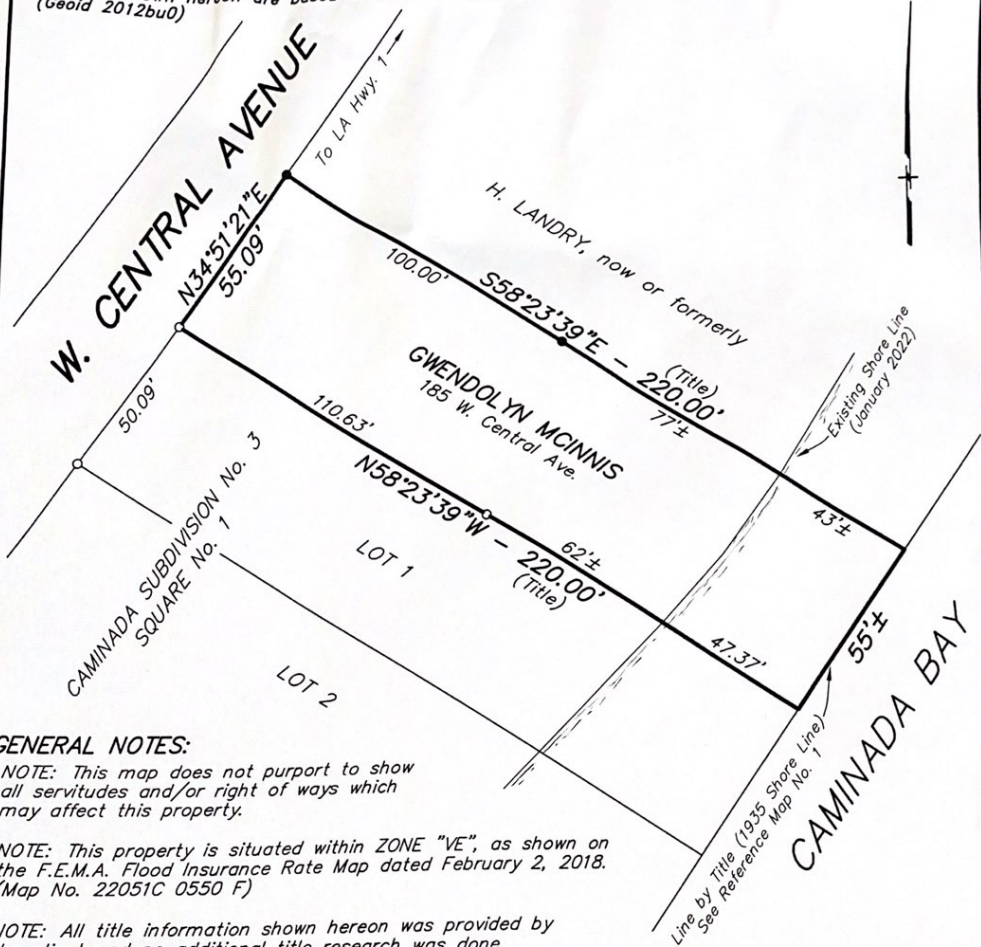

**GENERAL NOTES:**

NOTE: This map does not purport to show all servitudes and/or right of ways which may affect this property.

NOTE: This property is situated within ZONE "VE", as shown on the F.E.M.A. Flood Insurance Rate Map dated February 2, 2018. (Map No. 22051C 0550 F)

NOTE: All title information shown hereon was provided by the client and no additional title research was done by Charles L. McDonald, Land Surveyor, Inc.

**REFERENCE MAPS:**

- 1.) "MAP OF CAMINADA SUBDIVISION ONE, TWO & THREE" prepared by Alvin E. Hotard dated July 8, 1935.
- 2.) "SURVEY OF A LOT ON CHENIERE CAMINADA, BETWEEN CAMINADA SUB. #2 AND CAMINADA SUB. #3 TO BE PURCHASED BY DR. GRAY BAILEY" prepared by J. Wayne Plaisance, Inc. dated October 24, 2002.

**LEGEND**

- Indicates 1/2" Pipe Fd. Unless Noted
- Indicates 3/4" Pipe Fd. Unless Noted

**MAP SHOWING A PORTION OF PROPERTY IN CHENIERE CAMINADA, DISTRICT OF CAMINADA BELONGING TO GWENDOLYN MCINNIS LOCATED IN CHENIERE CAMINADA, TOWN OF GRAND ISLE JEFFERSON PARISH, LOUISIANA**

SCALE: 1" = 40'

26 JANUARY 2022

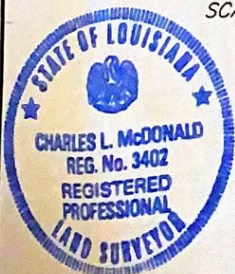

**CHARLES L. McDONALD**  
 LAND SURVEYOR, INC.  
 P.O. Box 1390 Gray, LA 70359  
 Ph: (985)876-4412/Fax: (985)876-4806  
 Email: clmsurveyor@aol.com

I CERTIFY THAT THIS SURVEY WAS DONE UNDER MY DIRECT SUPERVISION IN ACCORDANCE WITH THE STANDARDS OF PRACTICE FOR PROPERTY BOUNDARY SURVEYS AND THAT THE ACCURACY STANDARDS ARE IN ACCORDANCE WITH CLASS "C" (SUBURBAN) SURVEYS AS INDICATED IN THE ABOVE STANDARDS.

APPROVED:

*[Handwritten Signature]*

**Reference Bearings:**  
 Bearings shown hereon are based on GPS observations.  
 (Geoid 2012bu0)

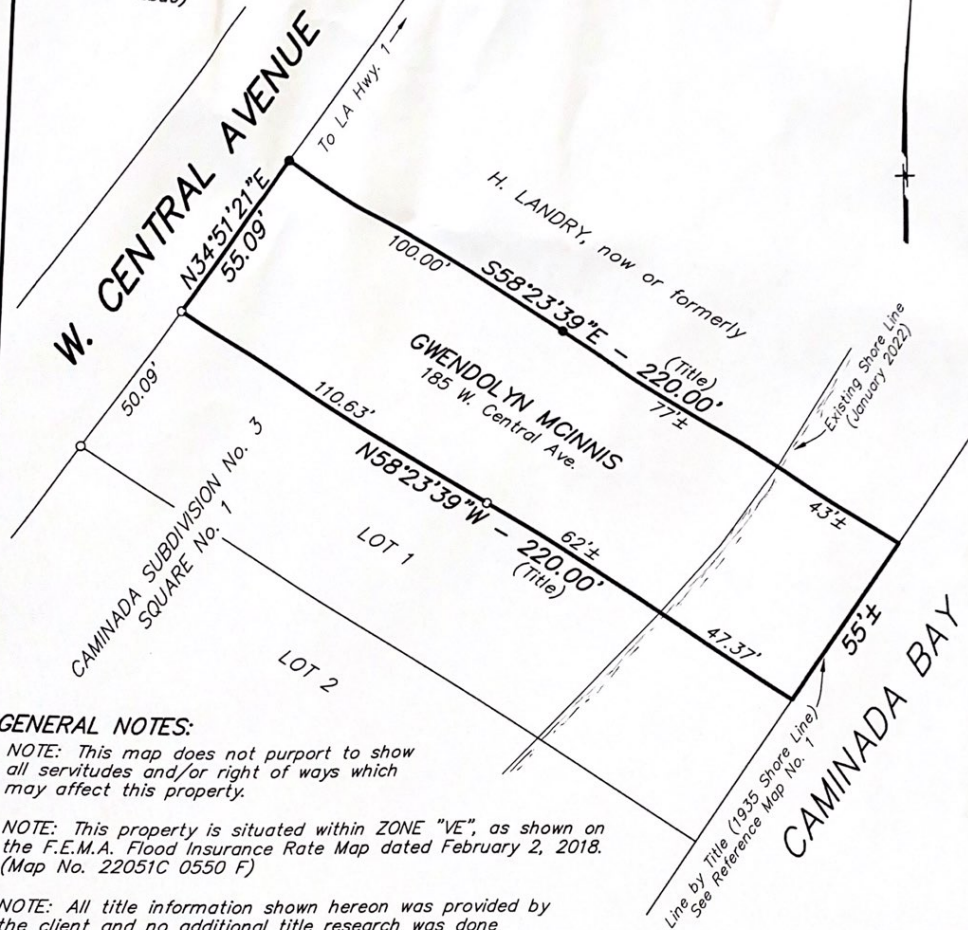

**GENERAL NOTES:**

NOTE: This map does not purport to show all servitudes and/or right of ways which may affect this property.

NOTE: This property is situated within ZONE "VE", as shown on the F.E.M.A. Flood Insurance Rate Map dated February 2, 2018. (Map No. 22051C 0550 F)

NOTE: All title information shown hereon was provided by the client and no additional title research was done by Charles L. McDonald, Land Surveyor, Inc.

**REFERENCE MAPS:**

- 1.) "MAP OF CAMINADA SUBDIVISION ONE, TWO & THREE" prepared by Alvin E. Hotard dated July 8, 1935.
- 2.) "SURVEY OF A LOT ON CHENIERE CAMINADA, BETWEEN CAMINADA SUB. #2 AND CAMINADA SUB. #3 TO BE PURCHASED BY DR. GRAY BAILEY" prepared by J. Wayne Plaisance, Inc. dated October 24, 2002.

**LEGEND**

- Indicates 1/2" Pipe Fd. Unless Noted
- Indicates 3/4" Pipe Fd. Unless Noted

**MAP SHOWING A PORTION OF PROPERTY  
 IN CHENIERE CAMINADA, DISTRICT OF CAMINADA  
 BELONGING TO GWENDOLYN MCINNIS LOCATED  
 IN CHENIERE CAMINADA, TOWN OF GRAND ISLE  
 JEFFERSON PARISH, LOUISIANA**

SCALE: 1" = 40'

26 JANUARY 2022

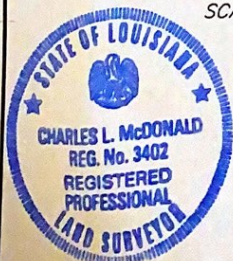

**CHARLES L. McDONALD**  
 LAND SURVEYOR, INC.  
 P.O. Box 1390 Gray, LA 70359  
 Ph: (985)876-4412/Fax: (985)876-4806  
 Email: clmsurveyor@aol.com

I CERTIFY THAT THIS SURVEY WAS DONE UNDER MY DIRECT SUPERVISION IN ACCORDANCE WITH THE STANDARDS OF PRACTICE FOR PROPERTY BOUNDARY SURVEYS AND THAT THE ACCURACY STANDARDS ARE IN ACCORDANCE WITH CLASS "C" (SUBURBAN) SURVEYS AS INDICATED IN THE ABOVE STANDARDS.

APPROVED:

CAD #6734

REG. P.L.S. No. 3402

**Reference Bearings:**  
 Bearings shown hereon are based on GPS observations.  
 (Coald 2012bu0)

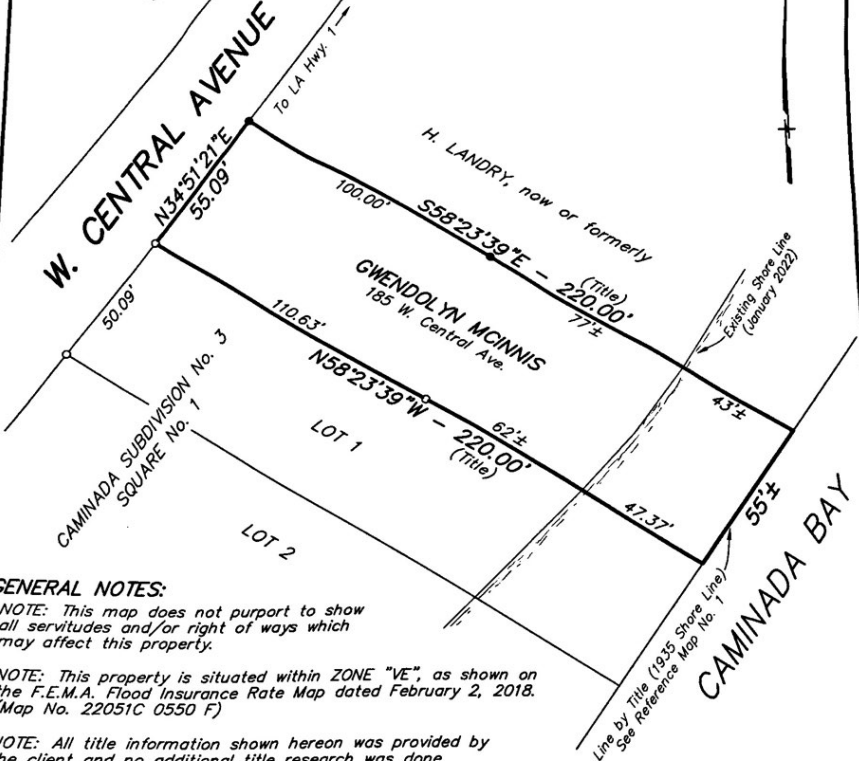

**GENERAL NOTES:**

- NOTE: This map does not purport to show all servitudes and/or right of ways which may affect this property.
- NOTE: This property is situated within ZONE "VE", as shown on the F.E.M.A. Flood Insurance Rate Map dated February 2, 2018. (Map No. 22051C 0550 F)
- NOTE: All title information shown hereon was provided by the client and no additional title research was done by Charles L. McDonald, Land Surveyor, Inc.

**REFERENCE MAPS:**

- 1.) "MAP OF CAMINADA SUBDIVISION ONE, TWO & THREE" prepared by Alvin E. Hotard dated July 8, 1935.
- 2.) "SURVEY OF A LOT ON CHENIERE CAMINADA, BETWEEN CAMINADA SUB. #2 AND CAMINADA SUB. #3 TO BE PURCHASED BY DR. GRAY BAILEY" prepared by J. Wayne Plaisance, Inc. dated October 24, 2002.

**LEGEND**

- o Indicates 1/2" Pipe Fd. Unless Noted
- Indicates 3/4" Pipe Fd. Unless Noted

**MAP SHOWING A PORTION OF PROPERTY IN CHENIERE CAMINADA, DISTRICT OF CAMINADA BELONGING TO GWENDOLYN MCINNIS LOCATED IN CHENIERE CAMINADA, TOWN OF GRAND ISLE JEFFERSON PARISH, LOUISIANA**

SCALE: 1" = 40' 26 JANUARY 2022



**CHARLES L. McDONALD**  
 LAND SURVEYOR, INC.  
 P.O. Box 1390 Gray, LA 70359  
 Ph: (985)876-4412/Fax: (985)876-4806  
 Email: clmsurveyor@aol.com

I CERTIFY THAT THIS SURVEY WAS DONE UNDER MY DIRECT SUPERVISION IN ACCORDANCE WITH THE STANDARDS OF PRACTICE FOR PROPERTY BOUNDARY SURVEYS AND THAT THE ACCURACY STANDARDS ARE IN ACCORDANCE WITH CLASS "C" (SUBURBAN) SURVEYS AS INDICATED IN THE ABOVE STANDARDS.

APPROVED:

CAD #6734

REG. P.L.S. No. 3402