

THE CONTRACTOR SHALL BE RESPONSIBLE FOR VERIFYING ALL DIMENSIONS AND CONDITIONS OF THE EXISTING FOUNDATION AND STRUCTURE. THE CONTRACTOR SHALL BE RESPONSIBLE FOR VERIFYING ALL DIMENSIONS AND CONDITIONS OF THE EXISTING FOUNDATION AND STRUCTURE. THE CONTRACTOR SHALL BE RESPONSIBLE FOR VERIFYING ALL DIMENSIONS AND CONDITIONS OF THE EXISTING FOUNDATION AND STRUCTURE.

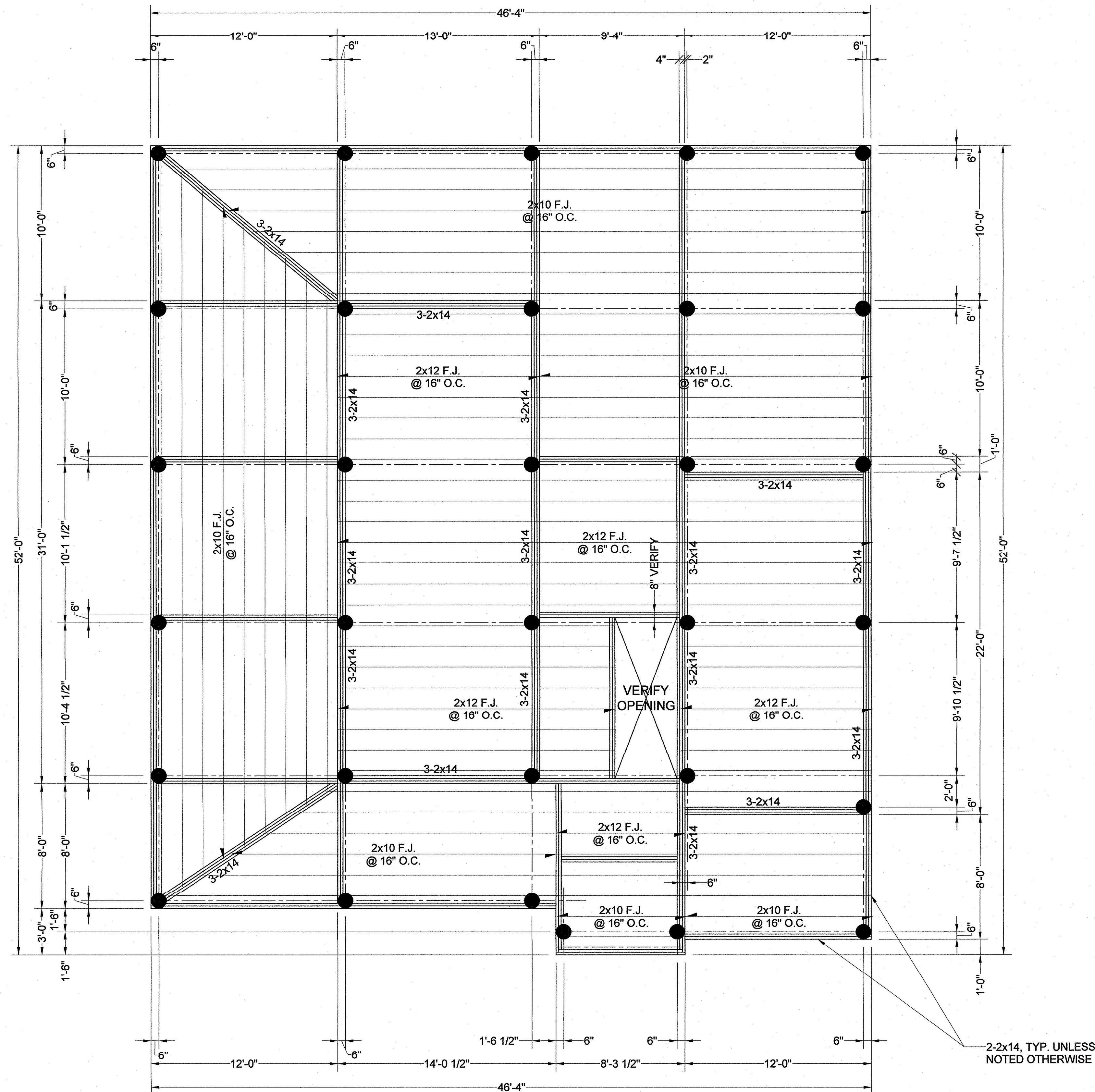

FOUNDATION PLAN

Scale: 1/4"=1'-0"

REV.	REVISION DESCRIPTION	DATE
0	ISSUED FOR CONSTRUCTION	

NOTES

1. SEE DRAWING S2.1 FOR NOTES AND SECTIONS.
2. FOUNDATION AREA = 2,323 S.F.
3. MAXIMUM FILL HEIGHT ALLOWED= 18 INCHES
4. SEE DRAWINGS BY OTHERS FOR STRUCTURAL INFORMATION NOT SHOWN
5. CONTRACTOR SHALL SET FORMWORK FROM ARCHITECTURAL DRAWINGS.
6. CONTRACTOR SHALL VERIFY ALL DIMENSIONS, GIVEN QUANTITIES, OFFSETS, DROPS, INSERTS, BRICK LEDGES AND BLOCK-OUTS WITH ARCHITECTURAL PLANS PRIOR TO CONSTRUCTION.
10. ALL SILL BEAMS SHALL BE 2-2x14, UNO.
11. ALL FRAMING SHALL BE ABOVE BFE (CONSTRUCTION BELOW BFE SHALL BE OF FLOOD RESISTANT MATERIALS)
12. PILES SHALL BE CLASS 4 PILES (12" BUTT/8" TIP)
13. PILES SHALL BE DRIVEN TO A MINIMUM TIP EMBEDMENT OF 30 FT BELOW NATURAL GRADE
14. PILE QUANTITY = 24
15. PILE DESIGN CAPACITY = 6.0 TONS

LEGEND

- PILE, SEE NOTES THIS DRAWING

FOUNDATION PLAN

CATHEY RESIDENCE
 LOT 17, PONTLAKE ESTATES S/D
 SLIDELL, LA
 ST. TAMMANY PARISH



FDN AREA 2323	AREA U. B. 3481	PROJECT No. 15-0295FE
DRAWN BY CE	CHECKED BY DAP	DRAWING
© Copyright, an unpublished work by Cypress Engineering, LLC. ALL RIGHTS RESERVED Phone: (985) 871-7065 Fax: (985) 624-4749		S2.2