

FRONT ELEVATION  
SCALE: 3/8" = 1'-0"

EXTERIOR ELEVATION NOTES:

1. ALL EXTERIOR FINISHES SIDING, TRIM, MILLWORK, ROOFING AND PAINTING SHALL BE OWNER APPROVED PRIOR TO ANY INSTALLATION. HARDIE BOARD SIDING SHALL COMPLY WITH THE REQUIREMENTS OF THE LATEST EDITION OF THE INTERNATIONAL RESIDENTIAL CODE.
2. INSTALL ALUMINUM FASCIA AND VINYL SOFFIT PER OWNER. INSTALL GUTTERS AND DOWNSPOUTS WITH CONCRETE SPLASH BLOCKS PER OWNER.
3. INSTALL CODE COMPLIANT EXTERIOR P.T. WOOD STAIRS AT FRONT AND REAR AS SHOWN. FIELD VERIFY ALL DIMENSIONS AND MAKE FIELD ADJUSTMENTS AS REQUIRED. HANDRAIL HEIGHT SHALL BE A MINIMUM OF 34" AND A MAXIMUM OF 36" MEASURED VERTICALLY FROM THE NOSE OF THE STAIR TREAD. GUARDRAILS SHALL BE 42" HIGH. THE GUARDRAIL VERTICAL SPINDLES SHALL BE SPACED AT SUCH INTERVALS THAT A 4" DIAMETER SPHERE CANNOT PASS THROUGH THE OPENING OF THE ADJACENT VERTICAL SPINDLE, NEWALL, WALL, OR COLUMN. THE BOTTOM HANDRAIL SHALL BE SPACED ABOVE THE STAIR TREAD SO THAT A 6" DIAMETER SPHERE CANNOT PASS THROUGH THE OPENINGS BETWEEN THE BOTTOM OF THE BOTTOM RAIL AND THE TOP OF THE STAIR TREAD.
4. INSTALL 4 X 4 P.T. KNEE BRACES WITH HOT DIPPED GALVANIZED (HDG) BOLTS, NUTS AND FLAT WASHERS.

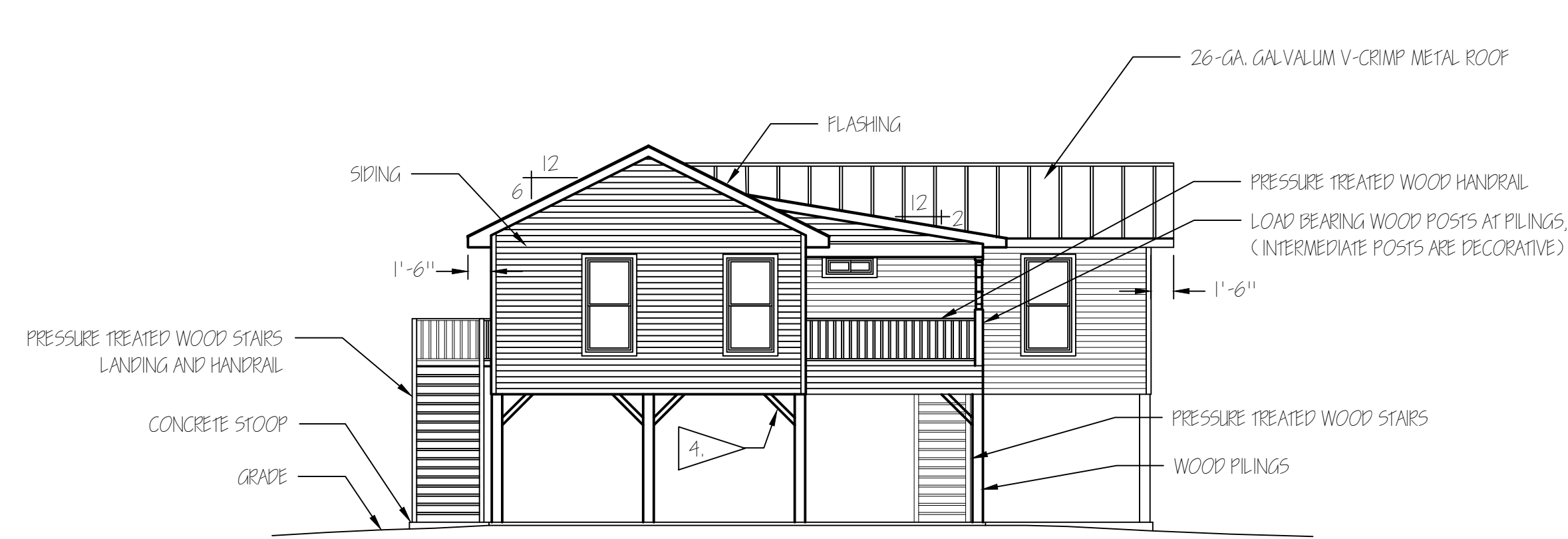

LEFT ELEVATION  
SCALE: 3/8" = 1'-0"

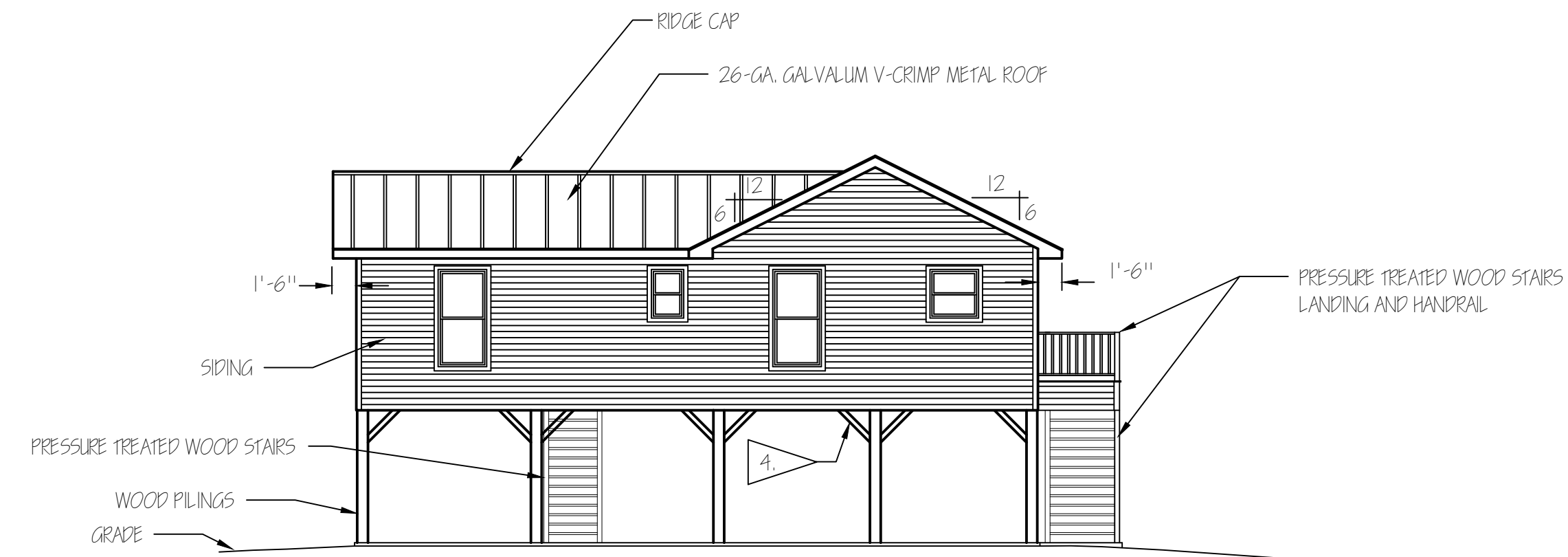

RIGHT ELEVATION  
SCALE: 3/8" = 1'-0"

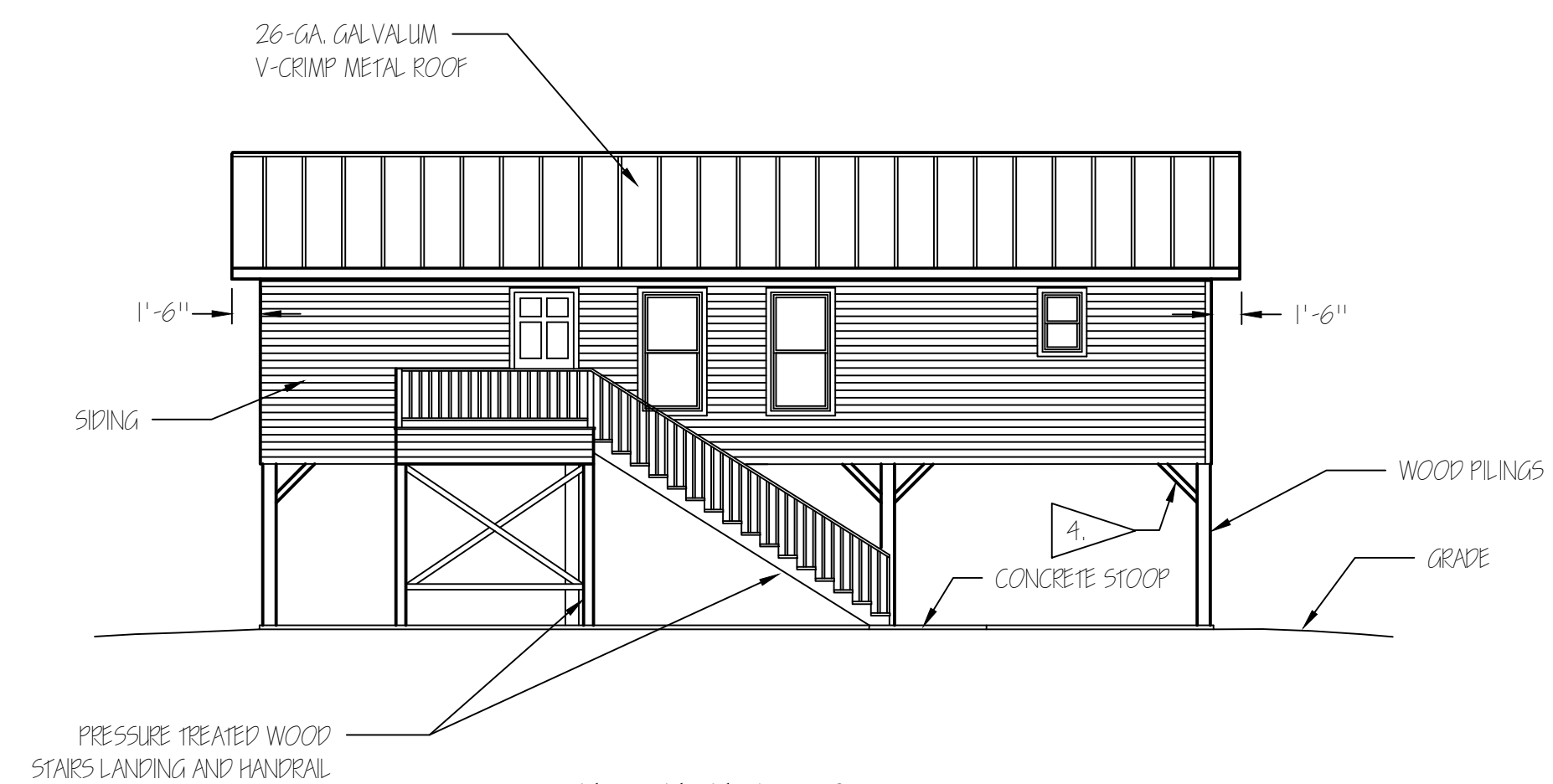

REAR ELEVATION  
SCALE: 3/8" = 1'-0"

A RESIDENCE FOR: MR. AND MRS. KEITH P. JOURDAN LOT-6, SQUARE-2 OF BELLE ACRES SUBDIVISION, SUDBELL, LA.			
SCALE: SHOWN	APPROVED BY:	DRAWN BY: ARIANNE FRENZ	
DATE:			
SHEET	EXTERIOR ELEVATIONS		
4	FRONT ELEVATION		DRAWING NUMBER:
5			