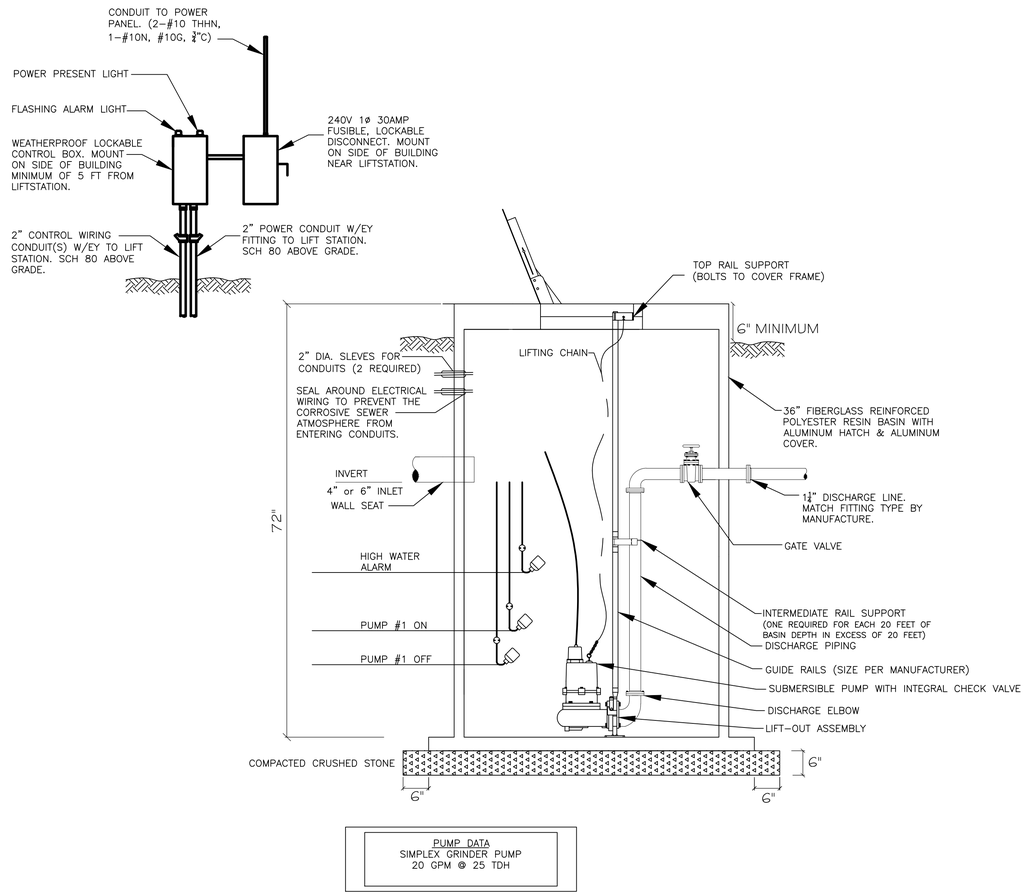

SIMPLEX LIFT STATION DETAIL (4 / C7)

N.T.S.

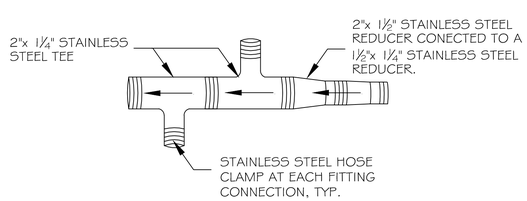

MULIPLE FORCE MAIN CONNECTIONS (1 / C7)

N.T.S.

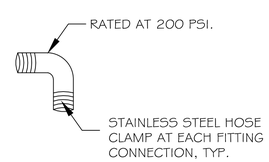

FORCE MAIN 1¼" POLYPROPYLENE ELBOW (2 / C7)

N.T.S.

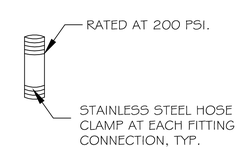

FORCE MAIN 1¼" POLYPROPYLENE COUPLING (3 / C7)

N.T.S.

J:\DAMMON\Dammon Logo\Dammon Logo.jpg

CHIEF ENGINEER: BRIAN MISTICH, P.E.
PROJECT ARCHITECT: KEVIN KINCHEN
5542 ALBANY STREET
SLIDELL, LA 70458

dammoneng@eng.com
PHONE: 985-641-0822
FAX: 985-641-5950

BRIDGE CITY CENTER FOR YOUTH

PROJNO: 08-403-11-01 PART 1 & 08-403-04B-01, PART 2.0
3225 RIVER ROAD
BRIDGE CITY, LA 70094

JOB No:	2156	DATE:	5/14/2015
DRAWN BY:	DPD	CHECKED BY:	BM

The above drawings and specifications, designs and arrangements represented thereby are and shall remain the property of the Dammon Engineering Corp. and are not to be used in whole or in part for any purpose other than those specifically agreed to in writing by the Dammon Engineering Corp. Visual contact with these drawings and specifications shall constitute conclusive evidence of acceptance of these restrictions.

REVISIONS

#	DESCRIPTION	DATE

SEWER DETAILS #2

SHEET No: 07 OF 08

C-7