

COMMUNITY BASED PROGRAM
 JUVENILE JUSTICE IMPROVEMENTS - REGION ONE
**BRIDGE CITY CORRECTIONAL
 CENTER FOR YOUTH EXPANSION**

PROJECT NO.: 08-403-04-02, PART 1
 STATE ID: NEW SITE CODE: 1-26-004

3225 RIVER ROAD

BRIDGE CITY, LOUISIANA

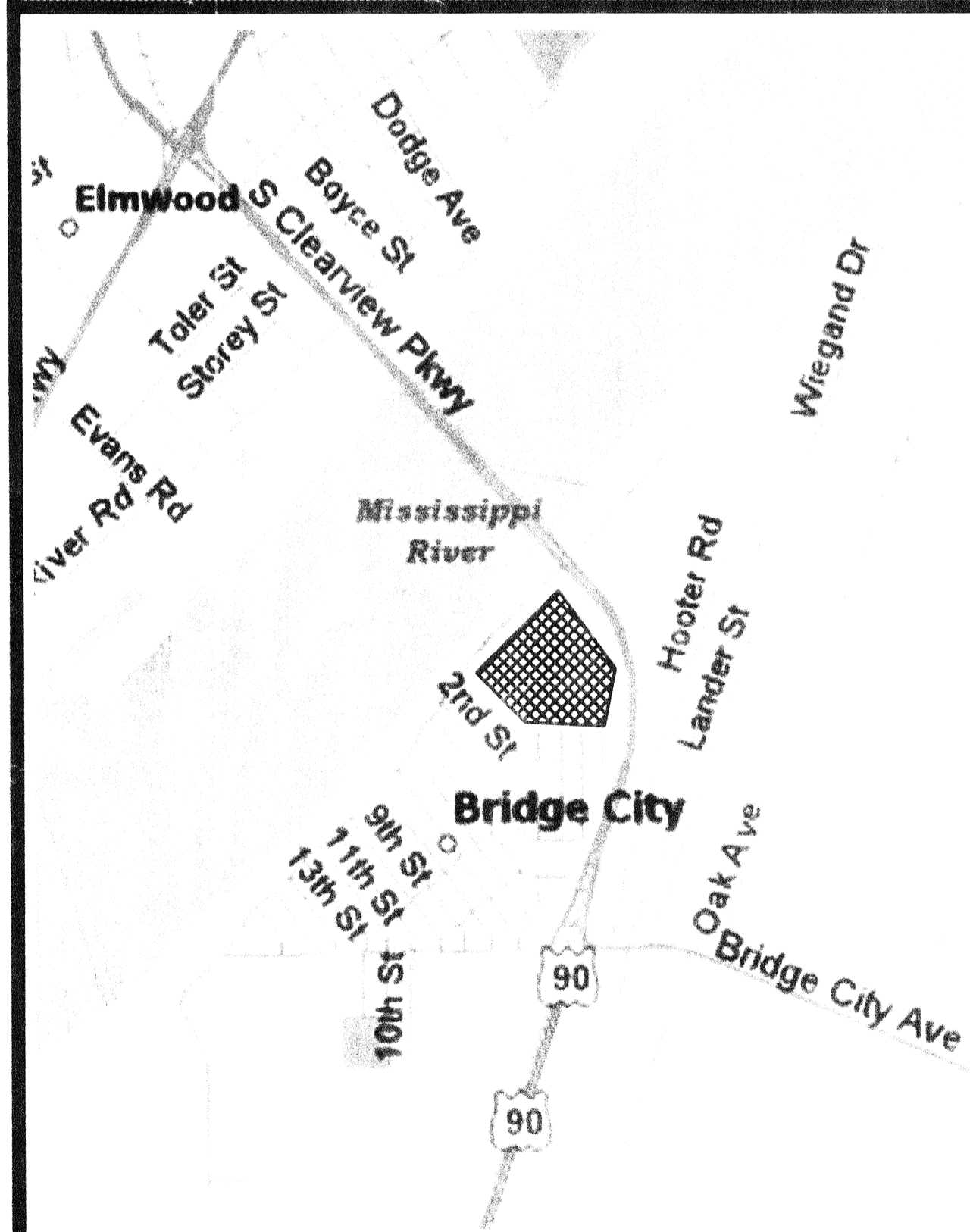

VICINITY MAP

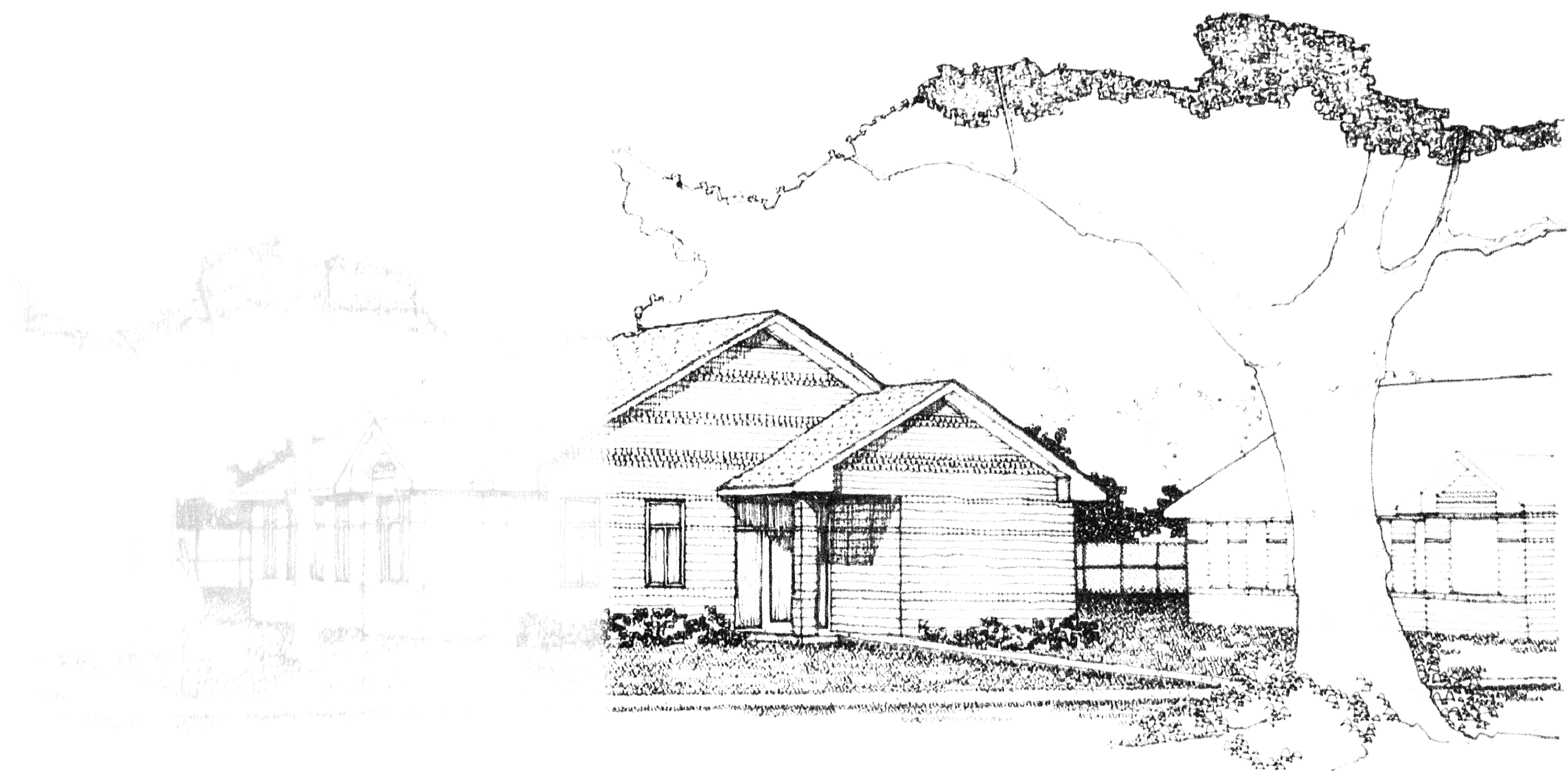

INDEX TO DRAWINGS

| SHEET | DESCRIPTION |
|--------|--|
| C6 | COVER SHEET, INDEX TO DRAWINGS |
| C-1 | MASTER SITE PLAN & PARTIAL SITE SURVEY |
| C-2 | PARTIAL SITE PLAN (DINING HALL, INFIRMARY) |
| C-3 | PARTIAL SITE PLAN (INFIRMARY, RESIDENCE UNITS) |
| C-4 | SITE PLAN |
| C-5 | SECTIONS, ELEVATION DETAILS |
| A-1 | RESIDENCE UNITS - FLOOR PLAN, FLOOR FINISHES |
| A-2 | RESIDENCE UNITS - EXTERIOR & INTERIOR FINISHES |
| A-3 | RESIDENCE UNITS - CEILING PLANS |
| A-4 | DINING HALL - FLOOR PLAN, FLOOR FINISHES |
| A-5 | DINING HALL - EXTERIOR ELEVATION |
| A-6 | DINING HALL - CEILING PLANS & FINISHES |
| A-7 | DINING HALL - EQUIPMENT PLAN |
| A-8 | INFIRMARY - FLOOR PLAN, FLOOR FINISHES |
| A-9 | INFIRMARY - EXT. ELEVATIONS & FINISHES |
| A-10 | INFIRMARY - INT. ELEVATIONS & FINISHES |
| A-11 | INFIRMARY - BLDG. SECTION & CEILING PLANS |
| A-12 | WALL SECTIONS & DETAILS - TYPICAL |
| A-13 | WALL SECTIONS & DETAILS - TYPICAL |
| A-14 | DOOR SCHEDULES & DETAILS - TYPICAL |
| A-15 | WINDOWS SCHEDULES & DETAILS - TYPICAL |
| A-16 | KING / LINCOLN FLOOR & CEILING PLANS |
| A-17 | BROWN / KENNEDY FLOOR & CEILING PLANS |
| 5-1 | RESIDENCE UNIT FOUNDATION PLAN |
| 5-2 | RESIDENCE UNIT ROOF FRAMING PLAN |
| 5-3 | DINING HALL FOUNDATION PLAN |
| 5-4 | DINING HALL ROOF FRAMING PLAN |
| 5-5 | INFIRMARY UNIT FOUNDATION PLAN |
| 5-6 | INFIRMARY UNIT ROOF FRAMING PLAN |
| 5-7 | GENERAL NOTES & FOUNDATION DETAILS |
| 5-8 | FOUNDATION DETAILS |
| 5-9 | FOUNDATION DETAILS |
| 5-10 | FRAMING DETAILS |
| 5-11 | FRAMING / TRUSS DETAILS |
| 5-12 | FRAMING / TRUSS DETAILS |
| M-1 | MECHANICAL & ELECTRICAL - SITE PLAN |
| M-1-1 | RESIDENCE UNIT - PLUMBING & HVAC PLAN |
| M-1-2 | DINING HALL - PLUMBING & HVAC PLAN |
| M-1-3 | INFIRMARY - PLUMBING & HVAC PLAN |
| M-1-4 | ALL BUILDINGS - ROOF EQUIPMENT PLAN |
| M-1-5 | KING / LINCOLN - DEMOLITION & NEW CONSTRUCTION PLAN |
| M-1-6 | BROWN / KENNEDY - DEMOLITION & NEW CONSTRUCTION PLAN |
| M-1-7 | PLUMBING RISER DIAGRAMS |
| M-1-8 | PLUMBING RISER DIAGRAMS |
| M-1-9 | EXIST. DINING DEMO & NEW DINING HALL PLAN |
| M-1-10 | PLUMBING & MECHANICAL SCHEDULES |
| M-1-11 | MECHANICAL DETAILS & SCHEDULES |
| M-1-12 | PLUMBING DETAILS |
| FP-1 | SPRINKLER PLANS (INTERIOR) & SCHEDULES |
| FP-2 | SPRINKLER PLANS (ATTIC) & SCHEDULES |
| E-1 | RESIDENCE UNITS - LIGHTING & POWER PLAN |
| E-2 | RESIDENCE UNITS - SPECIAL SYSTEMS PLAN |
| E-3 | DINING HALL - LIGHTING & POWER PLAN |
| E-4 | DINING HALL - SPECIAL SYSTEMS PLAN |
| E-5 | EXIST. DINING DEMO & NEW DINING HALL PLAN |
| E-6 | INFIRMARY - LIGHTING & POWER PLAN |
| E-7 | INFIRMARY - SPECIAL SYSTEMS PLAN |
| E-8 | EXISTING DORMS - LIGHTING, POWER & SCHEDULES |
| E-9 | ELECTRICAL SCHEDULES, FEEDER & PANEL SCHEDULES |
| E-10 | ELECTRICAL PANEL SCHEDULES |
| E-11 | ELECTRICAL PANEL SCHEDULES |

ALTERNATES:
 ALTERNATE NO. 1 (ADD ALTERNATE) - REVISIONS
 Add all labor, materials, equipment, etc. as required for c...
 including all associated demolition, fencing, Architectural, Civil, Structural, Mechanical & Electrical Sheets.
 Provide quote on Bid Form as Add Altern...

ALTERNATE NO. 2 (ADD ALTERNATE) - REVISIONS
 materials, equipment, etc. as required for c...
 including all associated demolition, fencing, Architectural, Civil, Structural, Mechanical & Electrical Sheets.
 Provide quote on Bid Form as Add Altern...

BURGDAH
 A.I.A. ARCHITECTS
 2550 BELLE CHASSE HIGHWAY
 GRETNA, LOUISIANA 70053
 A PROFESSIONAL CORPORATION

SCHRENK & PETERSON CONSULTING ENGINEERS
 LUCIEN T. VIVIEN, JR. AND ASSOCIATES, INC.

STATE OF LOUISIANA
 ATHLEEN BABINEAUX BLANCO
 GOVERNOR

DIVISION OF ADMINISTRATION
 JERRY LUKE LEBLANC
 COMMISSIONER OF ADMINISTRATION

FACILITY PLANNING AND CONTROL
 JERRY JONES
 DIRECTOR

**BIDDING
 PHASE**