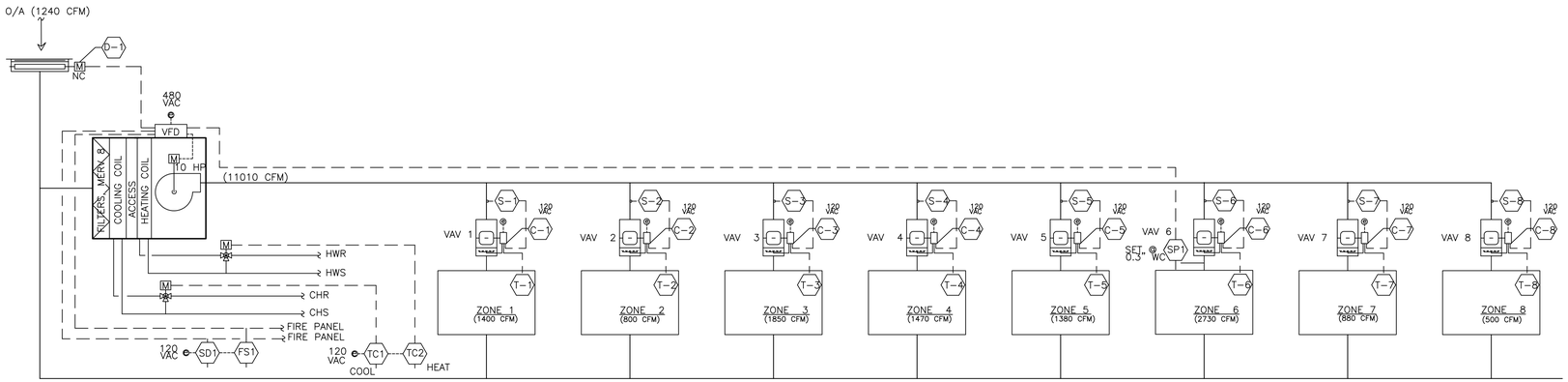

LEGEND

- D-X STAND ALONE VAV CONTROLLER
- T-X WALL TEMPERATURE SENSOR
- S-X HEAT/COOL SWITCH-OVER TEMPERATURE SENSOR
- SPX DUCT SP CONTROLLER
- TCX MODULATING TEMPERATURE CONTROLLER
- SDX ADDRESSABLE SMOKE DETECTOR
- FSX FIRESTAT
- D-1 DAMPER ACTUATOR

NOTES: NAMING A CERTAIN BRAND, MAKE OR MANUFACTURER IS TO DESIGNATE THE GENERAL STYLE, TYPE, CHARACTER AND QUALITY STANDARD OF THE PRODUCT DESIRED. SUBSTITUTION REQUESTS SHALL BE SUBMITTED PRIOR TO BIDDING. REFERENCE SPECIFICATIONS FOR CONTROL SEQUENCE.

1 CONTROL SCHEMATIC
SCALE: NTS

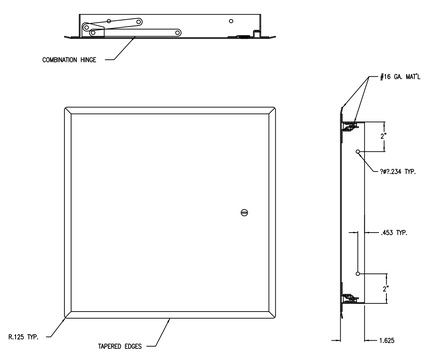

2 ACCESS HATCH DETAIL
SCALE: NTS

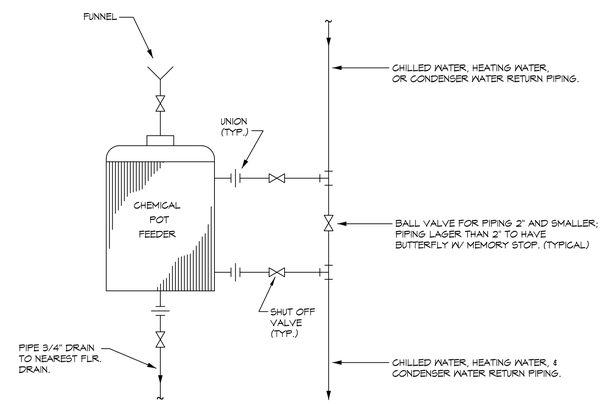

3 CHEMICAL POT FEEDER DETAIL
SCALE: NTS

DAMMON ENGINEERING, INC.
LOUISIANA & MISSISSIPPI
www.dammonengineering.com
info@dammonengineering.com
Ph: 985.649.5832
Chief Engineer: Brian Mistich, PE
554 Old Spanish Trail
Slidell, LA 70458

#	DESCRIPTION	DATE

REVISIONS

SEAL:

HVAC SYSTEM REPLACEMENT
PROJECT NO.: 01-107-06B-11, F.01003807

STATE POLICE TROOP L HEADQUARTERS

2600 N CAMERON BLVD, MANDEVILLE, LA 70471
STATE ID: 50031A SITE CODE: 1-52-004

JOB No:	2512	DATE:	7/25/2018
DRAWN BY:	DD	CHECKED BY:	DD

The plans, drawings and specifications, designs and arrangements represented thereby are property of Dammon Engineering, Inc. and are to be used only for the purpose for which they are provided to clients. Ownership of documents is governed by the agreement between the client and Dammon Engineering, Inc. Reproduction, publication or use by others for purposes not intended by the owner is prohibited. Rights are reserved by Dammon Engineering, Inc. Copyright © 2018 Dammon Engineering, Inc.

SHEET TITLE:
HVAC CONTROL SCHEMATIC

DRAWING NUMBER:
M104

SHEET No: 9 of 10

FILE NAME: J:_Grammer\1372 - Troop L State Police HVAC Renovation\Drawings\Current Drawings\M104 - Control Schematic.dwg PLOT DATE & TIME: Friday, August 30, 2019 8:29:24 AM