

LIFE-SAFETY INFORMATION

APPLICABLE CODES	
NFPA 101 LIFE-SAFETY CODE 2012	
OCCUPANCY TYPE(S) AND CHAPTER(S)	(REFERENCE CHAPTER 6)
STORAGE (CHAPTER 42), BUSINESS (CHAPTER 36)	(REFERENCE CHAPTER 6)
MULTIPLE MIXED, OR SEPARATE OCCUPANCY	
OCCUPANT LOAD FACTOR	(REFERENCE TABLE 7.1.1.2)
147 SF / 100 SF PER OCCUPANT =	8 OCCUPANTS
CLASSIFICATION OF HAZARD OF CONTENTS	
(REFERENCE OCCUPANCY CHAPTER AND 6.2.2 SPECIFY LOW, ORDINARY, OR HIGH)	
CONSTRUCTION TYPE(S)	(REFERENCE CHAPTERS, TABLE A.2.1.2 AND COMMENTARY TABLE B.1 IN HANDBOOK)
(V1000)	
MINIMUM EXIT SEPARATION DISTANCE FOR REMOTELY LOCATED EXITS	
(REFERENCE SECTION 7.5, SPECIFY 1/2 OR 1/3 DIAGONAL DISTANCE OF AREA SERVED)	
1/2 DIAGONAL =	N/A
MAXIMUM DEAD-END CORRIDORS	(REFERENCE OCCUPANCY CHAPTER AND TABLE A.7.6)
NR	
MAXIMUM COMMON PATH OF TRAVEL DISTANCE	(REFERENCE OCCUPANCY CHAPTER AND TABLE A.7.6)
NR	
MAXIMUM TRAVEL DISTANCE TO EXITS	(REFERENCE OCCUPANCY CHAPTER AND TABLE A.7.6)
NR	
MAIN ENTRANCE MUST BE SIGNED TO ACCOMMODATE 1/2 OCCUPANT LOAD OF BUILDING	
EXTINGUISHMENT REQUIREMENTS	SPRINKLER (NOT REQUIRED)
DETECTION, ALARM, AND COMMUNICATION SYSTEMS	NO
ALLOWABLE HEIGHT AND BUILDING AREA	PER IBC EQUIVALENT CONSTRUCTION TYPE

BUILDING CODE INFORMATION

APPLICABLE CODES	
BC 2012	(BC 2012 CHAPTER 9)
BUSINESS GROUP B	
LOW-HAND STORAGE 5-2	
OCCUPANT LOAD CALCULATIONS	(TABLE 1004.1.2)
ACCESSORY STORAGE AREA = 140 SQ. FT.	100 SF PER OCCUPANT (90055)
CONSTRUCTION TYPE(S)	(TABLE 503)
(B) (SECTION 503)	
ALLOWABLE HEIGHT AND BUILDING AREA LIMITED BY TYPE OF CONSTRUCTION	2
MAXIMUM HEIGHT IN STORES (SECTION 503 & 504, TABLE 503)	13.500
MAXIMUM AREA IN SQUARE FEET (SECTION 503, 506 & 507, TABLE 503)	

WIND SPEED DESIGN REQUIREMENTS

THIS BUILDING SHALL BE DESIGNED WITH IBC SEC. 1604 AS A FULLY ENCLOSED BLDG USING THE FOLLOWING INFORMATION.

WIND DESIGN DATA

DETERMINATION OF WIND LOADS SHALL BE IN ACCORDANCE WITH IBC SEC. 1604.3 (A), (B), OR (C) DEPENDING ON THE RISK CATEGORY

BASIC WIND SPEED (3 SECOND GUST) = 132 MPH (IBC FIG. 1604C)

RISK FACTOR: CATEGORY I BLDG = 1

TOPOGRAPHIC FACTOR = 1

DESIGN WIND PRESSURE (ASCE 7-10 TABLE 26.6-1) = 34.7 PSF

INTERNAL PRESSURE COEFFICIENT (ASCE 7-10 TABLE 26.11-1) = 0.18

LIVE LOADS (IBC SEC. 1607) = 125 PSF

STORAGE, LIGHT (IBC TABLE 1607.1) = 20 PSF UNIFORM, 300 LB CONCENTRATED

ROOF LIVE LOADS (IBC TABLE 1607.1) = 20 PSF UNIFORM, 300 LB CONCENTRATED

SNOW LOADS (IBC TABLE 1609):

GROUND SNOW LOAD (IBC FIG. 1609.2) = 5 PSF

FLOOD ZONE INFORMATION

BASED ON THE SURVEY OF THIS PROPERTY BY J.V. BARKS AND ASSOCIATES, INC. THIS PROPERTY IS IN A SPECIAL FLOOD HAZARD AREA. FIRM COMMUNITY MAP NO. 220304 0010 C, REVISED 4/21/94

FLOOD ZONE: AE

ELEVATIONS REFER TO NAVD 1988 DATUM

GRAPHIC SYMBOLS

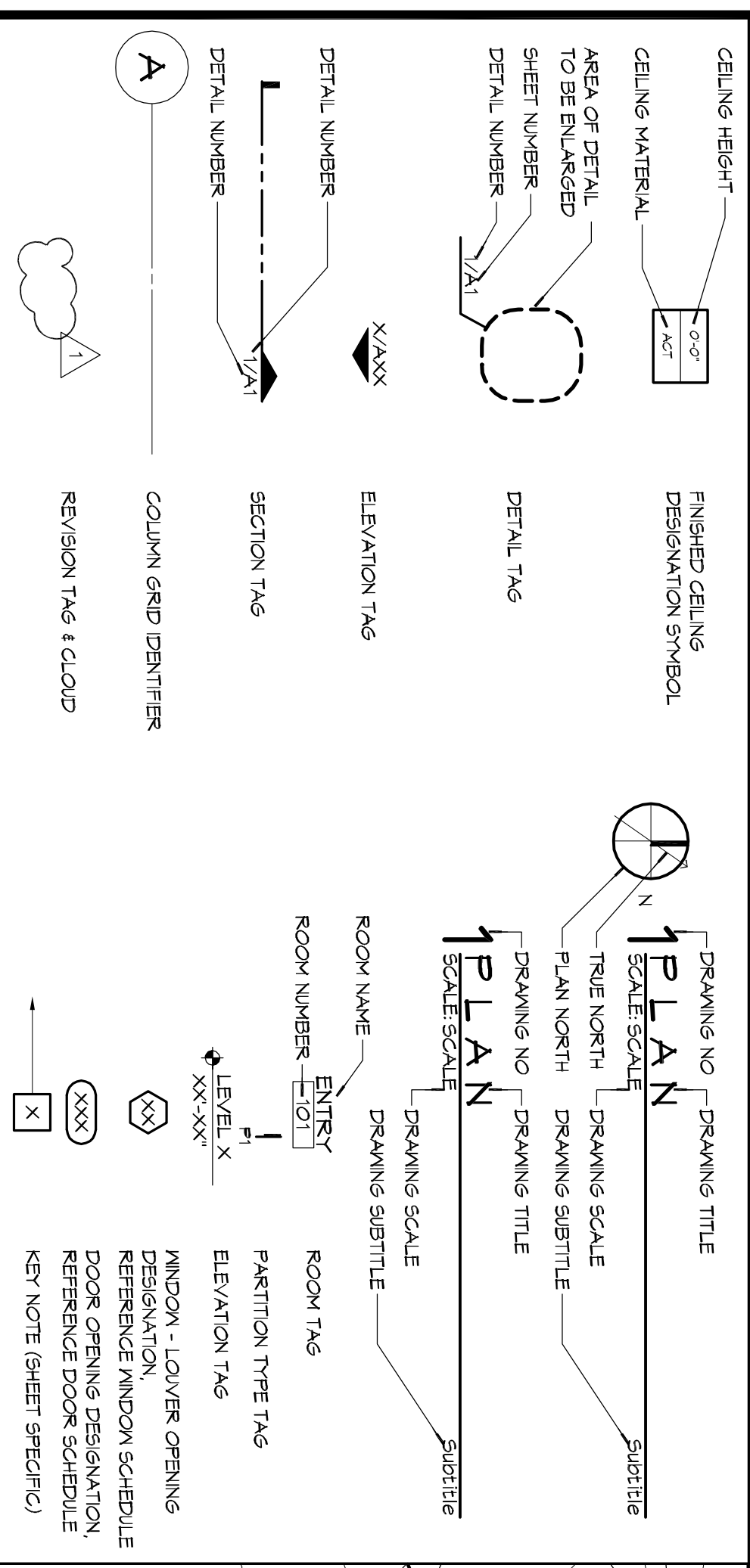

CITY OF SLIDELL

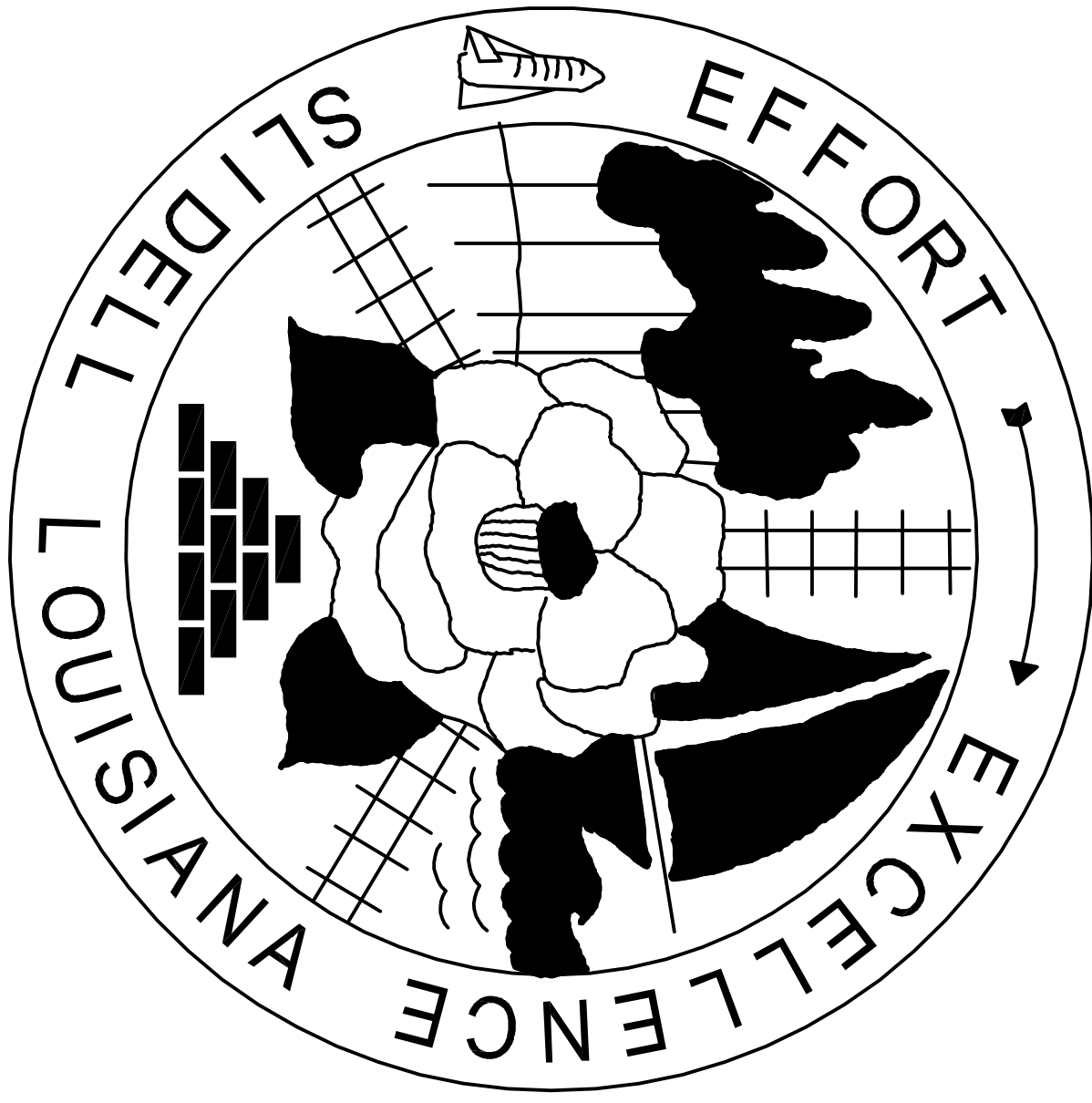

**THIRD STREET
RESTRONS PARK
YESTERANS PARK**

**MAYOR
FREDDY DRENNAN**

CITY COUNCIL

LONDON CUSIMANO
KIM BARONET HARBISON
GLENN PICHON
SAMUEL M. ABNEY
MAREN CROCKETT
VAL VANNEY, JR.
SALVATORE A. "SAM" CARUSO
JAY E. NEMCOMB
BILL BORCHERT JR.

COUNCILOR-AT-LARGE
COUNCILOR-AT-LARGE
DISTRICT "A"
DISTRICT "B"
DISTRICT "C"
DISTRICT "D"
DISTRICT "E"
DISTRICT "F"
DISTRICT "G"

VICINITY MAP

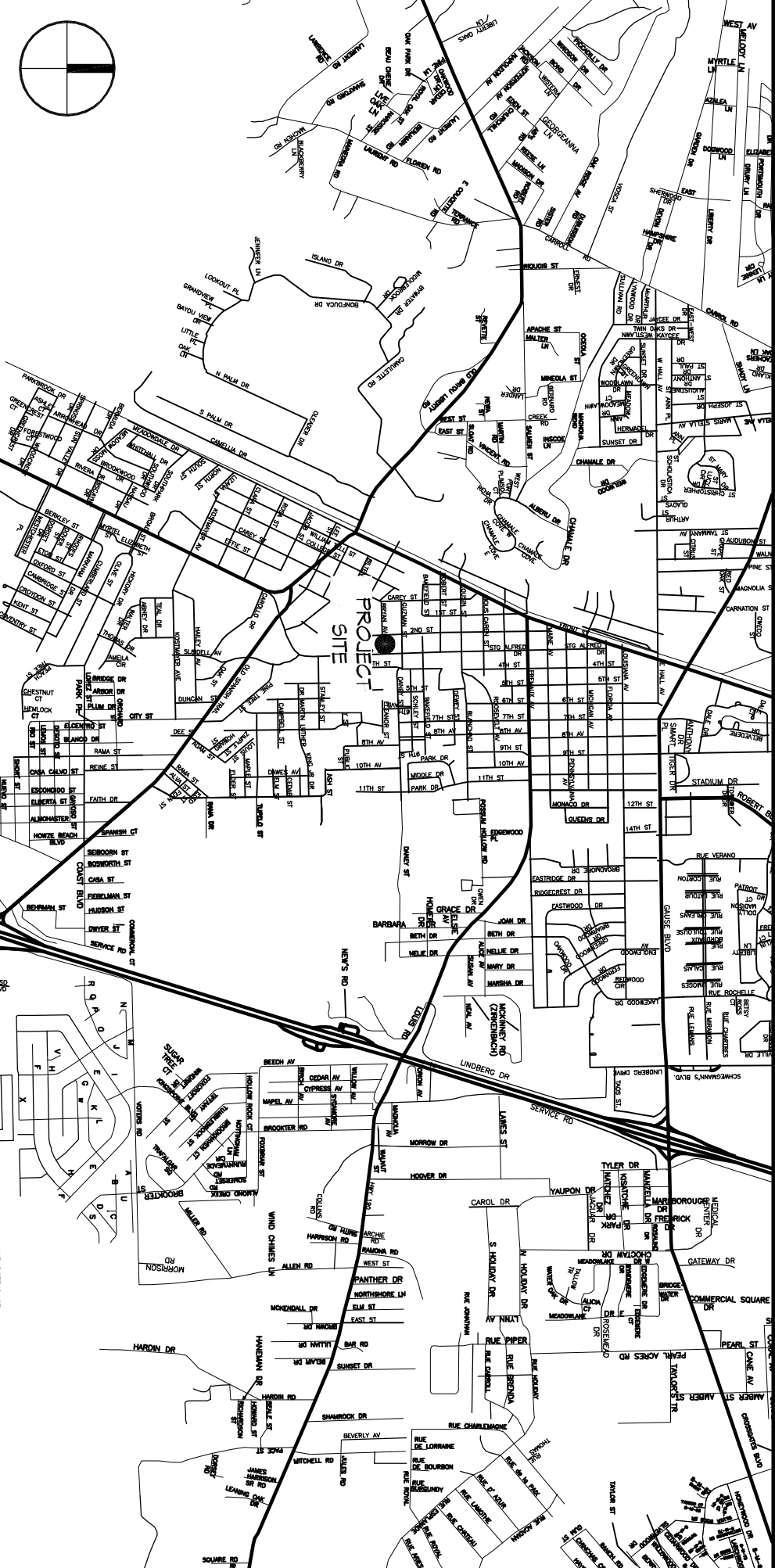

LIFE-SAFETY LEGEND

SYMBOL	DESCRIPTION
➤	EXITS
⌚	DOOR FIRE RATING (MINUTES)
⊞	DOOR WIDTH/EGRESS CAPACITY
⊙	EXIT LIGHT
⚡	FIRE EXTINGUISHER AND CABINET
⚡	FIRE EXTINGUISHER W/ WALL MTD BRACKET
⋯	COMMON PATH OF TRAVEL
⋯	TRAVEL DISTANCE
•	DESBION POINT
---	SMOKE PARTITION
---	ONE-HOUR FIRE RATED PARTITION
---	TWO-HOUR FIRE RATED PARTITION
---	FOUR-HOUR RATED PARTITION

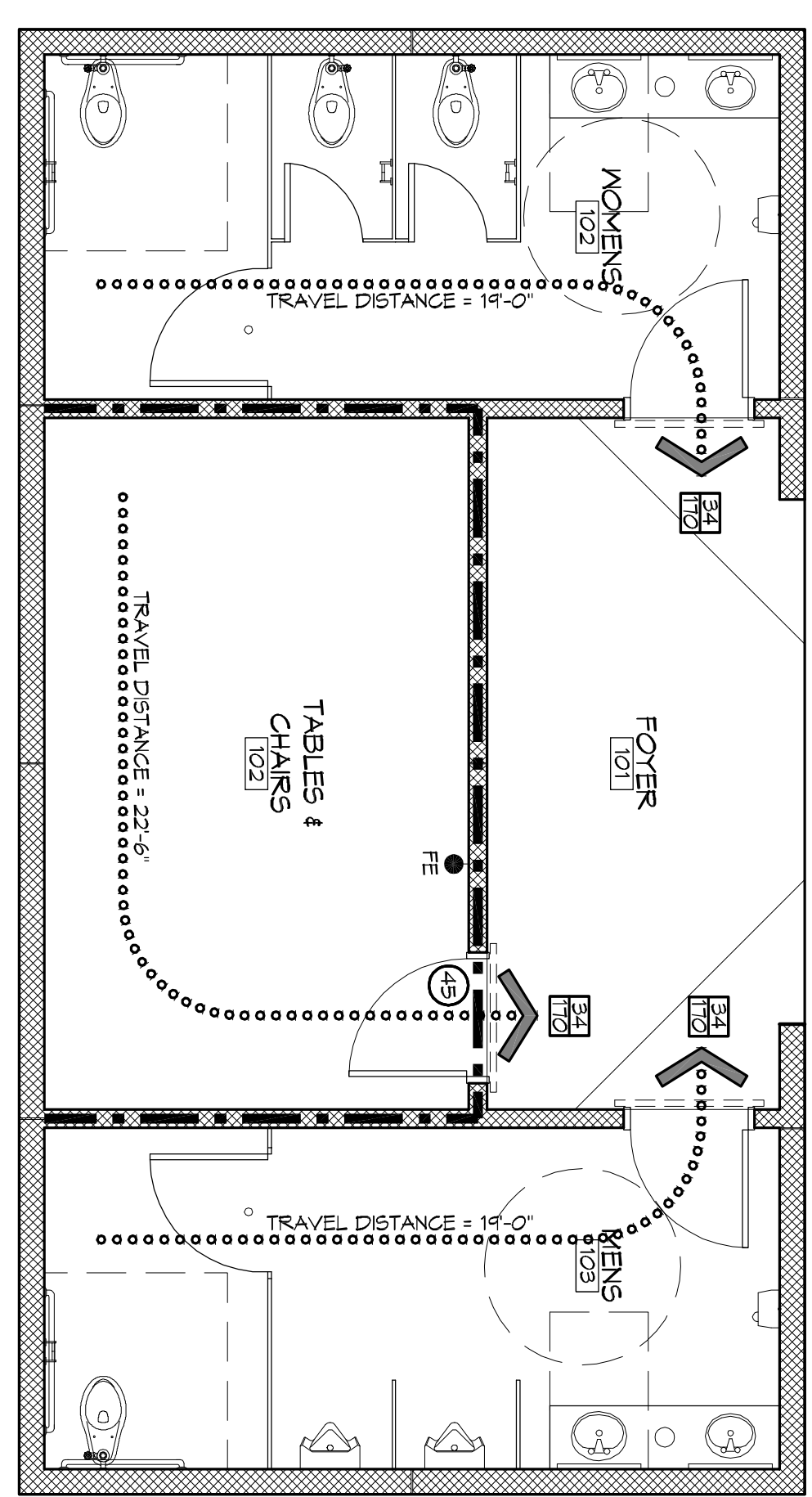

1. LIFE-SAFETY PLAN
SCALE: 1/4" = 1'-0"

SHEET INDEX

SHEET #	SHEET TITLE
61	GENERAL INFORMATION SHEET
62	ADA INFORMATION
63	FOUNDATION PLANS
64	SITE PLAN, UTILTY PLAN, PAVING & DRAINAGE PLAN, LANDSCAPING
65	ARCHITECTURAL FLOOR PLAN, SECTIONS, EXTERIOR ELEVATIONS
A1	ROOF PLAN & MILLWORK, DOORS & FIN. SCHEDULE, DOOR DETAILS
A2	ELECTRICAL PLANS
E1	PLUMBING PLANS AND RISERS

PROJECT STATISTICS

NEW BUILDING	147 SF
TOTAL ENCLOSED SPACE	147 SF
PROJECT LOCATION:	
VETERANS PARK	
2602 2ND STREET	
SLIDELL, LA 70458	
OWNER:	
CITY OF SLIDELL	
260 BORGKARNEN ST. SUITE 203	
SLIDELL, LA 70458	
(985) 646-4322	

GENERAL NOTES

- ALL MATERIALS AND WORK NECESSARY TO THE CONSTRUCTION OF THIS PROJECT SHALL CONFORM TO ALL GOVERNING CODES AND REGULATIONS OF AGENCIES IN AUTHORITY.
- CONTRACTOR SHALL PROVIDE ALL PUBLIC PROTECTIONS NECESSARY AS REQUIRED BY LAW.
- THE DRAWINGS, SPECIFICATIONS AND ANY SUBSEQUENTLY ISSUED ADDENDA, AMENDMENTS OR SUCH CHANGE ORDERS APPROVED BY THE OWNER AND THE CONTRACTOR ARE PART OF THESE CONTRACT DOCUMENTS.
- DO NOT SCALE DRAWINGS. CONSULT WITH THE ARCHITECT REGARDING ANY ITEMS IN THE CONTRACT DOCUMENTS THAT REQUIRE CLARIFICATION.
- TRASH SHALL BE REMOVED FROM THE SITE NOT LESS THAN TWO MONTHLY.
- THE GENERAL CONTRACTOR SHALL VERIFY EXISTING CONDITIONS PRIOR TO COMMENCING WORK AND REPORT ANY AND ALL DISCREPANCIES TO THE ARCHITECT.
- CONTRACTOR VEHICLES AND EQUIPMENT NECESSARY FOR CONSTRUCTION MAY BE PARKED ON THE SITE. OTHER VEHICLES PARKED ON THE SITE REQUIRE THE OWNER'S PERMISSION.
- MAKING A CERTAIN BRAND MAKE OR MANUFACTURER IS TO DESIGNATE THE GENERAL STYLE, TYPE, CHARACTER AND QUALITY STANDARD OF THE TO BE DONE. SUBSTITUTION REQUESTS MUST BE SUBMITTED PRIOR TO BEGING.
- ALL VENTILATION EQUIPMENT SHALL BE INSTALLED PER MANUFACTURERS RECOMMENDATIONS. WORK NOT CONSISTENT WITH MANUFACTURERS RECOMMENDATIONS WILL BE REJECTED BY OWNER/ARCHITECT.

DAMMON ENGINEERING, INC.
Architects & Engineers

Chief Architect: Kevin J. Kinchen, NCARB
Chief Engineer: Brian Misch, PE
554 Old Spanish Trail
Slidell, LA 70458

www.dammoneengineering.com
info@dammoneengineering.com
PH: 985.649.5832
F: 985.641.5950

#	DESCRIPTION	DATE

AS-BUILTS

DATE: 4/2/2014

JOB NO: 2170

DRAWN BY: K

CHECKED BY: CKD

2602 2ND STREET
SLIDELL, LOUISIANA, 70458

1 of 8