

ADA DOORS

TYPICAL HCP BATHROOM

#	DESCRIPTION	DATE

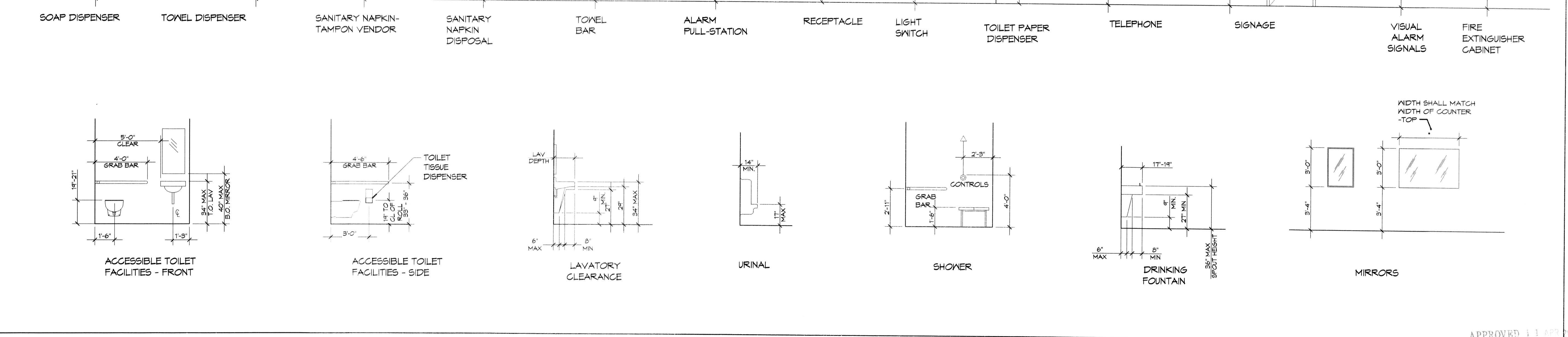
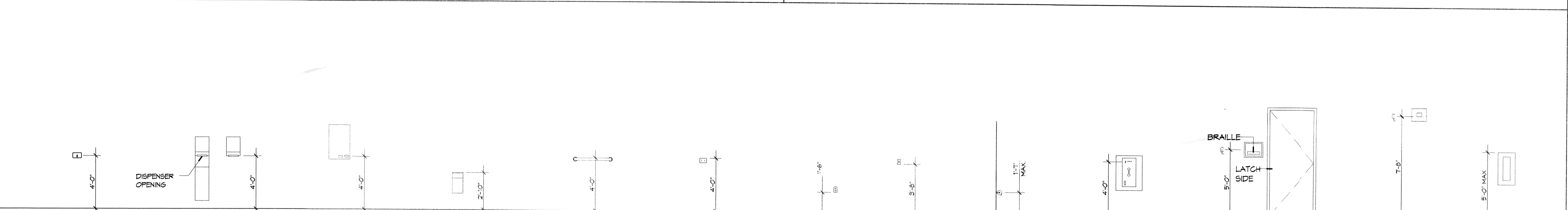

ADA MOUNTING HEIGHTS

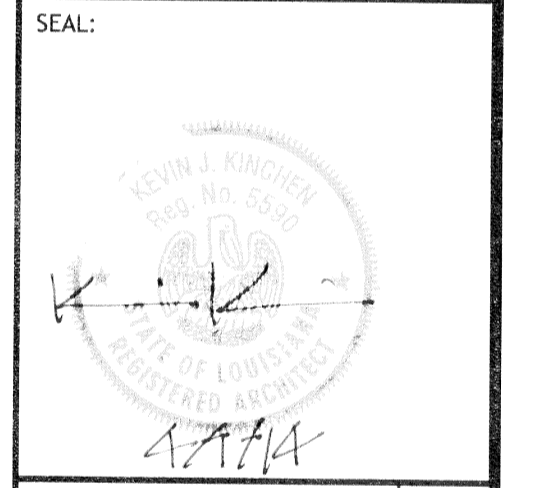

3RD STREET RESTROOMS / VETERANS PARK IMPROVEMENTS

CITY OF SLIDELL
 SLIDELL, LOUISIANA
 JOB NO: 14-001
 DATE: 4/2/2014
 DRAWN BY: KJK
 CHECKED BY: KJK

ADA HANDICAP REQUIREMENTS

APPROVED: 11 APR 2014
 STATE FIRE MARSHAL AS PER REVIEW LETTER BY: [Signature]
 448718

DRAWING NUMBER:
G2

SHEET No: 2 of 8