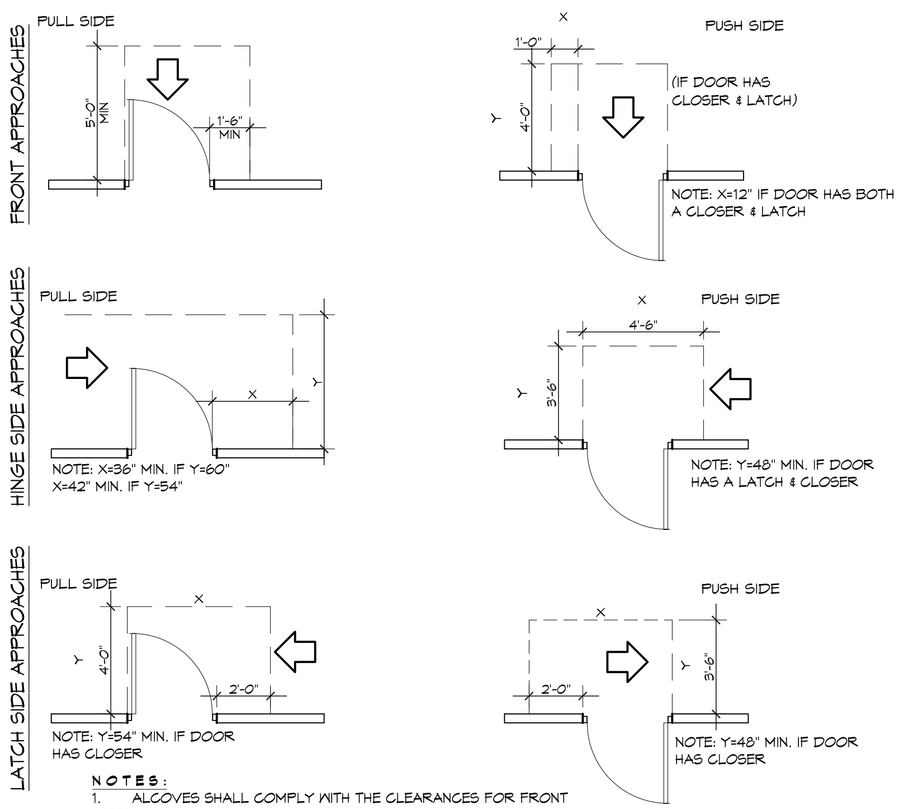

NOTES:
1. ALCOVES SHALL COMPLY WITH THE CLEARANCES FOR FRONT APROACHES.
2. DOOR HARDWARE SHALL BE THE LEVER TYPE.
3. DOORS SHALL HAVE A MAX. 8.5 LB. EXTERIOR, 5LB. INTERIOR, AND A MAX. 8.5 LB. EXTERIOR, 5 LB.

ADA DOORS

SCALE: 1/4 = 1'-0"

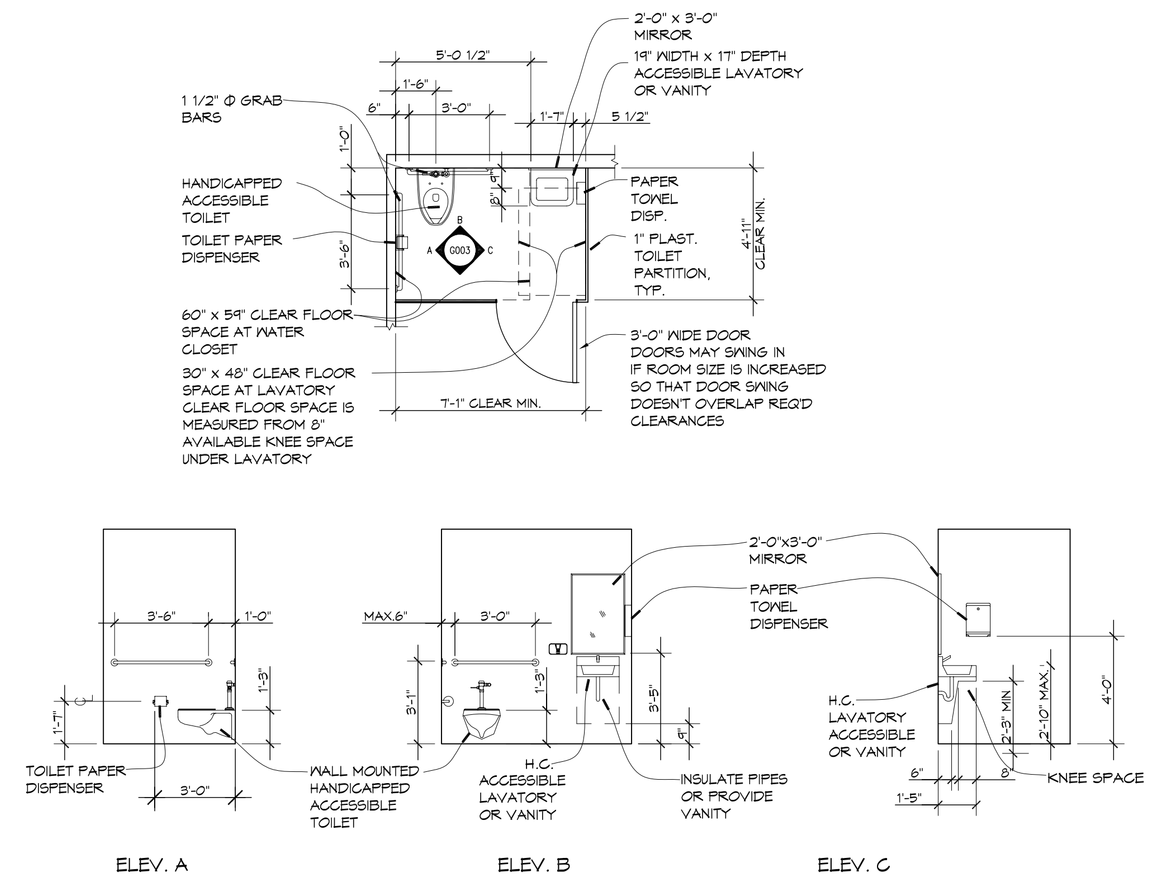

TYPICAL HCP BATHROOM

SCALE: 1/4 = 1'-0"

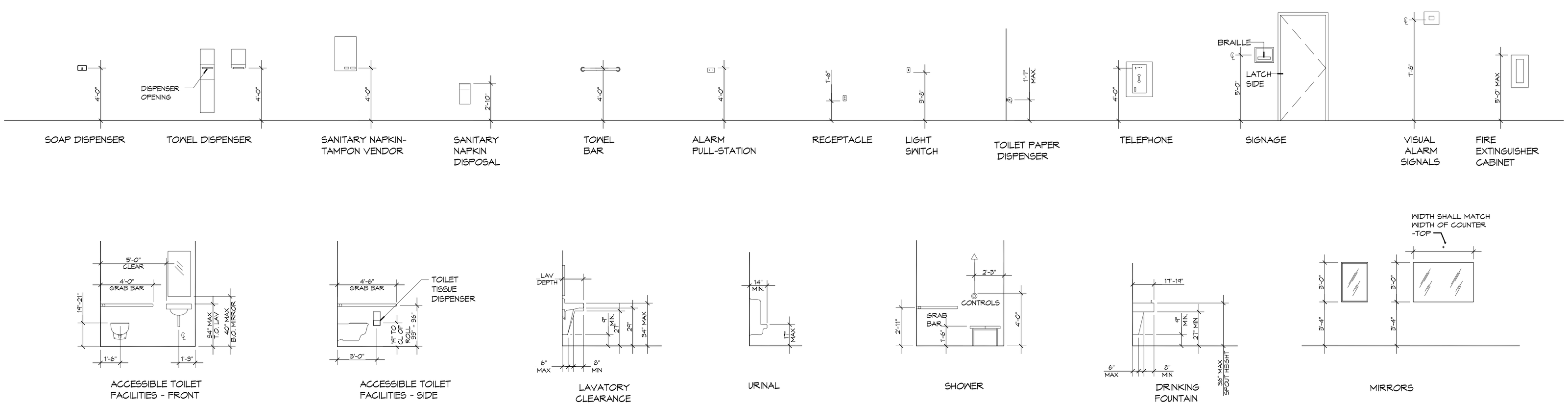

ADA MOUNTING HEIGHTS

DAMMON ENGINEERING, INC.
Architects & Engineers
www.dammonengineering.com
info@dammonengineering.com
PH: 985.649.5832
F: 985.641.5950
Chief Architect: Kevin J. Kincken, NCARB
Chief Engineer: Brian Wistich, PE
554 Old Spanish Trail
Slidell, LA 70458

#	DESCRIPTION	DATE

REVISIONS

SEAL:

CITY OF SLIDELL

THIRD STREET / TOM VETERANS PARK

2602 2nd STREET
SLIDELL, LOUISIANA, 70458

This set of drawings and specifications, designs and arrangements represented thereby are and shall remain the property of Dammon Engineering, and no part thereof shall be loaned, copied or used in any manner or for any purpose without the express written permission of Dammon Engineering. Issued and/or other drawings or specifications bearing the seal of Dammon Engineering, Inc. are valid only when signed and sealed.

JOB No:	2170
DATE:	4/2/2014
DRAWN BY:	KJK
CHECKED BY:	KJK

SHEET TITLE:
ADA HANDICAP REQUIREMENTS

DRAWING NUMBER:
G2

SHEET No: 2 of 8