



ADDENDUM NO. 4

04 OCTOBER 2013

City of Slidell

**City Hall Parking Lot & Courtyard
Slidell, Louisiana 70458**

Slidell Job No. 600-129

Bid No. 14-B008

This addendum forms a part of the Contract Documents. Acknowledge receipt of the addendum in the space provided on the Bid Form. Failure to do so may subject the Bidder to disqualification. Bidder is responsible to disseminate this addendum to all subcontractors and material suppliers concerned.

The following revisions are hereby made a part of the Contract Documents, as if written therein:

1. The Replacement drawing C2 did not upload to Bidsync, Please remove original drawing C2 and replace with the attached for all Bidsync users.
2. Revised Louisiana Uniform Public Works Bid Form is attached.

*Acknowledge receipt of all **four addendums** in the space provided on the Bid Form.*

LOUISIANA UNIFORM PUBLIC WORKS BID FORM

TO: CITY OF SLIDELL
P.O. BOX 828
SLIDELL, LA 70459

BID FOR: CITY HALL PARKING LOT & COURTYARD
SLIDELL PROJECT #600-129
BID NUMBER 14-B008

The undersigned bidder hereby declares and represents that she/he; a) has carefully examined and understands the Bidding Documents, b) has not received, relied on, or based his bid on any verbal instructions contrary to the Bidding Documents or any addenda, c) has personally inspected and is familiar with the project site, and hereby proposes to provide all labor, materials, tools, appliances and facilities as required to perform, in a workmanlike manner, all work and services for the construction and completion of the referenced project, all in strict accordance with the Bidding Documents prepared by: DAMMON ENGINEERING, INC. and dated: August 16, 2013.

Bidders must acknowledge all addenda. The Bidder acknowledges receipt of the following **ADDENDA** (Enter the number and date the Designer has assigned to each of the addenda that the Bidder is acknowledging):

No. ___ Dated: _____ No. ___ Dated: _____ No. ___ Dated: _____
No. ___ Dated: _____ No. ___ Dated: _____ No. ___ Dated: _____

TOTAL BASE BID: For all work required by the Bidding Documents (including any and all unit prices designated "Base Bid" * but not alternates) the sum of:
_____ Dollars (\$ _____)

ALTERNATES: For any and all work required by the Bidding Documents for Alternates including any and all unit prices designated as alternates in the unit price description.

Alternate No. 1 (*Owner to provide description of alternate and state whether add or deduct*) for the lump sum of:
_____ Grass Pavers (additive) _____ Dollars (\$ _____)
Alternate No. 2 (*Owner to provide description of alternate and state whether add or deduct*) for the lump sum of:
_____ Landscaping & Irrigation (additive) _____ Dollars (\$ _____)
Alternate No. 3 (*Owner to provide description of alternate and state whether add or deduct*) for the lump sum of:
_____ Pond & Water Line (additive) _____ Dollars (\$ _____)

NAME OF BIDDER: _____

ADDRESS OF BIDDER: _____

LOUISIANA CONTRACTOR'S LICENSE NUMBER: _____

NAME OF AUTHORIZED SIGNATORY OF BIDDER: _____

TITLE OF AUTHORIZED SIGNATORY OF BIDDER: _____

SIGNATURE OF AUTHORIZED SIGNATORY OF BIDDER **: _____

DATE: _____

* The Unit Price Form shall be used, as this contract includes unit prices.
** If someone other than a corporate officer signs for the Bidder/Contractor, a copy of a corporate resolution or other signature authorization shall be required for submission of bid. Failure to include a copy of the appropriate signature authorization, if required, may result in the rejection of the bid unless bidder has complied with La. R.S. 38:2212(A)(1)(c) or RS 38:2212(O) .
BID SECURITY in the form of a bid bond, certified check or cashier's check as prescribed by LA RS 38:2218.A is attached to and made a part of this bid. If a bid bond is provided it shall be on the attached form and only on the attached form.

**LOUISIANA UNIFORM PUBLIC WORKS BID FORM
UNIT PRICE FORM**

**TO: CITY OF SLIDELL
P.O. BOX 828
SLIDELL, LA 70459**

**BID FOR: CITY HALL PARKING LOT & COURTYARD
SLIDELL PROJECT #600-129
BID NUMBER 14-B008**

UNIT PRICES: This form shall be used for any and all work required by the Bidding Documents and described as unit prices. Amounts shall be stated in figures and only in figures.

DESCRIPTION: Mobilization				<input checked="" type="checkbox"/> Base Bid or <input type="checkbox"/> Alt. #
REF. NO.	QUANTITY	UNIT OF MEASURE	UNIT PRICE	UNIT PRICE EXTENSION (<i>Quantity times Unit Price</i>)
1	1	Lump Sum		

DESCRIPTION: Excavation - Truck Measure				<input checked="" type="checkbox"/> Base Bid or <input type="checkbox"/> Alt. #
REF. NO.	QUANTITY	UNIT OF MEASURE	UNIT PRICE	UNIT PRICE EXTENSION (<i>Quantity times Unit Price</i>)
2	1,450	Cubic Yard		

DESCRIPTION: Backfill (Gran. Material) – Truck Measure				<input checked="" type="checkbox"/> Base Bid or <input type="checkbox"/> Alt. #
REF. NO.	QUANTITY	UNIT OF MEASURE	UNIT PRICE	UNIT PRICE EXTENSION (<i>Quantity times Unit Price</i>)
3	1,050	Cubic Yard		

DESCRIPTION: Remove 7 Catch Basins, 6 Pipe & 5 Signs				<input checked="" type="checkbox"/> Base Bid or <input type="checkbox"/> Alt. #
REF. NO.	QUANTITY	UNIT OF MEASURE	UNIT PRICE	UNIT PRICE EXTENSION (<i>Quantity times Unit Price</i>)
4	1	Lump Sum		

DESCRIPTION: Remove Existing Concrete, Sidewalks & Curbs				<input checked="" type="checkbox"/> Base Bid or <input type="checkbox"/> Alt. #
REF. NO.	QUANTITY	UNIT OF MEASURE	UNIT PRICE	UNIT PRICE EXTENSION (<i>Quantity times Unit Price</i>)
5	1	Lump Sum		

DESCRIPTION: Install Catch Basins				<input checked="" type="checkbox"/> Base Bid or <input type="checkbox"/> Alt. #
REF. NO.	QUANTITY	UNIT OF MEASURE	UNIT PRICE	UNIT PRICE EXTENSION (<i>Quantity times Unit Price</i>)
6	2	Each		

DESCRIPTION: Install Drain Pipe - 6" Polyvinyl Chloride Plastic				<input checked="" type="checkbox"/> Base Bid or <input type="checkbox"/> Alt. #
REF. NO.	QUANTITY	UNIT OF MEASURE	UNIT PRICE	UNIT PRICE EXTENSION (<i>Quantity times Unit Price</i>)
7	62	Linear Foot		

DESCRIPTION: Install Drain Pipe - 15" Polyvinyl Chloride Plastic				<input checked="" type="checkbox"/> Base Bid or <input type="checkbox"/> Alt. #
REF. NO.	QUANTITY	UNIT OF MEASURE	UNIT PRICE	UNIT PRICE EXTENSION (<i>Quantity times Unit Price</i>)
8	90	Linear Foot		

DESCRIPTION: Handicap Ramps				<input checked="" type="checkbox"/> Base Bid or <input type="checkbox"/> Alt. #
REF. NO.	QUANTITY	UNIT OF MEASURE	UNIT PRICE	UNIT PRICE EXTENSION (<i>Quantity times Unit Price</i>)
9	3	Each		

DESCRIPTION: Exposed Aggregate Paving & Brick Pavers				<input checked="" type="checkbox"/> Base Bid or <input type="checkbox"/> Alt. #
REF. NO.	QUANTITY	UNIT OF MEASURE	UNIT PRICE	UNIT PRICE EXTENSION (<i>Quantity times Unit Price</i>)
10	440	Square Yard		

DESCRIPTION: Concrete Parking Lot Paving				<input checked="" type="checkbox"/> Base Bid or <input type="checkbox"/> Alt. #
REF. NO.	QUANTITY	UNIT OF MEASURE	UNIT PRICE	UNIT PRICE EXTENSION (<i>Quantity times Unit Price</i>)
11	850	Square Yard		

DESCRIPTION: Curb				<input checked="" type="checkbox"/> Base Bid or <input type="checkbox"/> Alt. #
REF. NO.	QUANTITY	UNIT OF MEASURE	UNIT PRICE	UNIT PRICE EXTENSION (<i>Quantity times Unit Price</i>)
12	470	Linear Foot		

DESCRIPTION: Striping, Signs & Parking Bumpers				<input checked="" type="checkbox"/> Base Bid or <input type="checkbox"/> Alt. #
REF. NO.	QUANTITY	UNIT OF MEASURE	UNIT PRICE	UNIT PRICE EXTENSION (<i>Quantity times Unit Price</i>)
13	1	Lump Sum		

DESCRIPTION: Tie in to Existing CB				<input checked="" type="checkbox"/> Base Bid or <input type="checkbox"/> Alt. #
REF. NO.	QUANTITY	UNIT OF MEASURE	UNIT PRICE	UNIT PRICE EXTENSION (<i>Quantity times Unit Price</i>)
14	1	Lump Sum		

DESCRIPTION: Remove shrubs				<input checked="" type="checkbox"/> Base Bid or <input type="checkbox"/> Alt. #
REF. NO.	QUANTITY	UNIT OF MEASURE	UNIT PRICE	UNIT PRICE EXTENSION (<i>Quantity times Unit Price</i>)
15	6	Each		

DESCRIPTION: Electrical				<input checked="" type="checkbox"/> Base Bid or <input type="checkbox"/> Alt. #
REF. NO.	QUANTITY	UNIT OF MEASURE	UNIT PRICE	UNIT PRICE EXTENSION (<i>Quantity times Unit Price</i>)
16	1	Lump Sum		

DESCRIPTION: Grass Pavers				<input type="checkbox"/> Base Bid or <input checked="" type="checkbox"/> Alt. # 1
REF. NO.	QUANTITY	UNIT OF MEASURE	UNIT PRICE	UNIT PRICE EXTENSION (<i>Quantity times Unit Price</i>)
17	375	Square Yard		

DESCRIPTION: Landscaping & Irrigation				<input type="checkbox"/> Base Bid or <input checked="" type="checkbox"/> Alt. # 2
REF. NO.	QUANTITY	UNIT OF MEASURE	UNIT PRICE	UNIT PRICE EXTENSION (<i>Quantity times Unit Price</i>)
18	1	Lump Sum		

DESCRIPTION: Pond & Waterline				<input type="checkbox"/> Base Bid or <input checked="" type="checkbox"/> Alt. # 3
REF. NO.	QUANTITY	UNIT OF MEASURE	UNIT PRICE	UNIT PRICE EXTENSION (<i>Quantity times Unit Price</i>)
19	1	Lump Sum		

DESCRIPTION: Rework Existing Drop Inlets (Per Addendum No. 3)				<input checked="" type="checkbox"/> Base Bid or <input type="checkbox"/> Alt. # _____
REF. NO.	QUANTITY	UNIT OF MEASURE	UNIT PRICE	UNIT PRICE EXTENSION (<i>Quantity times Unit Price</i>)
20	2	Lump Sum		

All quantities are estimated. The contractor will be paid based upon actual quantities as verified by the Owner.

1ST STREET

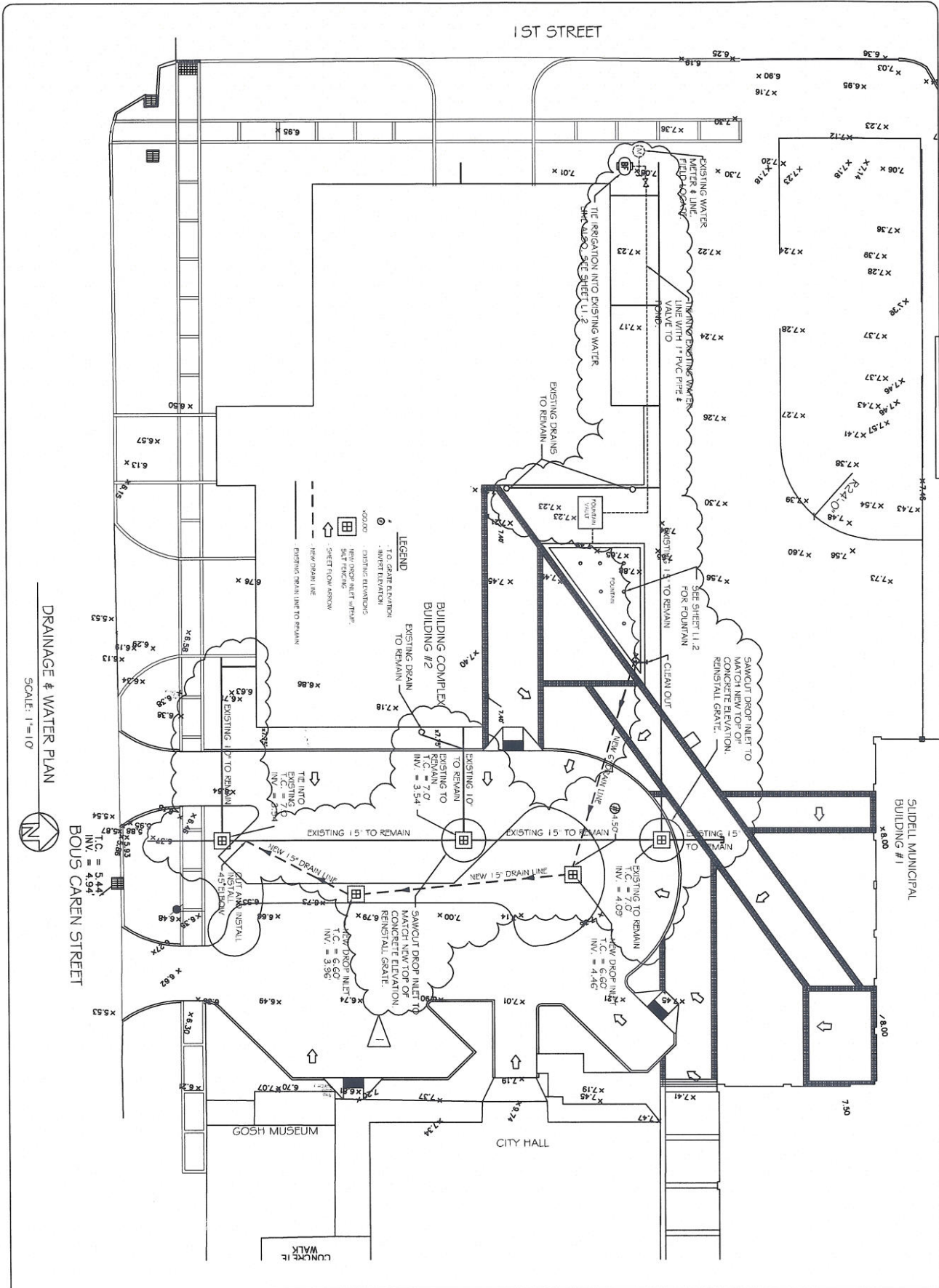

DRAINAGE & WATER PLAN
SCALE: 1"=10'



C2

DRAINAGE & WATER PLAN
SHEET No. 3 OF 11

REVISIONS	DATE
1 IDENTIFIED DRAINAGE TO REMAIN	05-16-13

CITY HALL PARKING LOT & COURT YARD
 INTERCOMEN STREET
 SUDBELL, LA
 JOB No. 2172 DATE: 05-16-13
 DRAWN BY: CND CHECKED BY: CND

DAMMON ENGINEERING, INC.
 Architects & Engineers
 1000 GARDNER FARM
 SUDBELL, LA 70088
 PHONE: 504-841-5900
 FAX: 504-841-5906