



## QUOTE

**Quote For:** St. Tammany Parish - DHH  
**Created:** 03/01/2016

**Submitted to Client:** Yes  
**Approved by Client:** No

- 305' LF of 8'-11" H DIRTT Walls: Aluminum framed clear glass panels, solid walls with denim insulation and MDF tiles with Chromacoat finish, and magnetic markerboard finish.
- Walls are completely finished as listed above. No additional finishing will be required onsite, such as painting, glass, base, hardware, etc.
- 12 Total doors. (1) Solid painted MDF barn door for supply closet, (7) aluminum-framed glass barn doors with locks for offices, (2) aluminum-framed glass barn doors for conference room. All doors will have a 30" brushed silver pull hardware.
- Post and extrusions will be DIRTT's standard anodized aluminum, rectilinear profile.
- Retrooms will have a corian solid surface wainscot on the wet wall only.
- Coffee Bar to have floating base cabinets in a thermofoil grade 2 finish with rod pulls and a thermofoil grade 3 countertop.
- Copy/Storage area to have base cabinets and upper cabinets in thermofoil grade 2 finish. countertop to be thermofoil grade 3 finish. Cabinets are supported off of DIRTT wall.
- Power: Electrical placement has been assumed throughout the space and will be provided as a modular solution with pre-wired, pre-installed boxes that will have a plug-n-play whip that extends into the ceiling. 2 zone boxes have been proved that will need to be mounted and hardwired by the electrician. (electrician's time and materials not included in this quote)
- Data: Locations have been assumed and DIRTT will provide a pre-installed box, conduit, faceplate and trim. Cables and installation of cable to be by others.
- Light Switches: Locations have been assumed and DIRTT will provide a pre-installed box, conduit, faceplate and trim. Switch device and hardwire installation to be by others.
- Integral magnetic marker boards have been provided on one wall in the conference room.
- Pricing includes freight, delivery, installation, and 10 year warranty.

### Pricing Details

Description	Total Amount (\$):	
DIRTT Walls, DIRTT Millwork, Power, Freight, Corian Tiles, Delivery and Install		134,155.86

*\*Pricing excludes Tax\**

*\*Pricing includes special pricing extended to State Agencies through NPP contract\**

## Terms and Conditions

**AOS** is a licensed Louisiana contractor (license # 14210)

All lead times are from the time of order entry.

Order entry can occur when all field verification has been confirmed and shop drawings, submittals, and COM materials have been approved.

Field verification can occur once drywall is hung and ceiling grid is in place.

DIRTT ceiling track installation can begin after ceiling grid is in place.

DIRTT wall frame installation can begin after finish flooring is installed.

50% Deposit will be required to place the order.



Entry and Conference Room



Inside Conference Room (Magnetic Markerboard on one end)



Coffee bar



Copy and Storage Area



Office Fronts



Restrooms and Supply

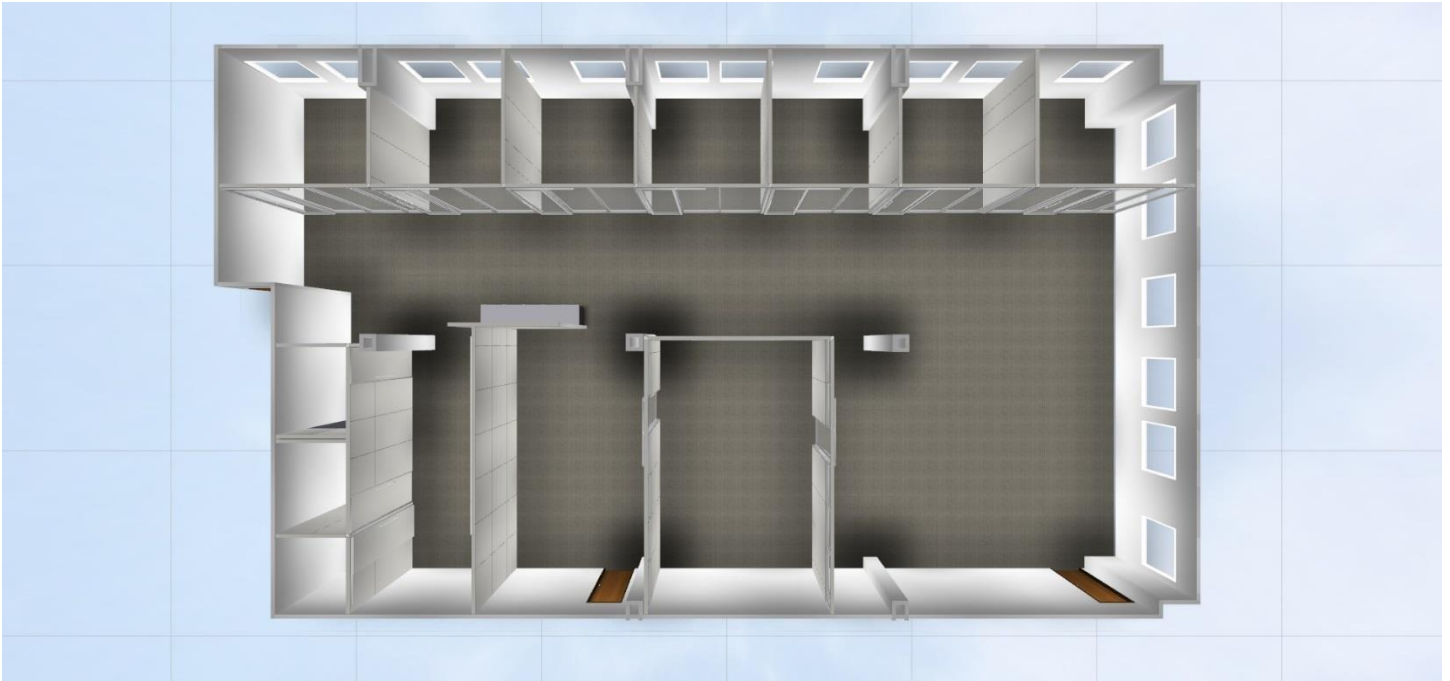

Overview