

\*\*NOTE  
 THE CITY OF SLIDELL REQUIRES THE MINIMUM  
 FINISHED FLOOR ELEVATION IN THIS AREA TO  
 BE 11.0' (1' ABOVE THE ABFE DETERMINED  
 BY FEMA.)  
 ZONE: AE 10  
 ABFE: 10'  
 PANEL: LA-MM40  
 DATE: JANUARY 18, 2006

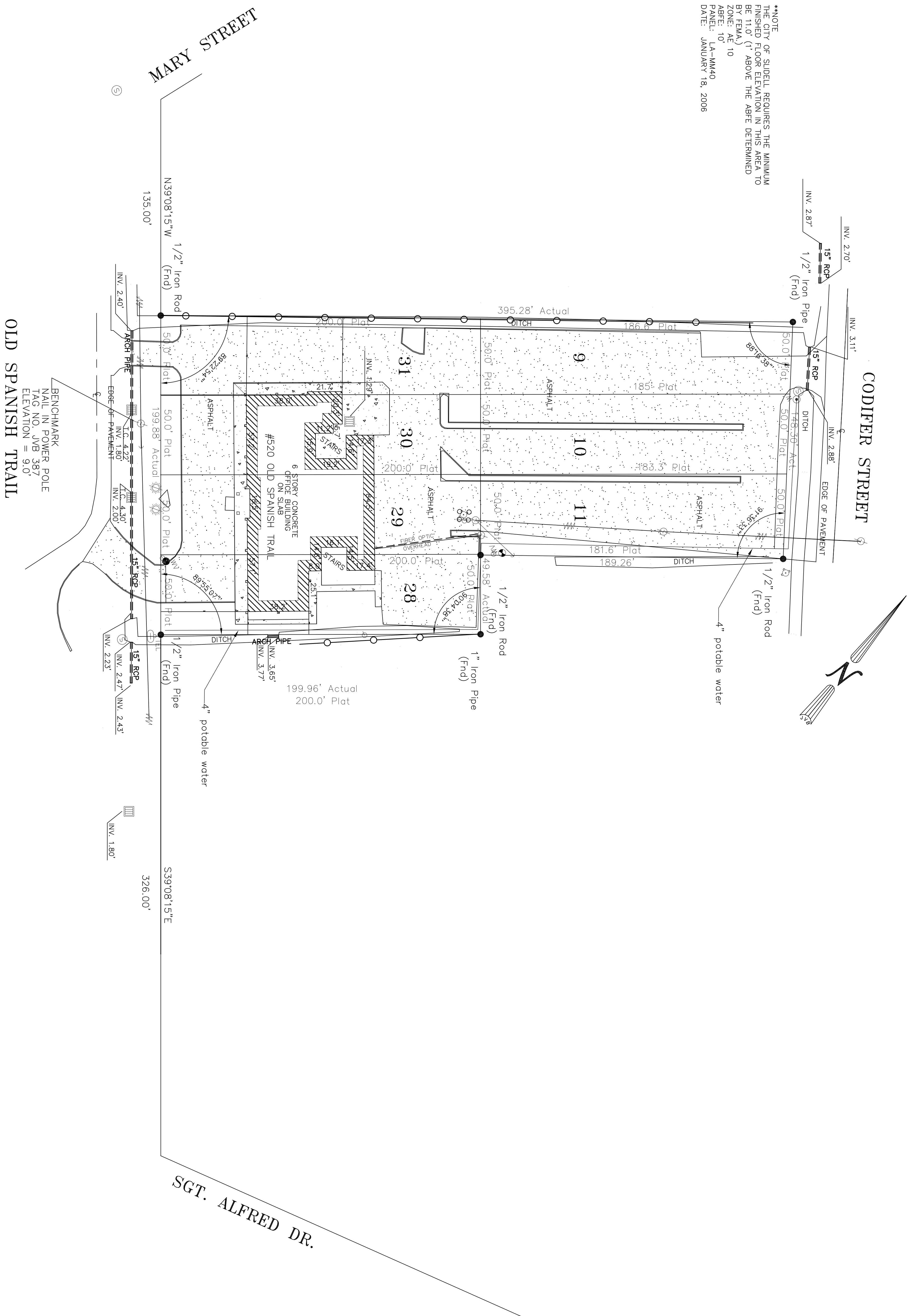

BENCHMARK  
 NAIL IN POWER POLE  
 TAG NO. JVB 387  
 ELEVATION = 9.0'  
 OLD SPANISH TRAIL

COPY OF SURVEY  
 SCALE: 1"=30'-0"

COPY OF SURVEY  
 ST. TAMMANY PARISH ADMIN. COMPLEX  
 520 OLD SPANISH TRAIL  
 SLIDELL, LOUISIANA

RENOVATE OFFICE BUILDING  
**DAMMON ENGINEERING, INC.**  
 1095 FLORIDA AVENUE 985-649-5832 SLIDELL, LA. 70458  
 DAMMONENGINEERING.COM

SCALE: 1"=30'  
 FILE:  
 JOB NO. 1729  
 DATE: 1-8-07  
 SHEET  
**C-1**  
 OF

CONTRACT SET- 10/10/07