

ROOM	FINISH SCHEDULE				CEILING	PLG HT	REMARKS
	FLOOR	BASE	WALLS	CEILING			
200	CONCRETE	VINYL	CONCRETE	CONCRETE	9'-0"	CHAIR RAIL	
201	VINYL TILE	CARPET	CERAMIC TILE	PAINTED WOOD	9'-0"		
202	CARPET	CERAMIC TILE	PAINTED WOOD	PAINTED WOOD	9'-0"		
203	CERAMIC TILE	VINYL	WOOD	WOOD	9'-0"		
204	PAINTED WOOD	WOOD	WOOD	WOOD	9'-0"		
205	WOOD	WOOD	WOOD	WOOD	9'-0"		
206	WOOD	WOOD	WOOD	WOOD	9'-0"		
207	WOOD	WOOD	WOOD	WOOD	9'-0"		
208	WOOD	WOOD	WOOD	WOOD	9'-0"		
210	WOOD	WOOD	WOOD	WOOD	9'-0"		
211	WOOD	WOOD	WOOD	WOOD	9'-0"		
212	WOOD	WOOD	WOOD	WOOD	9'-0"		
213	WOOD	WOOD	WOOD	WOOD	9'-0"		
214	WOOD	WOOD	WOOD	WOOD	9'-0"		
215	WOOD	WOOD	WOOD	WOOD	9'-0"		
216	WOOD	WOOD	WOOD	WOOD	9'-0"		
217	WOOD	WOOD	WOOD	WOOD	9'-0"		
218	WOOD	WOOD	WOOD	WOOD	9'-0"		

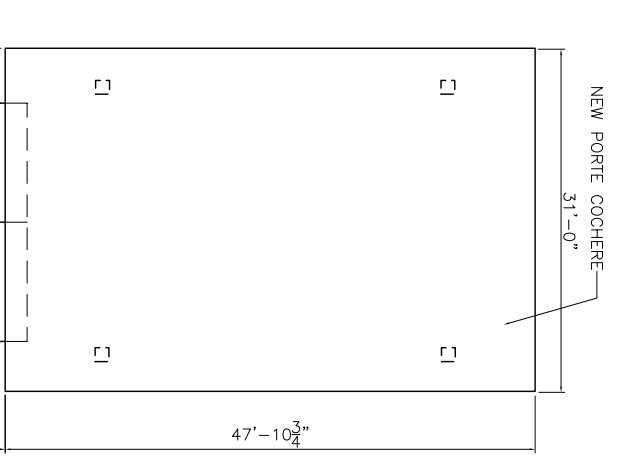

DOOR	DOOR & HARDWARE SCHEDULE				REMARKS
	TYPE	FRAME	HINGE	LOCK	
1	3/0x7/0	SOLID WOOD			
2	3/0x7/0	HOLLOW			
3	3/0x7/0	ALUM./GLASS			
4	3/0x7/0	STEEL			
5	(2) 3/0x7/0	MASONITE			
6	3/0x7/0	STEEL			
7	(2) 3/0x7/0	ALUMINUM			
8	3/0x7/0	WOOD			
9	3/0x7/0	CASED OPENING			
10	3/0x7/0	DOUBLE SWING			

WINDOW	WINDOW SCHEDULE				REMARKS
	TYPE	FRAME	GLASS	ACCESSORIES	
1	FIXED	ALUMINUM	WIREGLASS		
2	VERTICAL SLIDE	ALUMINUM	GLAZED		
3	HORIZONTAL SLIDE	ALUMINUM	GLAZED		
4	STORE FRONT	ALUMINUM	GLAZED		
5	STEEL	ALUMINUM	GLAZED		
6	ALUMINUM	ALUMINUM	GLAZED		
7	WOOD	ALUMINUM	GLAZED		
8	TINTED	ALUMINUM	GLAZED		
9	PLAIN	ALUMINUM	GLAZED		
10	GLAZED	ALUMINUM	GLAZED		
11	WIREGLASS	ALUMINUM	GLAZED		
12	NONE	ALUMINUM	GLAZED		
13	2/2	ALUMINUM	GLAZED		
14	4/4	ALUMINUM	GLAZED		
15	6/6	ALUMINUM	GLAZED		
16	8/8	ALUMINUM	GLAZED		
17	ALARM	ALUMINUM	GLAZED		
18	SCREEN	ALUMINUM	GLAZED		
19	SHUTTER	ALUMINUM	GLAZED		
20	NONE	ALUMINUM	GLAZED		

LEGEND	
NEW WALL	---
NEW FIRE RATED WALL	---
EXISTING WALL	---
CURTAIN WALL	---
SECURITY ACCESS DOOR	---
(SCANNER BY OTHERS)	---
RETURN AIR CASSED OPENING IN WALL (ROOM TO CEILING)	---
1 18" COUNTERTOP FINISHED AT 4" HIGH BY 8" WIDE SHERLOCK OPENING ABOVE	---

SECTION	
SECTION A	SCALE: 1/4" = 1'-0"
SECTION B	SCALE: 1/4" = 1'-0"
SECTION C	SCALE: 1/4" = 1'-0"

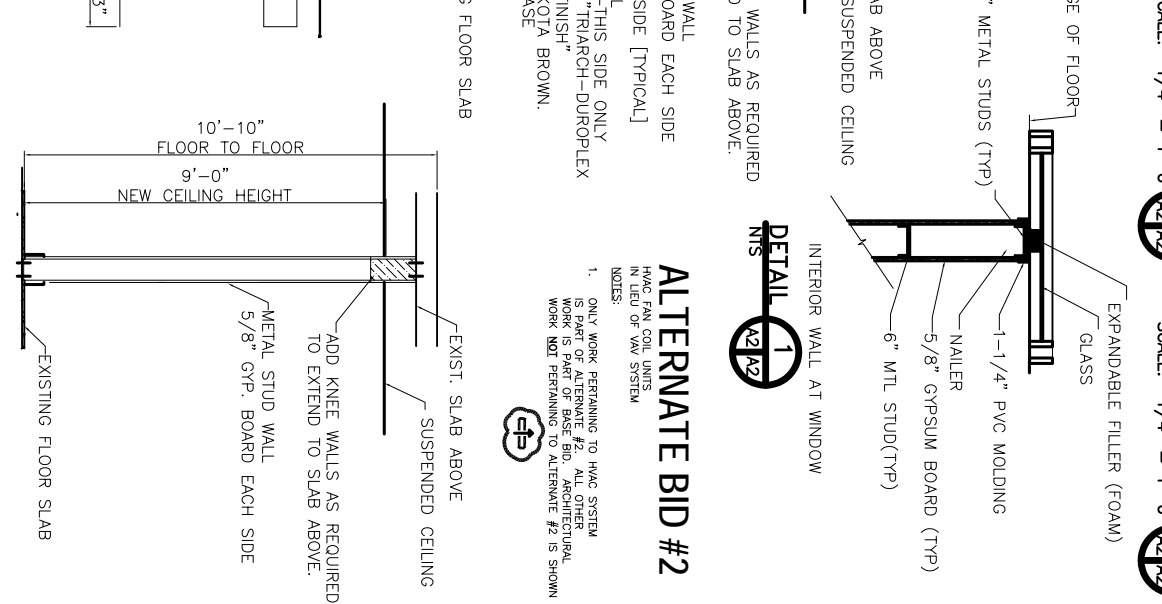
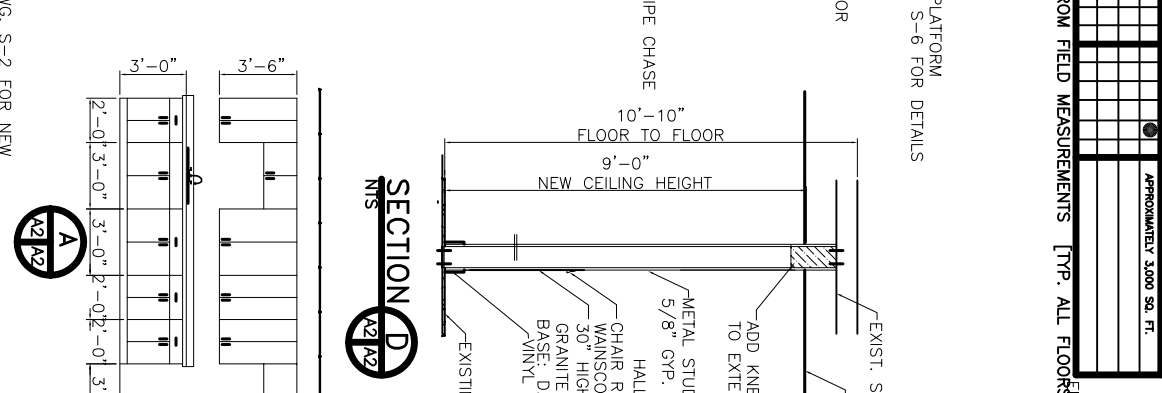
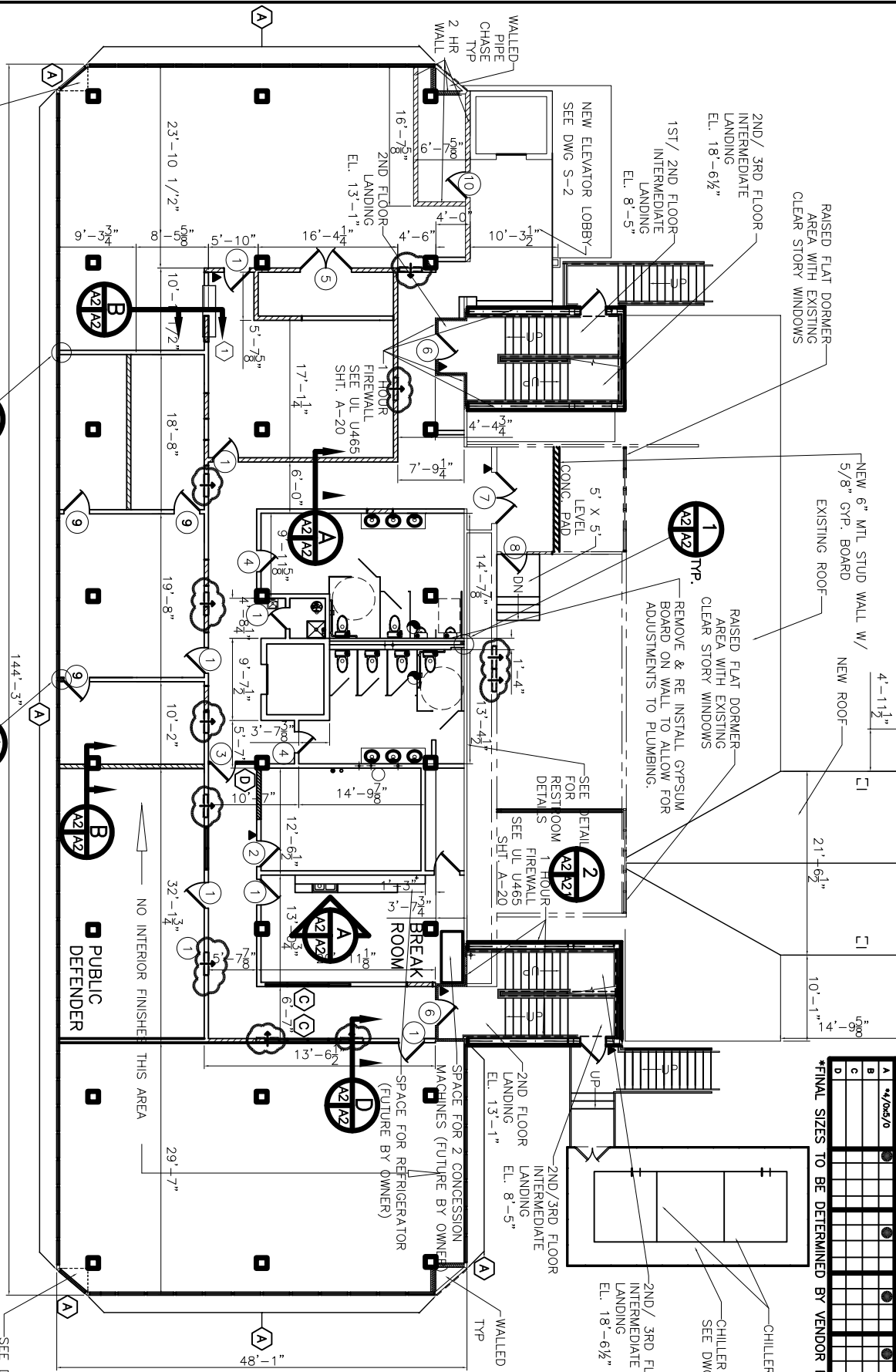

**SECOND FLOOR PLAN**  
SCALE: 1/8" = 1'-0"

REVISIONS:  
 05/17/07/ab  
 04/11/07/ab  
 03/07/07/ab  
 02/19/07  
 01/22/07

JOB NO. 1729  
DATE: 1-9-07  
SHEET A-2 OF

SCALE: AS NOTED

FILE:

RENOVATE OFFICE BUILDING

**DAMMON ENGINEERING, INC.**  
1095 FLORIDA AVENUE 985-649-5832 SLIDELL, LA. 70458  
DAMMONENGINEERING.COM

2ND FLOOR RENOVATE PLAN

ST. TAMMANY PARISH ADMIN. COMPLEX  
520 OLD SPANISH TRAIL  
SLIDELL, LOUISIANA