

**LEGEND**

- NEW WALL - [Symbol]
- NEW 1 HOUR RATED WALL - [Symbol]
- EXISTING WALL - [Symbol]
- CURTAIN WALL - [Symbol]
- SECURITY ACCESS DOOR - [Symbol]
- (SCANNER BY OTHERS)
- RETURN AIR CASD OPENING IN WALL (ROOM TO CEILING)
- SEE DETAIL FOR RESTROOM DETAILS

**ALTERNATE BID #2**

- HVAC FAN COIL UNITS IN LEU OF VAV SYSTEM
- NOTES:
- ONLY WORK PERTAINING TO HVAC SYSTEM IS PART OF ALTERNATE #2. ALL OTHER WORK IS PART OF BASE BID. ARCHITECTURAL WORK NOT PERTAINING TO ALTERNATE #2 IS SHOWN AS

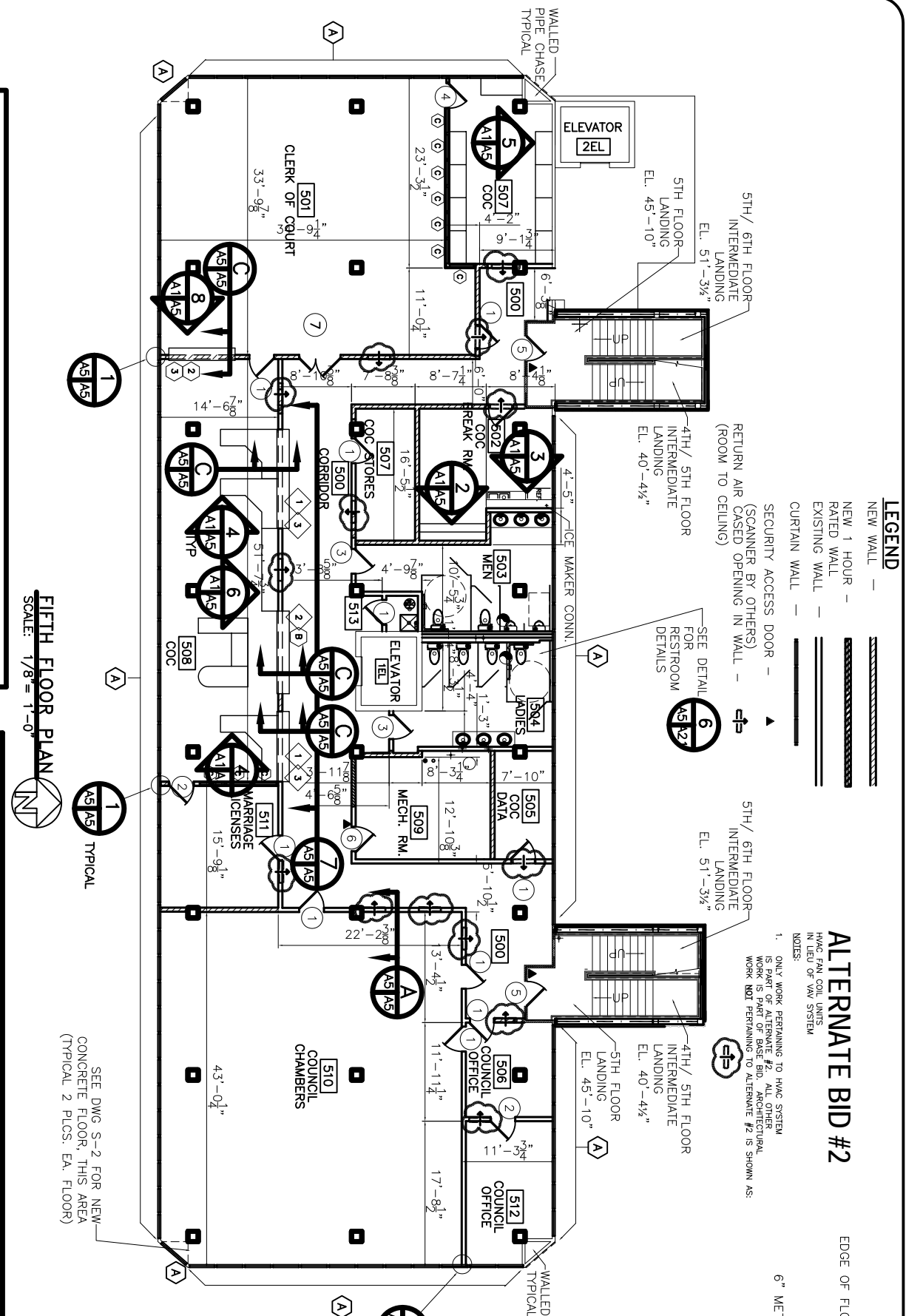

**FIFTH FLOOR PLAN**  
SCALE: 1/8" = 1'-0"

ROOM	FLOOR			BASE			WALLS			CEILING			PIG HT	REMARKS	
	CONCRETE	VINYL TILE	CARPET	CONCRETE	VINYL	WOOD	CONCRETE	GREENBOARD	PAINT	CONCRETE	ACOUSTIC TILE	GYP. BOARD			FRP BOARD
500															
501															
502															
503															
504															
505															
506															
507															
508															
509															
510															
511															
512															
513															

\*PEEL & STICK CUSHION BACK CARPET  
CARPET SHALL HAVE CUSHION BACK  
ROOMS 500,501,507,508  
UNDERCUT ALL DOORS 3/4" TO ALL FOR PROPER EXHAUST AIR FLOW

**DOOR & HARDWARE SCHEDULE**

TYPE	FRAME	HINGE	LOCK	ACCESSORIES	REMARKS
1	3/0x7/0	SOLID WOOD			
2	3/0x7/0	HOLLOW			
3	3/0x7/0	ALUM./GLASS			
4	3/0x7/0	STEEL			
5	3/0x7/0	MASONITE			
6	3/0x7/0	STEEL			
7	3/0x7/0 & 2/0x7/0	ALUMINUM			

**WINDOW SCHEDULE**

TYPE	FRAME	GLASS	TIFS	ACCESSORIES	REMARKS
A	4/0x6/0	FIXED			
B	10/0x4/0	VERTICAL SLIDE			
C	3/0x4/0	HORIZONTAL SLIDE			

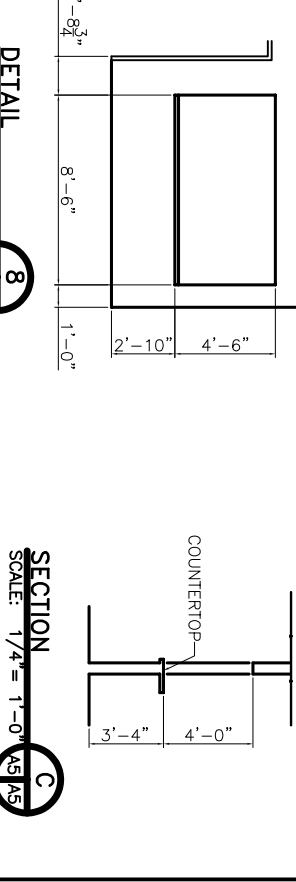
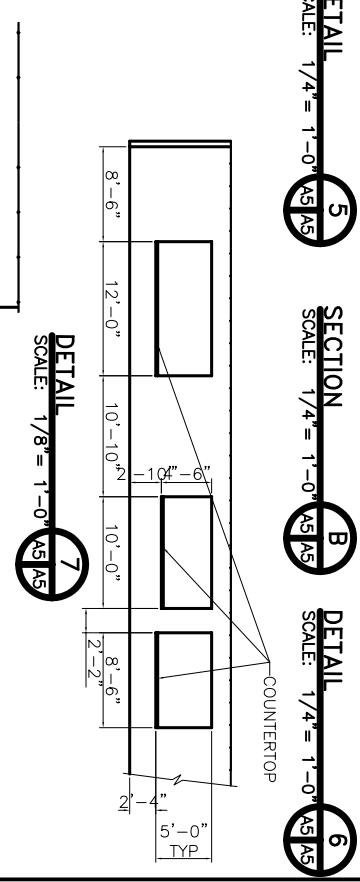
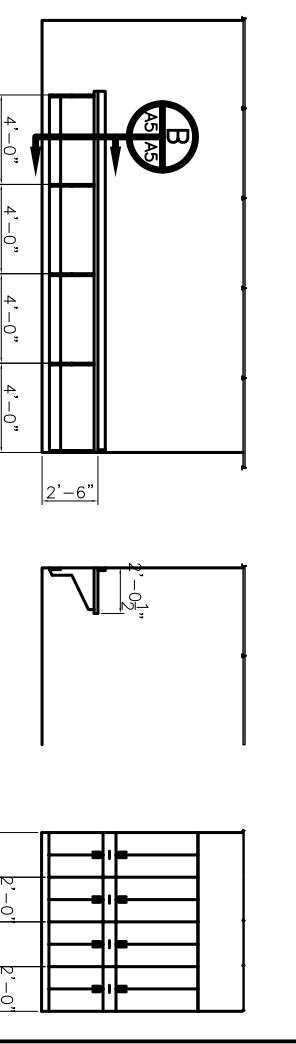
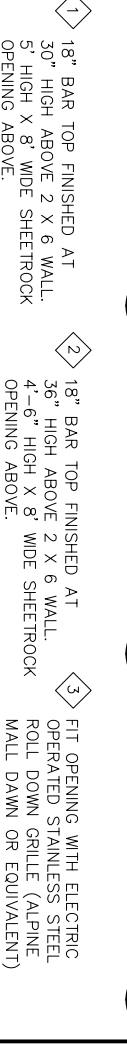
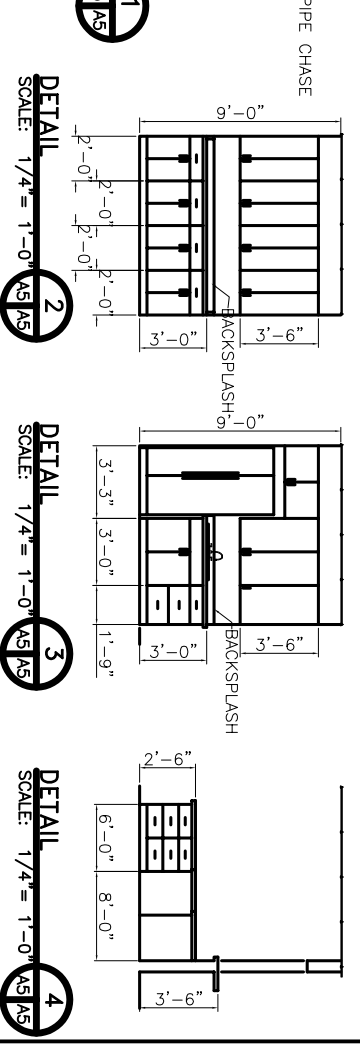
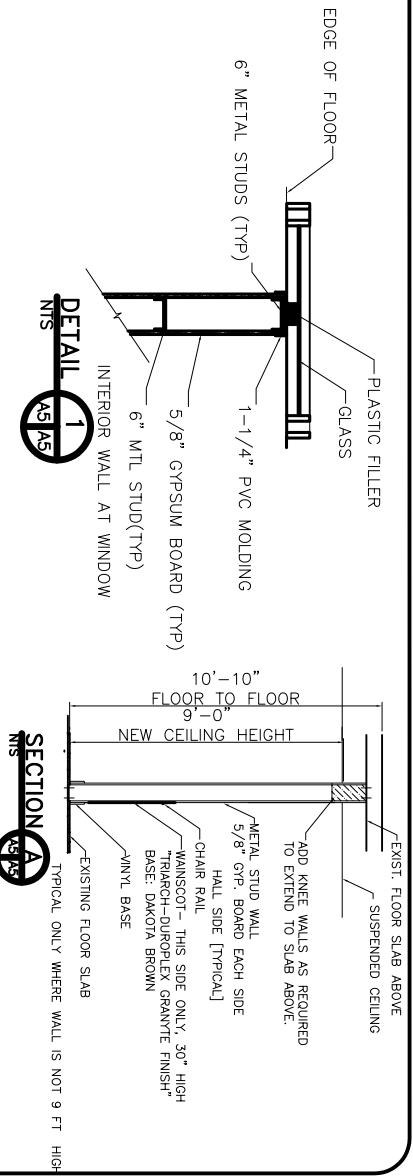

**RENOVATE OFFICE BUILDING**

**DAMMON ENGINEERING, INC.**

1095 FLORIDA AVENUE 985-649-5832 SLIDELL, LA. 70458  
DAMMONENGINEERING.COM

<b>5TH FLOOR RENOVATE PLAN</b>	ST. TAMMANY PARISH ADMIN. COMPLEX 520 OLD SPANISH TRAIL SLIDELL, LOUISIANA
FILE: _____	SCALE: AS NOTED
JOB NO. 1729	DATE: 1-9-07
SHEET	A-5

REVISIONS:  
05/17/07/ab  
11/17/07/ab  
02/19/07  
01/23/07