

FINISH SCHEDULE

ROOM	FLOOR		BASE		WALLS		CEILING		CLG HT	REMARKS
	CONCRETE	FINISH	WOOD	OTHER	CERAMIC TILE	PAINT	CONC. BOARD	WOOD		
100 STORAGE	●								2'-6 7/8"	
101 CONFERENCE ROOM										CLEAN & SEAL
102 UNDER MEZZ									9'-0"	
103 NOT USED									9'-0"	
104 RESTROOM									9'-0"	
105 RESTROOM									9'-0"	
106 CLOSET									2'-6 7/8"	
107 NORTH LOBBY									8'-6"	CYP. ABV SUSP. CLG
108 CLOSET									2'-6 7/8"	
109 OPEN AREA									2'-6 7/8"	
110 CORRIDOR									9'-0"	PLASTER OVER WALLS
111 VESTIBULE									2'-6 7/8"	
112 OPEN AREA									2'-6 7/8"	CLEAN & SEAL
113 OPEN AREA									2'-6 7/8"	CLEAN & SEAL
114 OPEN AREA									2'-6 7/8"	CLEAN & SEAL
115 OPEN AREA									2'-6 7/8"	CLEAN & SEAL
116 OPEN AREA									2'-6 7/8"	CLEAN & SEAL
117 SOUTH LOBBY									9'-0"	
118 NORTH ENTRY #1									9'-0"	
119 NORTH ENTRY #2									9'-0"	
120 NORTH LOBBY									9'-0"	
121 NORTH ENTRY #3									9'-0"	
122 CLOSET									2'-6 7/8"	CLEAN & SEAL
123 CLOSET									2'-6 7/8"	CLEAN & SEAL
124										CLEAN WALLS & CEILING
125										CLEAN WALLS & CEILING

NOTE: SCORE ALL STAINED CONCRETE W/ 2"X2" DIAMOND PATTERN
 * STOLLER METALS OR EQUAL, AS SHOWN ON ELEV WALL PLASTER OTHER WALLS
 TEL 208-903-6095

DOOR & HARDWARE SCHEDULE

DOOR	TYPE	FRAME	HINGE	LOCK	ACCESSORIES		REMARKS
					STRIKE	VIEW GLASS	
1	(2) 3/0x7/0	SOLID WOOD	WOOD	WOOD			EXTERIOR
2	3/0x7/0	HOLLOW METAL	WOOD	WOOD			EXTERIOR
3	3/0x7/0	ALUMINUM/GLASS	WOOD	WOOD			EXTERIOR
4	3/0x7/0	ALUMINUM	WOOD	WOOD			EXTERIOR
5	3/0x7/0	ALUMINUM	WOOD	WOOD			EXTERIOR
6	3/0x7/0	ALUMINUM	WOOD	WOOD			EXTERIOR
7	3/0x7/0	ALUMINUM	WOOD	WOOD			EXTERIOR
8	3/0x7/0	ALUMINUM	WOOD	WOOD			EXTERIOR
9	3/0x7/0	ALUMINUM	WOOD	WOOD			EXTERIOR
10	(2) 3/0x7/0	ALUMINUM	WOOD	WOOD			3 HR RATED
12	10'W/8'H ROLL UP	ALUMINUM	WOOD	WOOD			EXTERIOR

▲ EQUIPPED WITH ELECTRIC STRIKE OR MAGNETIC LOCK FOR CARD READER
 * MAGNETIC HOLD OPEN
 UNDERCUT ALL DOORS 3/4" TO ALL FOR PROPER EXHAUST AIR FLOW

WINDOW SCHEDULE

WINDOW	TYPE	FRAME	GLASS	LITES	ACCESSORIES		REMARKS
					SCREEN	SHUTTER	
BE	18/4x2/10	STEEL	4/4	4/4			STORE FRONT GLASS WALL *
CE	18/4x6/0	STEEL	4/4	4/4			STORE FRONT GLASS WALL - NEW *
A	3/0x5/0	ALUMINUM	4/4	4/4			STORE FRONT GLASS WALL *
B	18/4x9/0	ALUMINUM	4/4	4/4			STORE FRONT GLASS WALL *
AE	15/6x9/0	ALUMINUM	4/4	4/4			STORE FRONT GLASS WALL *

* INSTALL ON NEW 3" TOPPING.
 AE - DENOTES EXISTING WINDOW (REGLAZE TO MATCH TINT)

ELEVATOR PIT NOTES:
 REMOVE ANY ELECTRICAL OUTLETS, MAKE SAFE, FILL PIT W/ SAND & COMPACT. POUR 5" CONCRETE W/ 6 MIL VISQUEEN & 6X6 O/1 MESH. INSTALL #5 REBARS MIN. 4" INTO EXISTING CONCRETE @12" O.C. AROUND OPENING. SEE DWG. S-2 FOR 2ND FLR. DET'S

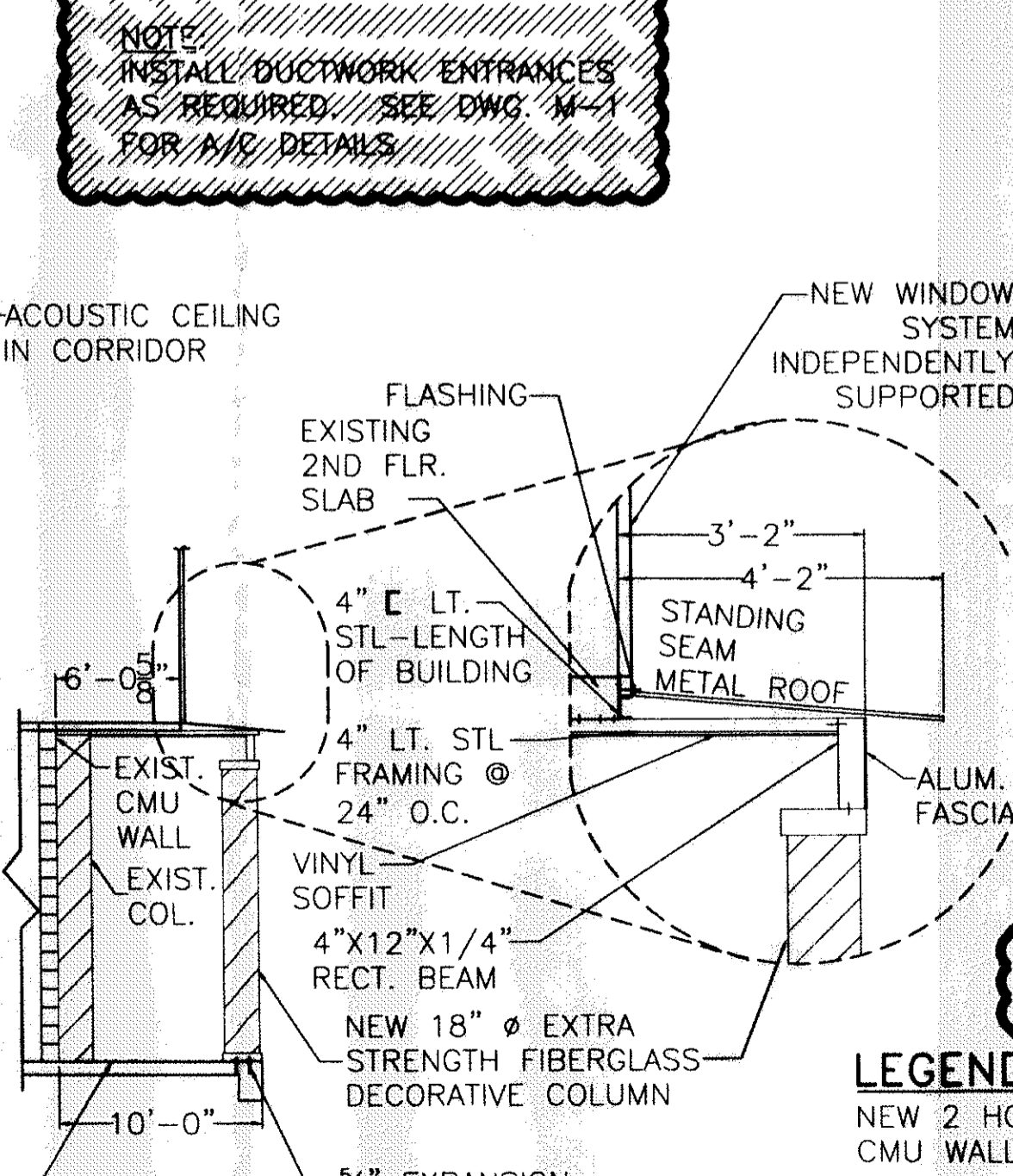
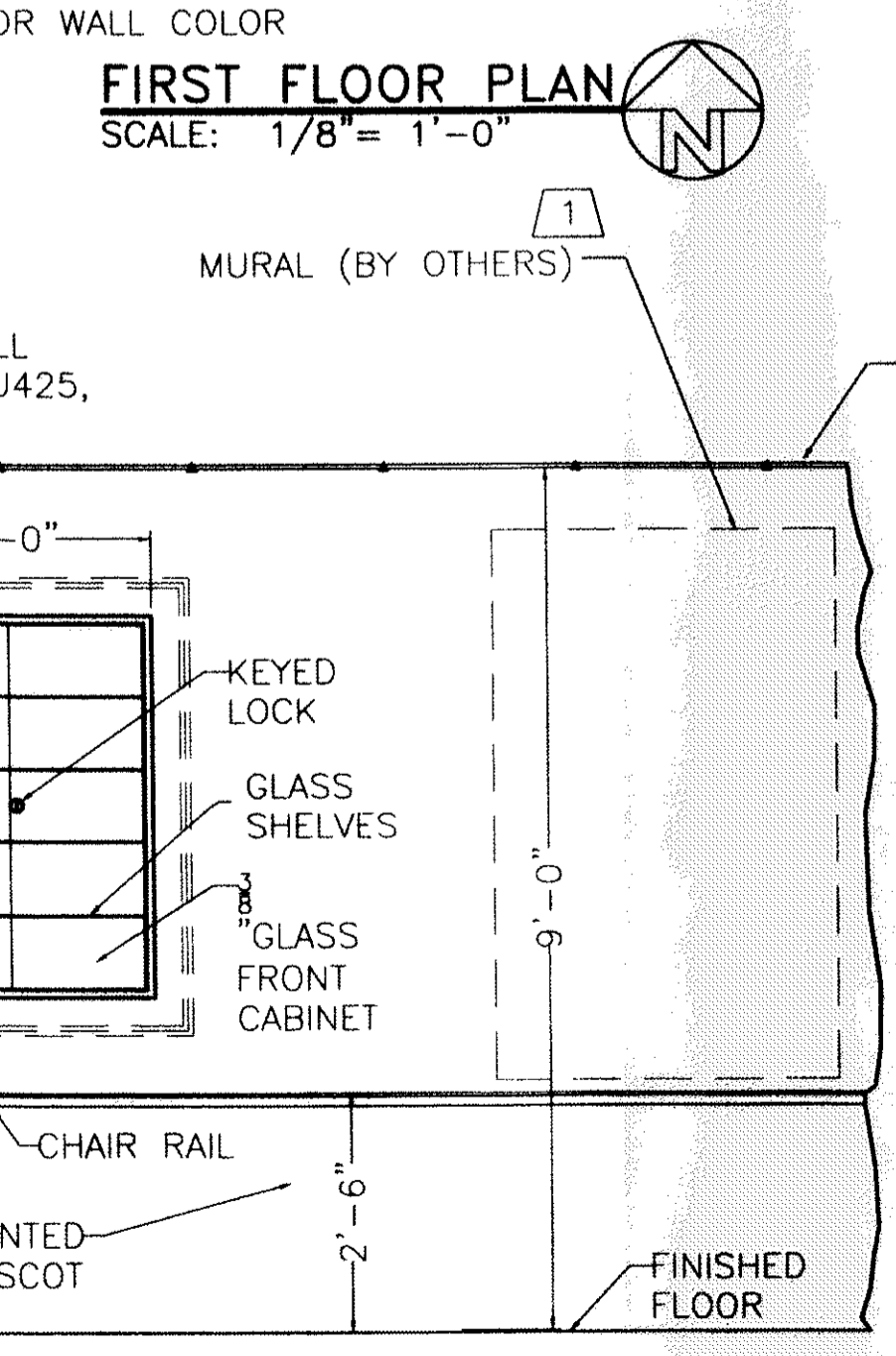
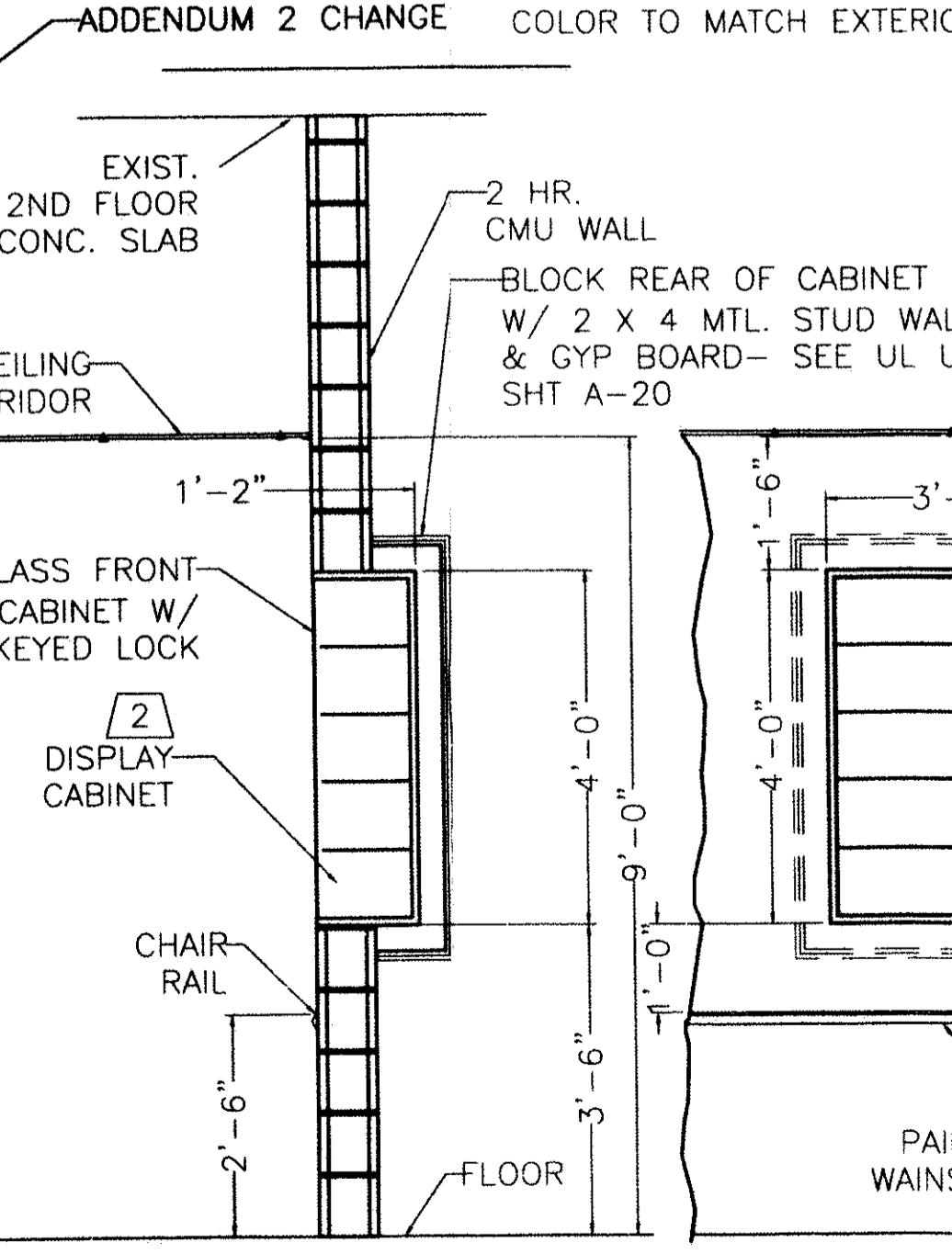
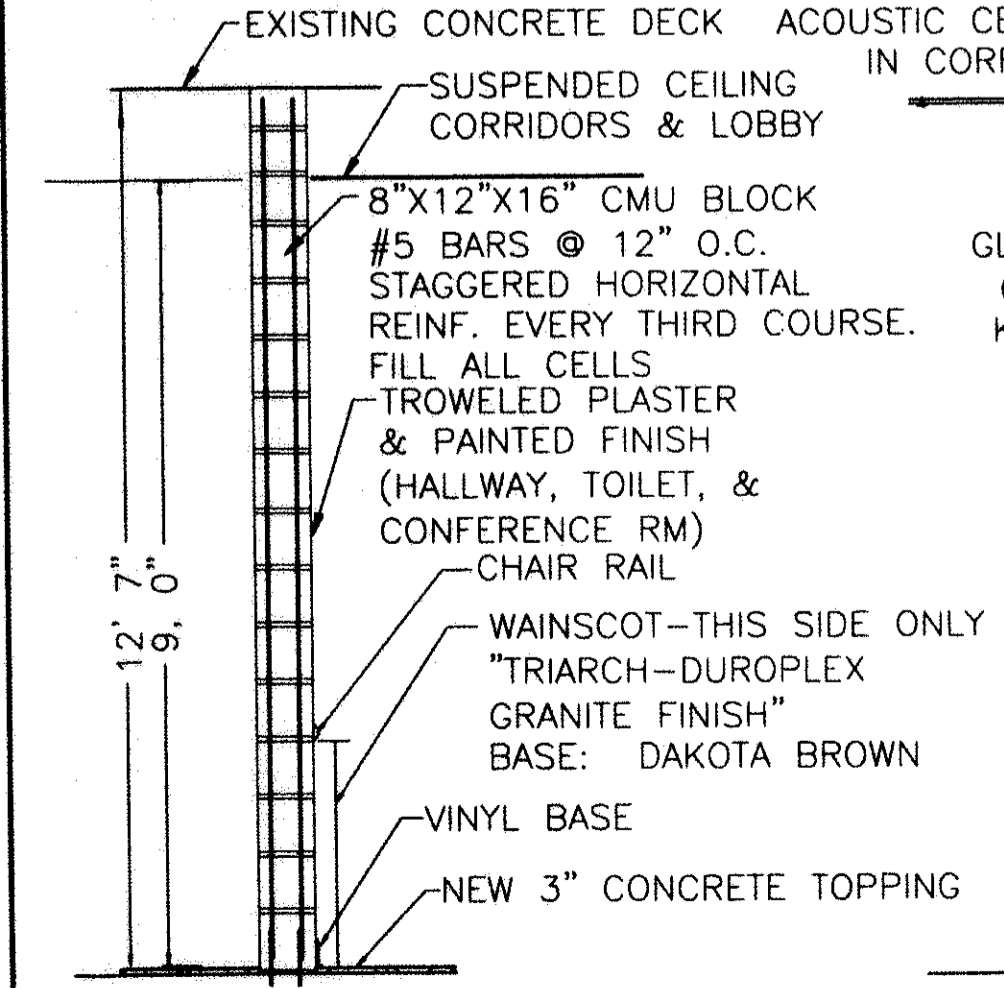

NOTES

- ALL STOREFRONT AND WINDOWS THIS LEVEL SHALL WITHSTAND WIND PRESSURES OF 43.56 PSF.
- DESIGN WIND SPEED 130 MPH THIS FLOOR
- ALL WINDOWS AND EXTERIOR GLASS DOORS SHALL BE TINTED TO MATCH NEW WINDOW WALLS ABOVE.
- VERIFY ALL DIMENSIONS IN FIELD.
- FLOORS - MIX FOR CONCRETE FLOOR TOPPING SHALL BE 100% STRAIGHT PORTLAND CEMENT. REVIEWED FOR STATE FIRE MARSHAL AS PER REVIEW LETTER BY WILLIAM D. JONES, ARCHITECT, CBO. *William D. Jones*
- ELEVATOR CONTRACTOR SHALL RELOCATE 1ST FLOOR STOPS TO ACCOUNT FOR RAISING FLOOR 3"
- KITCHEN CABINETS SHALL BE MEDIUM COMMERCIAL GRADE, FACTORY BUILT. COUNTER TOPS SHALL BE MANMADE MARBLE OR EQUAL.

LEGEND

- NEW 2 HOUR RATED CMU WALLS
- NEW CMU WALLS
- MURAL PAINTING (BY OTHERS)
- SECURITY ACCESS DOOR - (SCANNER BY OTHERS)
- ADDENDUM CHANGE
- 09/19/07 CHANGE

1ST FLOOR RENOVATE PLAN
 ST. TAMMANY PARISH ADMIN. COMPLEX
 520 OLD SPANISH TRAIL
 SLIDELL, LOUISIANA

RENOVATE OFFICE BUILDING
DAMMON ENGINEERING, INC.
 1095 FLORIDA AVENUE 985-649-5832 SLIDELL, LA. 70458
 DAMMONENGINEERING.COM

SCALE: AS NOTED
 FILE: *R*
 JOB NO. 1729
 DATE: 1-8-07
 SHEET
A-1
 OF