

**DAMMON**  
ENGINEERING, INC.

CHIEF ENGINEER  
EMMETT  
DAMMON, P.E.

CHIEF ARCHITECT  
ROBERT  
WILTSE

1095 FLORIDA AVENUE  
SLIDELL, LA. 70458  
OFFICE: 985-649-5832  
FAX: 985-641-5950

WEBSITE:  
WWW.DAMMONENGINEERING.COM

EMAIL:  
DAMMONENG@BELLSOUTH.NET

ARCHITECTURE  
ENGINEERING  
STUDIES  
PLANNING  
INVESTIGATION  
EXPERT WITNESS

CECIL BOYD'S  
CAR WASH  
LOT 5A  
EAST HALL ST.  
SLIDELL, LA

CAR WASH  
ELEVATIONS

*Robert Wiltse*

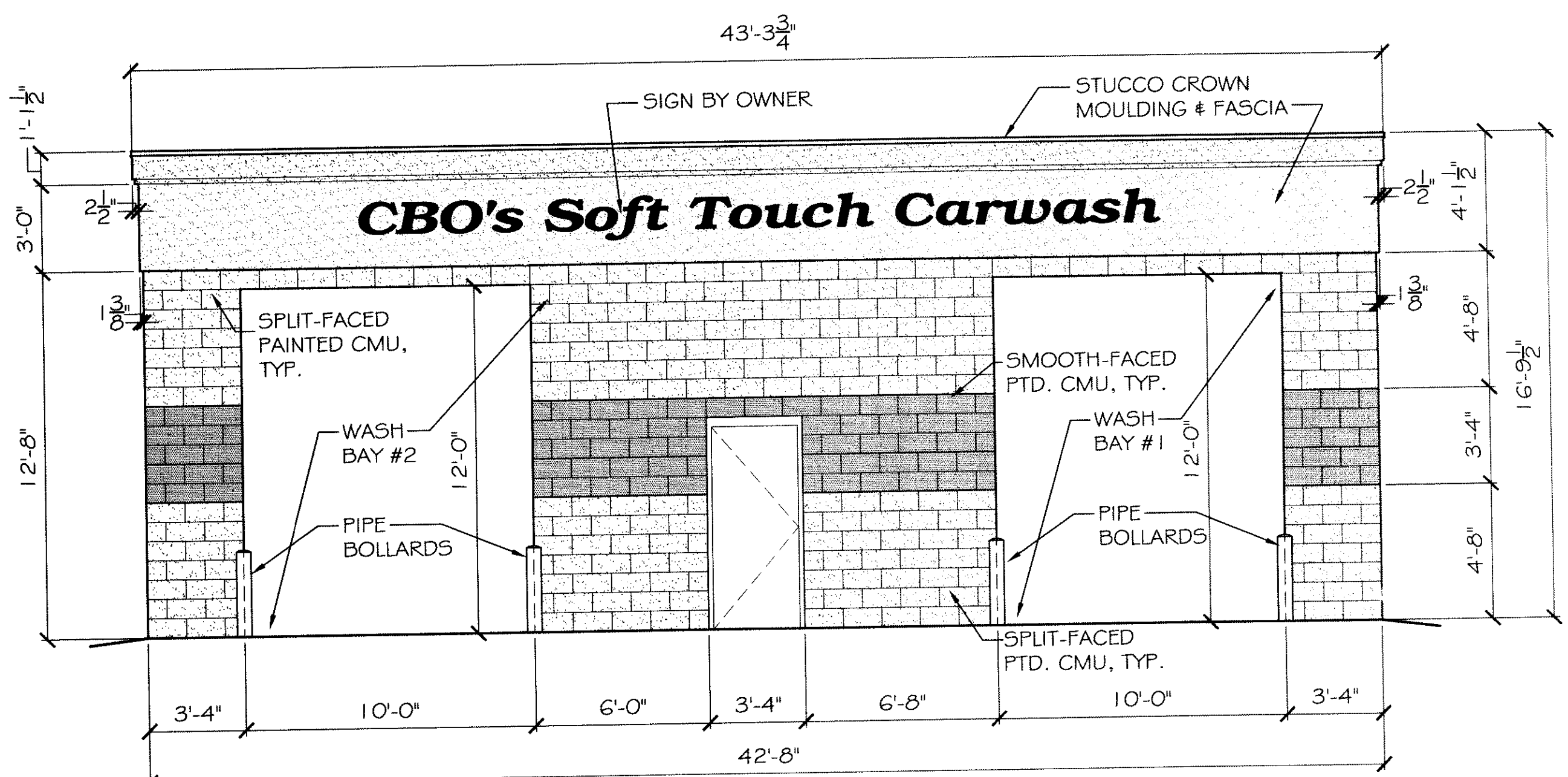

**NORTH-FRONT ELEVATION**  
SCALE: 1/4"=1'

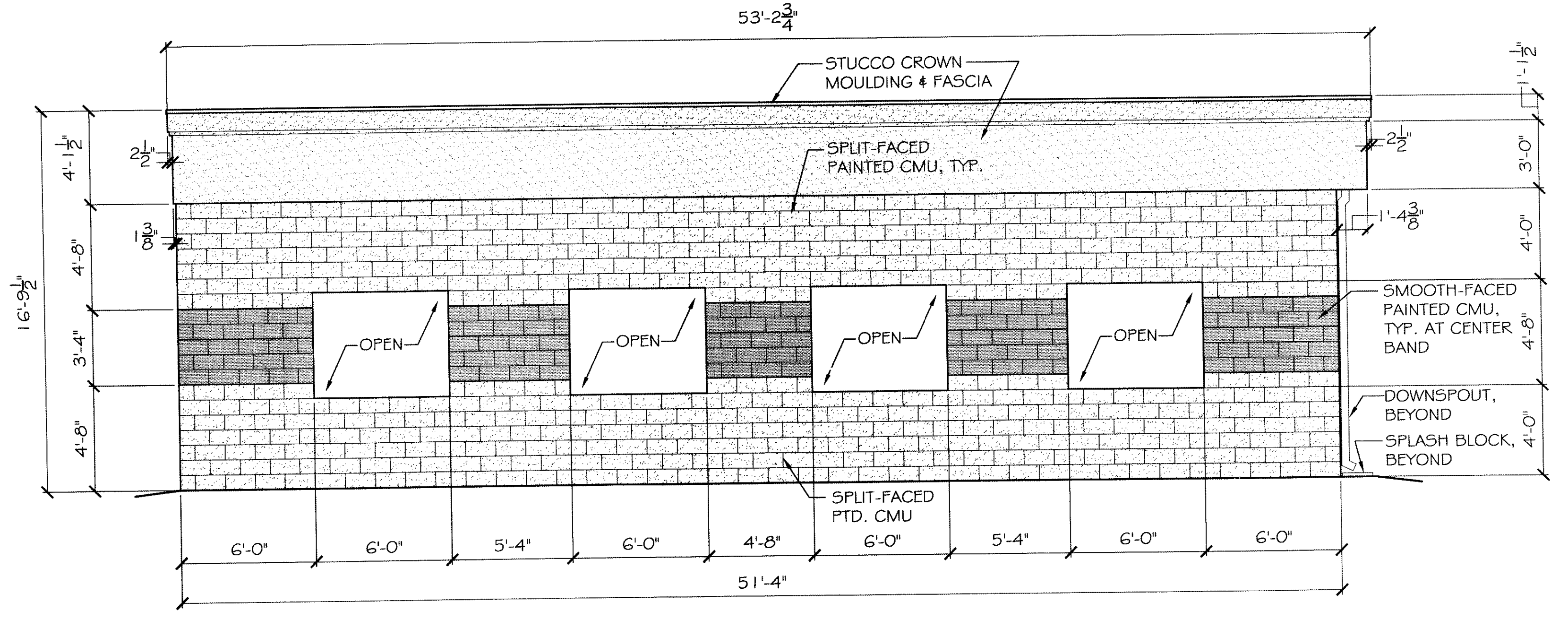

**WEST-SIDE ELEVATION**  
SCALE: 1/4"=1'

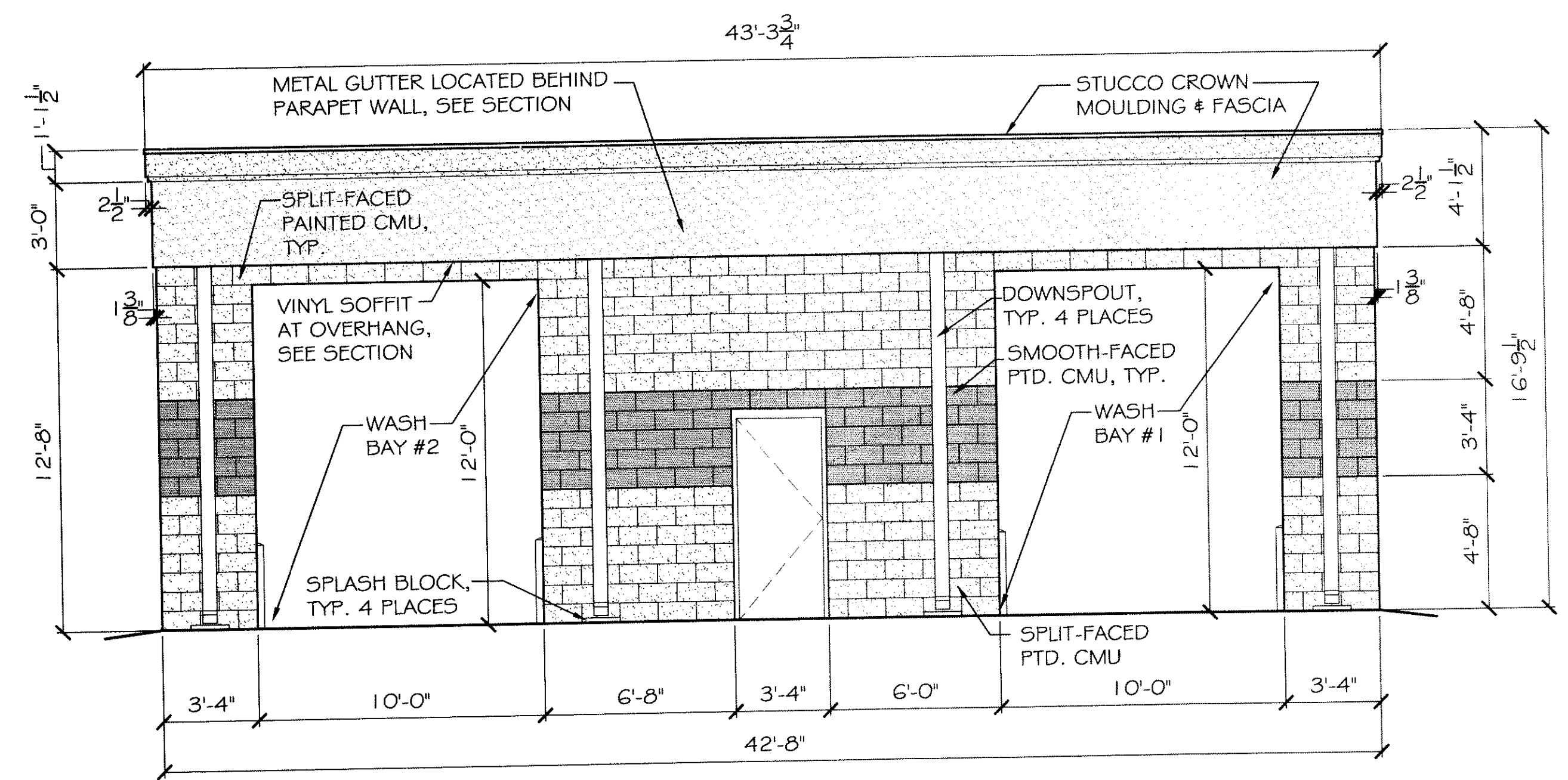

**SOUTH-REAR ELEVATION**  
SCALE: 1/4"=1'

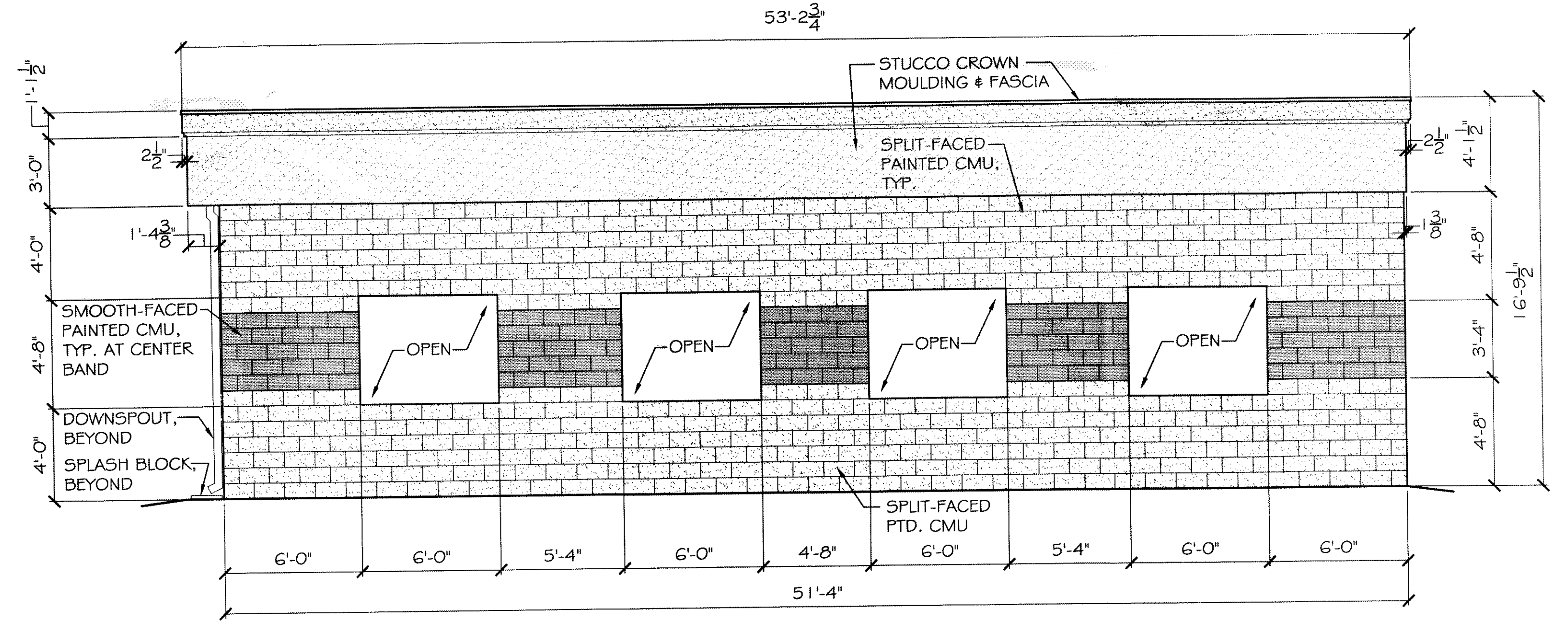

**EAST-SIDE ELEVATION**  
SCALE: 1/4"=1'

**EXTERIOR STUCCO SPECIFICATIONS:**

1. COMPLY WITH ASTM C-841 AND C-842. PROVIDE 3/8" OVERALL THICKNESS ON SELF-FURRING DIAMOND MESH GALVANIZED METAL LATH, 3.4 LB. PER SQUARE YARD, ON "TYVEK" STUCCO WRAP. ATTACH LATH AT "DIMPLES" ONLY, WITH NON-CORROSIVE SCREWS.
2. METAL LATH AND ALL ACCESSORIES TO BE EQUAL TO "AMICO", TO INCLUDE CORNER BEADS, CASING BEADS, BASE SCREEDS, AND CONTROL JOINTS, ALL INSTALLED WITH NON-CORROSIVE SCREWS. ALL ACCESSORIES TO BE ZINC. ALL CORNERS TO BE MITERED.
3. STUCCO TO BE INSTALLED IN THREE COATS; SCRATCH, BROWN, AND FINISH. FINISH COAT TO BE ORIENTAL STUCCO WITH SAND FLOAT FINISH BY U. S. GYPSUM., THEN PAINTED WITH SHERWIN WILLIAMS SW6165 "CONNECTED GRAY" EXTERIOR PAINT PER OWNER'S RECOMMENDATIONS.
4. STUCCO CROWN MOULDING TO BE DREW FOAM DFM-53T PAINTED WITH SHERWIN WILLIAMS SW6167 "GARDEN GATE" EXTERIOR PAINT PER OWNER'S RECOMMENDATIONS.
5. COMPLY WITH MANUFACTURER'S AND INDUSTRY RECOMMENDATIONS. INSTALL LATH IN ACCORDANCE WITH ASTM C-1063.
6. SUBMIT DATA CUT SHEETS FOR ALL ITEMS IF REQUIRED.

**CONCRETE MASONRY UNITS (CMU) NOTES:**

1. ALL CMU, LOCATED AT THE TOP AND BOTTOM PORTIONS OF THE EXTERIOR AND BAY WALLS IS TO BE PAINTED WITH SHERWIN WILLIAMS SWG113 "INTERACTIVE CREAM" EXTERIOR PAINT PER OWNER'S RECOMMENDATIONS.
2. THE CENTER "BAND" OF SMOOTH-FACED CMU ON THE EXTERIOR AND BAY WALLS IS TO BE PAINTED WITH SHERWIN WILLIAMS SWG116 "TATAMI TAN" EXTERIOR PAINT PER OWNER'S RECOMMENDATIONS.
3. ALL INTERIOR CMU IS TO BE PAINTED WITH SHERWIN WILLIAMS SWG113 "INTERACTIVE CREAM" PAINT UNLESS OTHERWISE SPECIFIED BY OWNER.

387276  
REVIEWED FOR  
STATE FIRE MARSHAL  
AS PER REVIEW LETTER  
BY: WILLIAM D. JONES, ARCHITECT, CBO  
*William D. Jones*

REV:

SCALE: AS NOTED

JOB#: 2074

DATE: 09-13-10

SHEET 13

**A-3**

OF 18