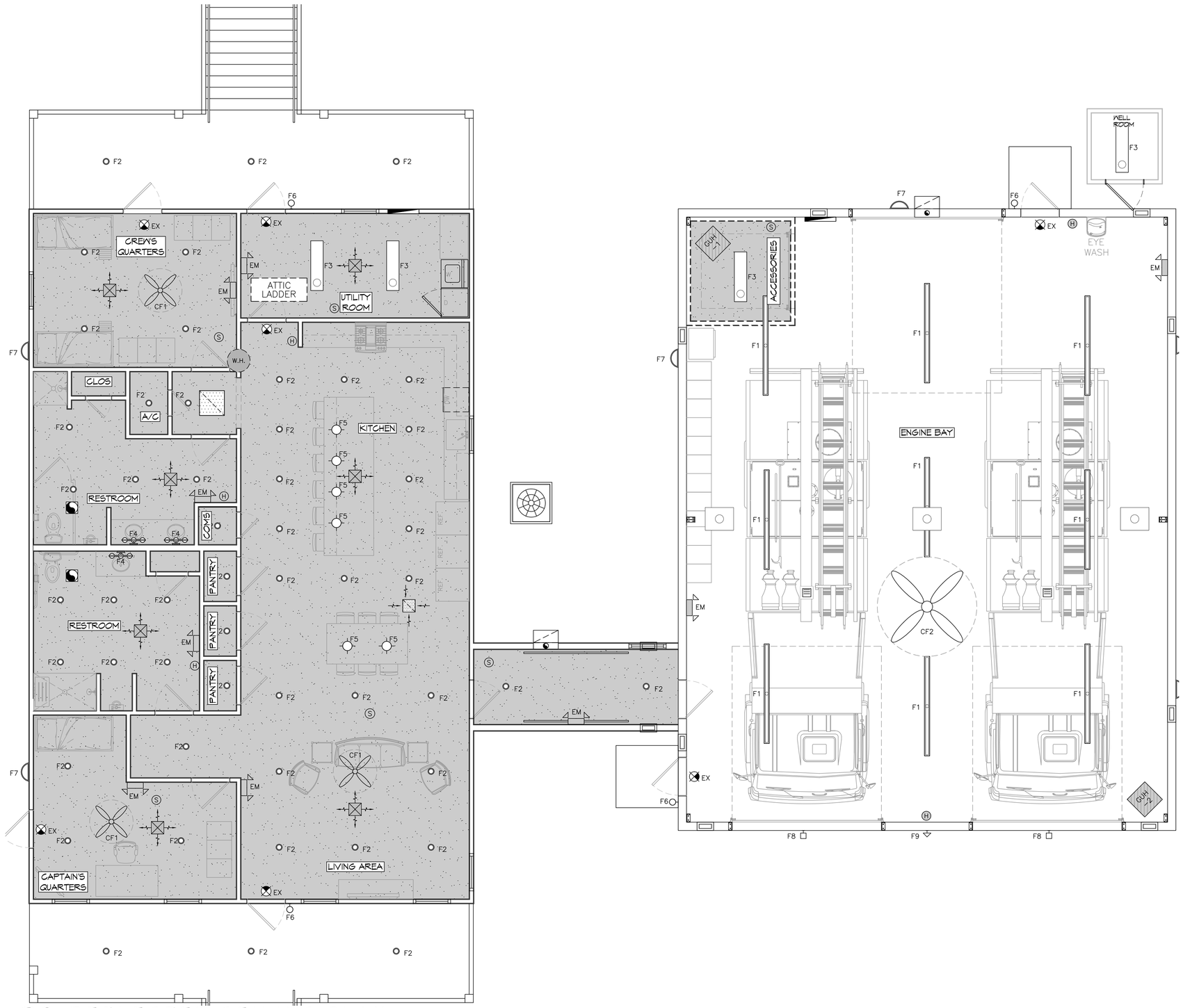

38 REFLECTED CEILING PLAN
SCALE: 1/4"= 1'-0"

REFLECTIVE CEILING LEGEND

GYPSUM BOARD CEILING - 9'-0" A.F.F

LIGHTING

F1	1'x4' LENSED LED TROFFER W/ UNIVERSAL BALLAST COOPER 14GR-LD4-28-A125-UNV-L835-1
F2A	INTERIOR 6" RECESSED LIGHT HALO PD6-12-ED010-PDM6-9356-61V-H-WF
F2B	EXTERIOR 6" RECESSED LIGHT HALO SLD612-8-35-WH-UNV
F3	9"Φ LED "TRISHA" PENDANT TMS LIGHTING TRI-1-9-15LED-C36-35K-120-BR
F4	16"Φ LED "CALVIN" PENDANT TMS LIGHTING CAL-1-16-17LED-C36-35K-120-BR
F5	8' LED SHOP LIGHT W/ CHAIN HANGING KIT & WIRE GUARD METALUX 8TSNLED-LD4-885L-UNV-L835-CD1-U-AYC-WG4
F6	LED VANITY LIGHT METALUX 52WLED-LD4-205L-LW-UNV-L835-CD1-SVPD2-U
F7A	42" CEILING FAN - CONTRACTOR SERIES, BRUSHED STEEL MINKA AIRE F546-BS
F7B	8'Φ SHOP FAN - BIG ASS FAN BIG ASS FANS POWERFOIL 8-OB
F8	EXTERIOR WALL SCONCE KILLARK VSL-16-30-V1-H-G
	LED EXIT SIGN COOPER ES7-10-R-120V-C

MECHANICAL

	HVAC RETURN AIR GRILLE
	HVAC SUPPLY AIR GRILLE
	HVAC MINI SPLIT
GUH	GAS FIRED HEATER
	EXHAUST FAN
S	SMOKE DETECTOR
H	HEAT DETECTOR

DAMMON ENGINEERING, INC.
LOUISIANA & MISSISSIPPI
www.dammonengineering.com
info@dammonengineering.com
PH: 985.649.5832
Chief Engineer: Brian Mistich, PE
5544 Highway 190 East
Slidell, LA 70458

#	DESCRIPTION	DATE

REVISIONS

SEAL:

ST. TAMMANY FIRE PROTECTION DISTRICT No. 1

FIRE STATION 19

57047 ALLEN ROAD
SLIDELL, LOUISIANA 70461

JOB No:	2456	DATE:	05-16-2022
DRAWN BY:	CKD	CHECKED BY:	JMS

THE INFORMATION, DESIGNS AND PLANS CONTAINED HEREIN ARE THE PROPERTY OF DAMMON ENGINEERING, AND MUST BE RETURNED ON REQUEST. THEY ARE TO BE USED ONLY FOR THE PROJECT FOR WHICH THEY HAVE BEEN PREPARED AND DELIVERED, AND NOT FOR USE ON OTHER PROJECTS OR FOR THE COMPLETION OF THIS PROJECT BY OTHERS, EXCEPT WITH THE EXPRESSED WRITTEN CONSENT OF DAMMON ENGINEERING.

SHEET TITLE:
REFLECTIVE CEILING PLAN

DRAWING NUMBER:
A106

SHEET No: 20 of 30

FILE NAME: J:\- Government\2456 - Allen Road Fire Station 19\Drawings\Current Drawings\A106 - Reflected Ceiling Plan.dwg PLOT DATE & TIME: Monday, June 13, 2022 11:01:06 AM