

THE USER SHALL BE RESPONSIBLE FOR OBTAINING ALL NECESSARY PERMITS AND APPROVALS FROM THE APPROPRIATE AGENCIES. THE USER SHALL BE RESPONSIBLE FOR OBTAINING ALL NECESSARY PERMITS AND APPROVALS FROM THE APPROPRIATE AGENCIES.

GENERAL STRIPING NOTES

- CONTRACTOR SHALL PROVIDE ALL LABOR, MATERIAL, TRANSPORTATION, SUPERVISION, CLEAN-UP, SERVICES, AND EQUIPMENT FOR A COMPLETE OPERATING SYSTEM.
- ALL WORK SHALL CONFORM TO THE LATEST EDITION OF THE INTERNATIONAL BUILDING CODE, THE 2010 EDITION OF THE ADA STANDARDS FOR ACCESSIBLE DESIGN AND ALL OTHER INSPECTION DEPARTMENTS HAVING JURISDICTION. OBTAIN CERTIFICATES OR APPROVAL WHERE REQUIRED.
- SEE SPECIFICATIONS (321313 CONCRETE PAVING) FOR ALL MARKING COLORS, PAINT MATERIALS AND CURB STOPS.

PARKING STRIPING MINIMUM DIMENSIONS

- 90° PARKING STALL : 9'-0" WIDTH, 20'-0" LENGTH
- ADA VAN ACCESSIBLE : 9'-0" WIDTH, 20'-0"

TREE & STUMP REMOVAL NOTES:

- GENERAL CONTRACTOR IS TO HIRE A LICENSED SUB-CONTRACTOR TO REMOVE ALL TREES ON THE PROPERTY EXCEPT THOSE THAT HAVE BEEN IDENTIFIED ON THE LANDSCAPE PLAN TO REMAIN. THIS SUB-CONTRACTOR SHALL FURNISH ALL LABOR, SUPERVISION, SUPPLIES, TOOLS, EQUIPMENT AND OTHER MEANS NECESSARY FOR PERFORMING AND COMPLETING THE WORK.
- IT IS THE CONTRACTOR'S RESPONSIBILITY TO CONTACT LOUISIANA ONE CALL TO ENSURE THERE ARE NO UTILITIES IN THE AREA(S) WHERE TREES ARE TO BE REMOVED.
- CONTRACTOR SHALL PROTECT ANY EXISTING FENCE, SIDEWALK, CURB, STREETS, MANHOLE COVERS AND CATCH BASINS NOT SHOWN ON THESE PLANS FOR REMOVAL.
- CONTRACTOR SHALL BE RESPONSIBLE TO REMOVE ALL DEBRIS FROM TREE REMOVAL OPERATIONS WITHIN TWENTY-FOUR (24) HOURS AFTER DEBRIS HAS BEEN PLACED. NO CITY OR PARISH PROPERTY WILL BE DESIGNATED AS LOG STORAGE AREAS. ADDITIONALLY, NO DEBRIS OR LOGS SHALL BE GIVEN TO RESIDENTS. UNDER NO CIRCUMSTANCE SHALL DEBRIS BE LEFT ON THE SIDE OF THE STREET OVER WEEKENDS OR HOLIDAYS.
- CONTRACTOR SHALL REMOVE ALL TREE STUMPS AND BUTTRISS ROOTS TO A POINT THIRTY SIX (36") INCHES BELOW ADJACENT GROUND LEVEL. THE CONTRACTOR SHALL REMOVE ALL SURFACE AND ADJACENT SUBSURFACE ROOTS AS MAY BE NECESSARY TO ELIMINATE 'HUMPS' OR MOUNDS IN THE AREA.
- CONTRACTOR SHALL CLEANUP JOB SITE AND REMOVE ALL ASSOCIATED DEBRIS USED IN GRINDING (REMOVAL) OF TREE STUMPS WITHIN TWENTY-FOUR (24) HOURS OF COMPLETION OF GRINDING.
- THE GENERAL CONTRACTOR SHALL BACKFILL THESE HOLES.
- CONTRACTOR SHALL WARRANTY WORK AGAINST SUCKER GROWTH FOR A PERIOD OF ONE (1) YEAR.

PARKING	PROVIDED SPACES: 5 INCLUDING 1 HDCP = 6
PLANING	LOT ZONED: 29 AND 30 FF-1 PUBLIC FACILITY
FLOOD ZONE	ZONE "A10"
FINISHED FLOOR ELEVATIONS	APPARATUS BAY F.F.E. = 10.3 BASE FLOOD ELEVATION FOR LIVING QUARTERS = 13.0' FINISHED FLOOR ELEVATION FOR LIVING QUARTERS = 14.3'
POTABLE WATER WELL	MINIMUM SUPPLY 5 GPM. 50' GROUTING DEPTH
ONSITE WASTEWATER DISPOSAL	600 GAL PER DAY CHLORINATED TREATMENT PLANT - SEE SPECS.
SITE DRAINAGE	DRAINAGE STUDY AND DESIGN BY J.V. BURKES.
LANDSCAPING	LANDSCAPING DESIGN BY AL BARGIA.

DAMMON ENGINEERING, INC.	
LOUISIANA & MISSISSIPPI	
www.dammoneengineering.com info@dammoneengineering.com PH: 985.649.9532	
Chief Engineer: Brian M. Misch, PE 554 Old Spanish Trail Slidell, LA 70468	
#	DATE
1	07-29-22
2	07-17-2022
3	09-07-22
DESCRIPTION	
1	OWNER SHALL FURNISH WELL AND TREATMENT PLANT
2	Added Parking Lot Striping Notes
3	RELOCATED WELL AND TREATMENT PLANT

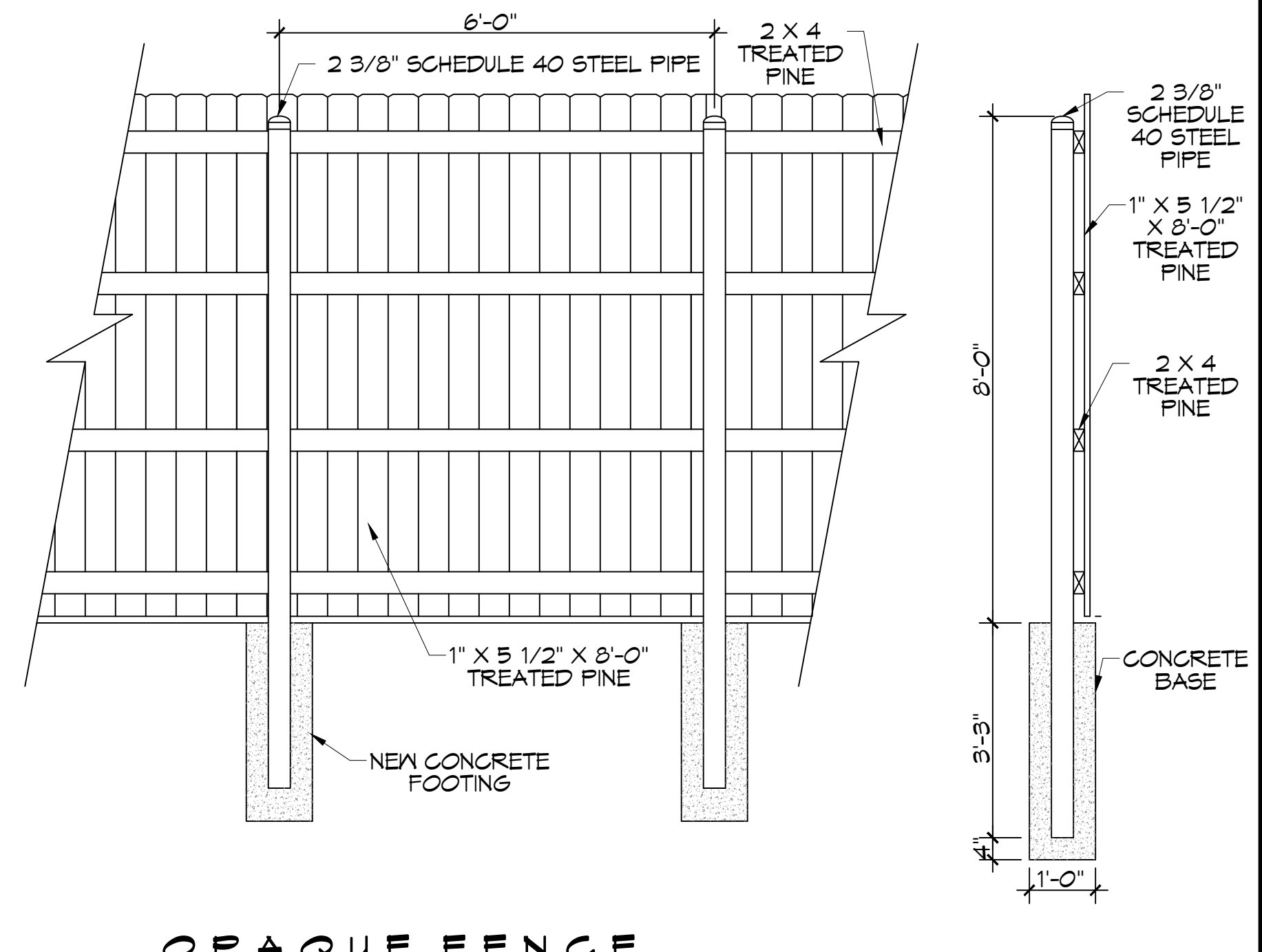
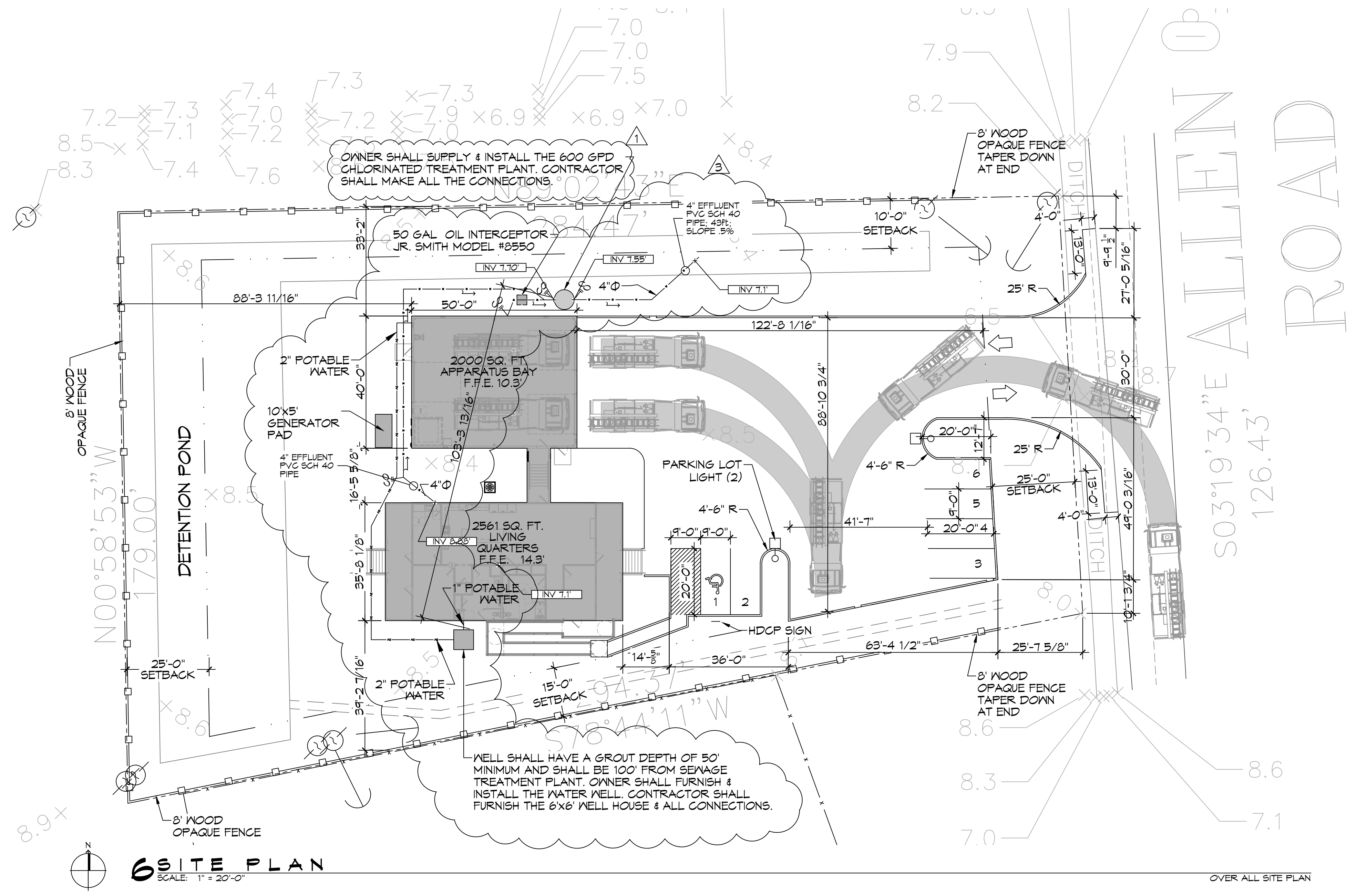

ST. TAMMANY FIRE PROTECTION DISTRICT No. 1

FIRE STATION 19

57047 ALLEN ROAD
SLIDELL, LOUISIANA 70461

JOB No: 2456 DATE: 05-16-2022
DRAWN BY: CKD CHECKED BY: JWS

SHEET TITLE: SITE PLAN

DRAWING NUMBER: **C101**

SHEET No: 3 of 30