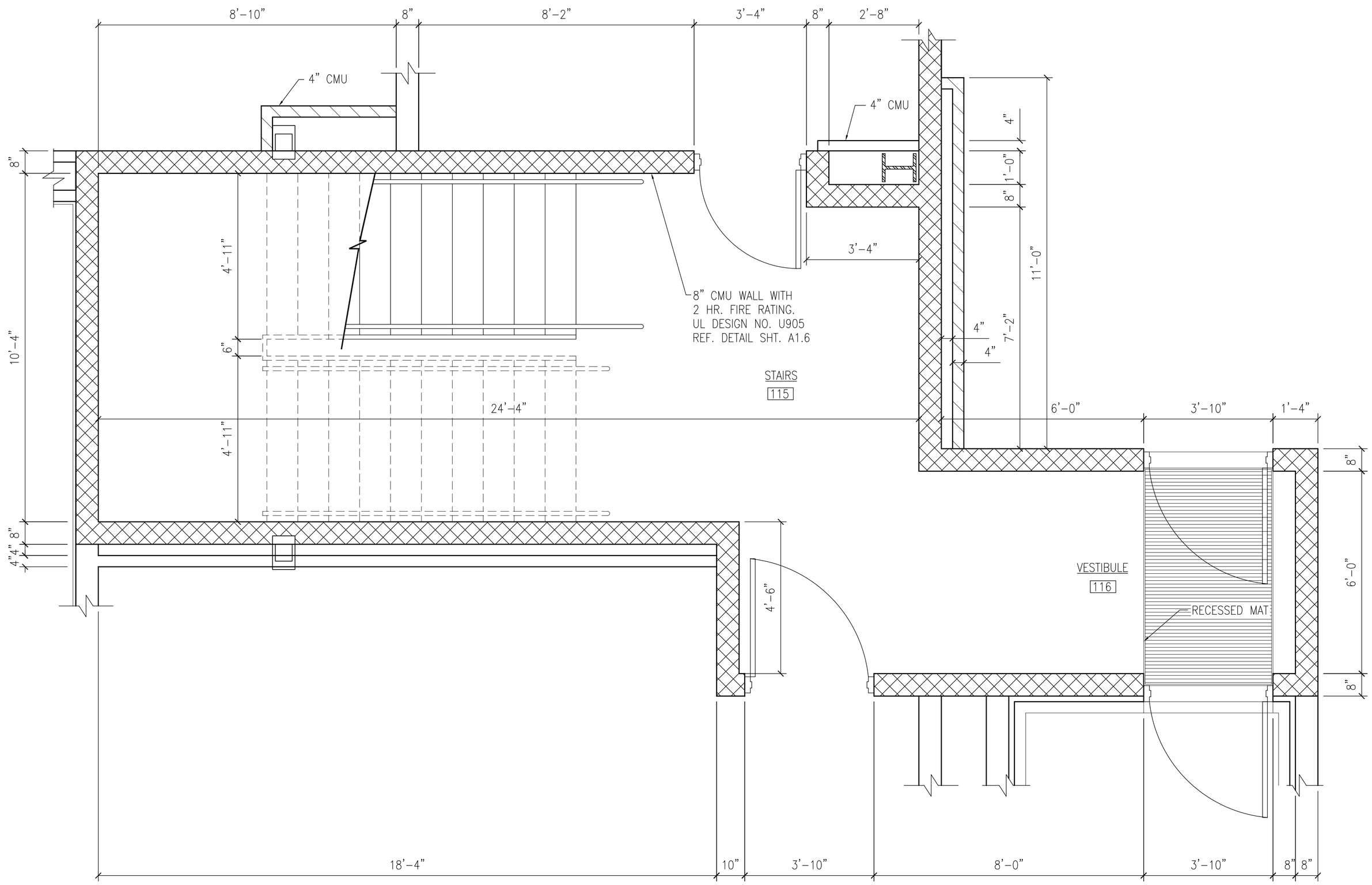

ENLARGED INTERIOR STAIR
AND VESTIBULE PLAN
SCALE: 1/2" = 1'-0"

PLAN
NORTH

1' 0 1' 2' 3' 4' 5' 6' 7' 8'

MKS	STM	DESCRIPTION	DATE	APPR

NAVFAC

DAMMON
ENGINEERING, INC.
CHIEF ENGINEER EMMETT DAMMON, P.E.
CHIEF ARCHITECT ROBERT WILTSE
1095 FLORIDA AVENUE
SLIDELL, LA 70458
(985) 649-5832
MAY 15, 2009

EMMETT G. DAMMON, JR.
REGISTERED PROFESSIONAL ENGINEER
9652
STATE OF MISSISSIPPI

DES: R. WILTSE | DRW: J. TIFFANY
REVIEWED BY: R. WILTSE
PM/DM: T. ARTRIP
CHIEF ENG/ARCH. P. DAMMON

DEPARTMENT OF THE NAVY
NAVAL FACILITIES ENGINEERING COMMAND
IPT SOUTH ATLANTIC
NAVAL FACILITIES ENGINEERING COMMAND SOUTHEAST
NAVAL AIR STATION JACKSONVILLE
JOHN C. STENNIS SPACE CENTER
MISSISSIPPI

SOF RIVERINE AND COMBATANT
CRAFT OPERATIONS FACILITY - PRE-FINAL

ENLARGED INTERIOR STAIR & VESTIBULE PLAN

CODE ID. NO. N4412 | SIZE D
SCALE: AS SHOWN
MAXIMO NO. ######
STA. PROJ. NO. P-210
WORK ORDER NO. 510247
CONSTR. CONTR. NO. N62467-05-D-0096
NAVFAC DRAWING NO. ######-##-#-####
SHEET 43 OF 117

A1.13

DRAWIFORM REVISION: 01 JAN 2009

REVDATE: