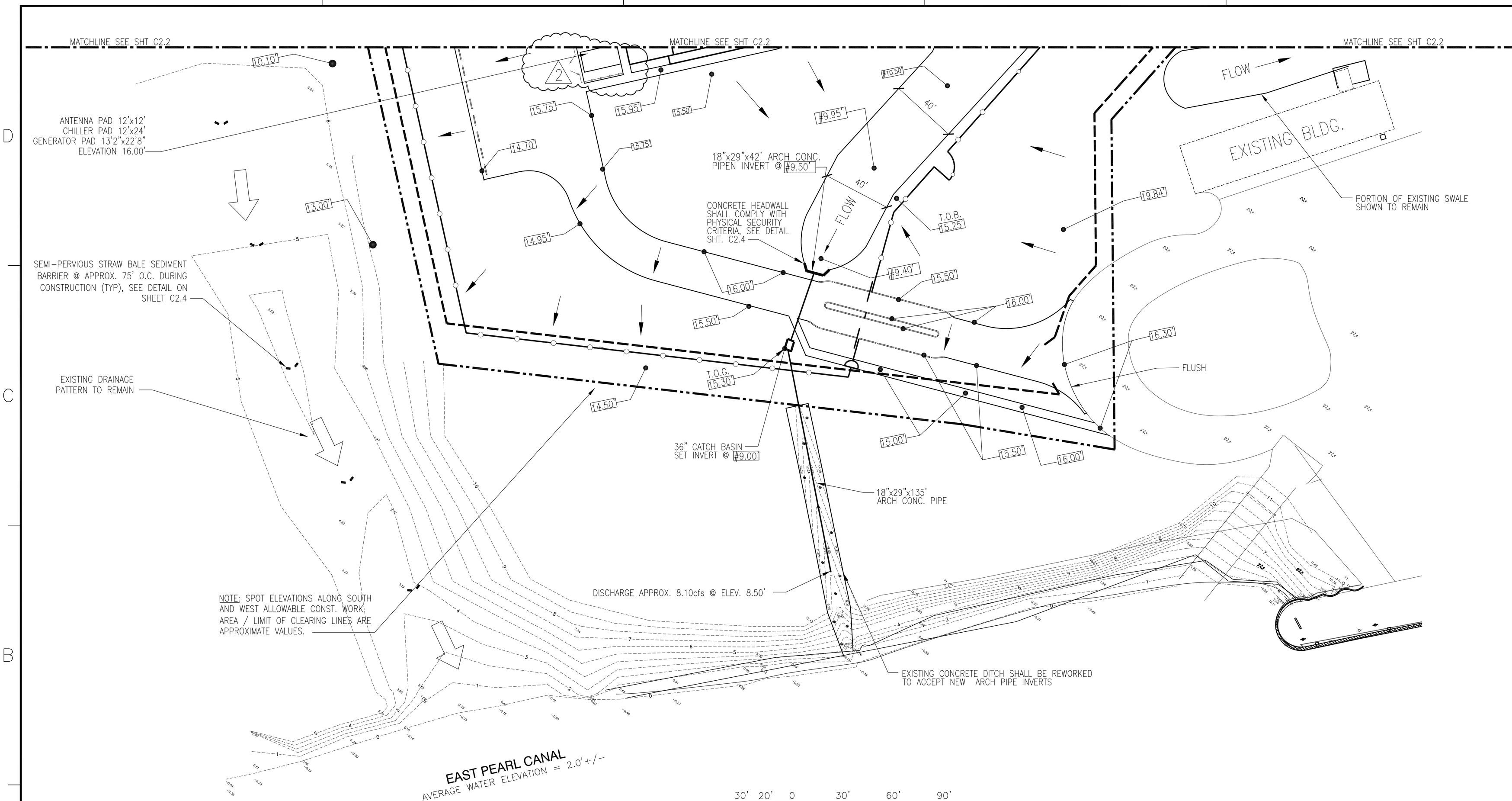

DRAINAGE PLAN PART 2
SCALE: 1'=30'-0"

RECORD DRAWING LETTER DATED - 5-27-10

2	AS-BUILT CONDITIONS SHOWN	3-12-10	RW
1	REVISED AS PER UPS COMMENTS 9 OCTOBER 2009	11-6-09	RW
STM	DESCRIPTION	DATE	APPR

NAVFAC

DAMMON ENGINEERING, INC.
CHIEF ENGINEER EMMETT DAMMON, P.E. — CHIEF ARCHITECT ROBERT WILTSE
1095 FLORIDA AVENUE
SLIDELL, LA 70458
(985) 649-5832
SEPTEMBER 4, 2009

EMMETT G. DAMMON — LICENSED PROFESSIONAL ENGINEER 9652 — STATE OF MISSISSIPPI

DES: C. DAMMON | DRW: J. TIFFANY
REVIEWED BY: R. WILTSE
PM/DM: T. ARTRIP
CHIEF ENG/ARCH. P. DAMMON

DEPARTMENT OF THE NAVY
NAVAL FACILITIES ENGINEERING COMMAND
IPT GULF COAST — NAVAL FACILITIES ENGINEERING COMMAND SOUTHEAST
JOHN C. STENNIS SPACE CENTER — NAVAL AIR STATION JACKSONVILLE — MISSISSIPPI

SOF RIVERINE AND COMBATANT CRAFT OPERATIONS FACILITY - PRE-FINAL

DRAINAGE PLAN PART 2

CODE ID. NO. N4412 | SIZE D
SCALE: AS SHOWN
MAXIMO NO. #####
STA. PROJ. NO. P-210
WORK ORDER NO. 510247
CONSTR. CONTR. NO. N62467-05-D-0096
NAVFAC DRAWING NO. 15026662
SHEET 15 OF 132

C2.3

ROBERT LEE WILTSE — REG. NO. 2738 — STATE OF LOUISIANA — REGISTERED ARCHITECT

DRAWFORM REVISION: 01 JAN 2009

REVDATE: